LIONS.TONIGHT.
PLAY-BY-PLAY ACTION
DIAL C-FAX 1070

Victoria Times

93rd YEAR, No. 120 ★★ VICTORIA, B.C., SATURDAY, OCTOBER 30, 1976 15 CENTS DAILY, 30 CENTS SATURDAY

7-DAY MONEY-BACK GUARANTEE
USED CARS
peter pollen ford

DEFIANT WORKER SET AFIRE

PORT COLBORNE, Ont. (CP) — A union machinst who did not participate with members of the United Steelworkers of America in the national work stoppage Oct. 14 was set on fire Wednesday during a coffee break, police said Friday.

Victor Zacharjasz, 35, employed by Barber Hydraulic Turbine, was in hospital Friday with severe burns suffered when someone put a rag in his back pocket and set it on fire, police said.

Union officials were not available for comment.

Zacharjasz said in an interview a fellow worker threatened Oct. 15 to put him in hospital because he had stayed on the job during the protest. Nothing happened until Wednesday, he said.

Zacharjasz said he had been cleaning machines and his clothes were smeared with inflammable cleaning fluid when he was set on fire.

NEWS BRIEFS

Accident Helps Cut Driving Cost

MILAN (UPI) — An accident involving a gasoline tanker truck helped residents of Cuggiono beat the high cost of driving. More than 1,500 gallons of premium gasoline leaked from the truck following the accident Friday. Residents with buckets, pots and pans rushed to scoop up the precious liquid before it ran into the sewers. Italians pay $3.25 a gallon for gasoline.

New York Spill

NEW YORK (AP) — Coast guard officials said today cleanup crews worked throughout the night on a spill that dumped about 250,000 gallons of crude oil into waters between Staten Island and New Jersey but that it might take up to six weeks to complete the project.

Imports Banned

LONDON (AP) — Leopard skin coats, elephant tusks and rhinoceros horns will be unobtainable in Britain. The House of Commons approved an endangered species bill Friday that bans their importation. Also banned are whale steak —a staple here in the hungry days of the Second World War —and numerous birds and plants.

Aid for Jamaica

TORONTO (CP) — Michael Manley, prime minister of Jamaica, said Friday that Canada has agreed to lend $65 million to Jamaica to be spent on Canadian goods and services.

Quake Toll 20

JAKARTA (Reuter)—At least 20 people were killed and many more were missing after two major earthquakes shook Indonesia's remote jungle province of Irian Jaya, missionaries in the area reported.

Texas Con Nabbed

FORT ST. JOHN (CP) — Michael Shoulders, 33, an escaped convict who is wanted by the FBI in Texas, was arrested Friday in this small community in north-eastern British Columbia.

Hijacker Charged

MUNICH (CP) — A 26-year-old Czechoslovakian was charged Friday with air piracy following the hijacking of a Czechoslovak passenger plane to Munich, a police spokes-

WORDPLAY



Send your own WORDPLAY, care of this newspaper.



Vancouver firemen carry incendiary bomb from Eaton's

Burning Bomb Snuffed In Vancouver Eaton's

VANCOUVER (CP) — An Eaton's business office employee foiled an apparent bomb plot in the large downtown store Friday night — and all because the lights went out in his office.

The employee, Fred Cackette, was puzzled when the light failed. He went to a fifth floor electrical switch room to investigate and found what appeared to be a bomb with a burning fuse.

Police said he stomped it out and raised an immediate alarm.

Within minutes, store authorites evacuated the building of shoppers and staff.

Police believe the bomb scare was probably created by someone who was angry at the store.

Insp. Doug Westover discounted an earlier theory that four incendiary bombs found on the fifth floor of the store were a diversion for a robbery attempt.

"He went to a great deal of trouble he spent a great deal of time on it," the inspector said today.

The drama began around the store's 9 p.m. closing time as shoppers were leaving.

Cackette, a senior store employee, found a burning paper fuse leading to a plastic shopping bag.

Inside the shopping bag, police found a gasoline-filled plastic container. The bag had been placed beneath an electrical switch box, and next to the gas container was another shopping bag containing more gas, an oil substance and a quantity of black powder — probably poured from shotgun shells.

"The idea was that the gas would ignite and touch off the other package," Westover said. "It was basically an incendiary device."

45-MILE CHASE IN WRONG LANE

VANCOUVER (CP) — Lewis Arsenault, 53, of Vancouver was charged Friday with impaired driving and dangerous driving following a 45-mile chase down the wrong side of the Trans Canada Highway at high speeds in the Fraser Valley.

The chase ended Thursday night with the driver in jail, dents to three cars and frazzled nerves for scores of other drivers.

RCMP at Chilliwack said they started getting phone calls from motorists at 8:40 p.m. complaining that there was a car heading west in the eastbound lanes of the divided highway.

A patrol car from Unit B freeway patrol at Abbotsford spotted the wrong-way car crossing Sumas Prairie and paced it at about 80 mph.

The police car stayed in the westbound lane as far as the 232nd street overpass in Langley, then crossed into the eastbound lane and stayed close behind the offending car.

The westbound car sideswiped an eastbound car at 264th Street and bounced off a police car at a roadblock set up by the Burnaby-based Unit B freeway patrol at the Langley-Surrey border.

The driver stopped voluntarily at 184th street, two miles west of the roadblock.

Prison System Failure—Fox

VANCOUVER (CP)—Solicitor-General Francis Fox said Friday that the present correctional system in Canada is a failure, and warned offenders that in the future it will be up to them to earn their own way out of prison.

Speaking at the opening session of a two-day symposium on Canadian prisons at the University of B.C., Fox said it is apparent the present system, based on the concept of rehabilitation, has not worked.

In the future, instead of trying to prescribe appropriate treatment to rehabilitate offenders, the corrections system will expect prisoners to make use of available opportunities to earn their own way out, he said.

Under what he described as the "opportunities model," Fox said that if offenders "want to get back out on the streets, they'll have to take advantage of the opportunities we're giving them."

"The opportunities principle . . . is based on the assumption that the offender has the capacity to make choices and that he is willing to accept his obligations and responsibilities."

Fox said that while there have been dramatic changes in the correction system over the past 15 years, these have not reduced recidivism, the crime rate, or the number of offenders in correctional institutions.

U.S. Steps In On Geneva Talks

Times News Services

GENEVA — U.S. Secretary of State Henry Kissinger sent William Schaufele, his chief troubleshooter for Africa, to Geneva today to step in should the talks on Rhodesia's future begin to falter.

But black delegates rejected in advance Kissinger's peace package for Rhodesia designed to ease the country into majority rule within two years and, in public statements at least, scorned Schaufele's mediation bid.

Schaufele, assistant secretary of state for African affairs, said on arrival he was in Geneva as an "observer," but added, "I expect to see most, if not all the participants" in the talks as well as the British conference chairman, U.N. ambassador Ivor Richard.

Richard was meeting privately today with Rhodesian Prime Minister Ian Smith, who has stated repeatedly that he will not budge from the Kissinger blueprint.

The British diplomat also was scheduled to see black leaders, who have vowed to take power by war if they don't get it at the conference table.

Black delegates said they saw little point in Schaufele's trip to Geneva.

Joshua Nkomo, leader of the moderate wing of the African National Council, said as far as he was concerned, Schaufele "is a tourist."

All four black nationalist delgations have rejected the Kissinger proposals, saying they want black control in one year, at the most and accused Smith's regime of committing atrocities against blacks in fighting with nationalist guerrillas.

In a curt, one-minute speech, Smith denounced the accusations as lies. His foreign minister, Pieter Van der Byl, called a news conference to detail countercharges that black guerrillas were committing atrocities against both blacks and whites in Rhodesia.

Smith told reporters he thought there was a possibility he would return to Rhodesia "if only for a few days" but could quickly return if necessary.

"I've got the feeling for the next week or so we may be sitting here twiddling our thumbs," he said. "If this is so, I think I will probably go back home if only for a few days.

"This in no way means I am turning my back on the conference, as I will leave a full delegation . . . and can return at the drop of a hat," Smith said.

Meanwhile, the people back in Rhodesia are more immediately concerned about the implications of the rapidly intensifying guerrilla war — which gets just as much coverage in the local media as the peace talks.

Major incursions by insurgents of the Zimbabwe Peoples Army (ZIPA), based mainly in neighboring Mozambique, have almost doubled since Sept. 24, when Smith announced that his government would surrrender power to Rhodesia's black majority under the settlement proposed by Kissinger.

Government officials estimate that 3,000 guerrillas are now operating within the troubled southern African territory, double the estimate of last July. And at least another 5,000 are being trained in Mozambique camps.

Military communiques announcing guerrilla ambushes, attacks on farms, road minings and atrocities against local tribesmen are now issued almost daily, compared wih weekly announcements just three months ago.

Guard Stabbed

JOHANNESBERG (AP) — Blacks stabbed and shot a white guard in the black township of Guguletu outside Cape Town on Friday night during racial violence in isolated areas of South Africa, police reported today.

The guard stationed outside government offices, was reported in critical condition. Police said his own gun was used on him.

At the neighboring black township of Langa, police said they fired on a crowd of 1,000 students who began stoning police vehicles. There were no reports of casualties.

In Soweto, the huge black township outside Johannesburg, police said youths threw a fire bomb through the window of a beer hall, setting the building on fire.

Elsewhere in South Africa, two blacks were killed and two wounded when police opened fire on rioters in an African township near Dundee, about 180 miles southeast of Pretoria.

Fishboat Blast Kills Man

A fishing boat moored at the Government wharf in Tofino exploded and burned early today and the body of a man was recovered later.

The fire, which broke out about 2:40 a.m., was fought by volunteer firemen and RCMP. The victim, thought to be the sole occupant aboard the boat, was not identified in initial reports from the tiny community north of Long Beach on Vancouver Island's west coast.

WEEKEND EDITION
30 cents

WEATHER
Tonight, Sunday: Intermittent Rain

Saturday Features

Chess	28
Church	24, 25
Gardening	37
Johnson	35
Stray Feathers	5
Travel	18-21

INDEX

Classified 386-2121
News 382-3131

	Page
Births	41
Classified	41-54
Comics	38
Deaths	54
Entertainment	34-36
Family	29-31
Finance	6, 7
Sports	15-17

BCGEU Calls For Mediator

VANCOUVER (CP) — The British Columbia Government Employees' Union applied Friday to the labor relations board for a mediator to try to resolve a wage dispute with the provincial government.

John Fryer, BCGEU general secretary, said the application was made after the union broke off negotiations with the Government Employee Relations Bureau (GERB).

Fryer said negotiations ended after the bureau formally withdrew an earlier government pay offer of $45 a month, effective last Oct. 1.

The offer, made last August, was turned down by the union's 33,000 members by a vote of 61.5 per cent.

Fryer said that after the rejection vote, union negotiators pressed for an increase in the $45 offer and for a retroactive pay increase as compensation for the periods BCGEU components have worked without pay agreements.

He said management rejected both union proposals.

Under the Public Service Labor Relations Act any mediator appointed by the labor relations board has 10 days to try to resolve the dispute.

If mediation fails, the dispute goes to binding arbitration if both union and management agree.

Shopping Probe Requested

Times Ottawa Bureau

OTTAWA — The Anti-Inflation Board has been asked to launch an investigation into the situation which makes it profitable for Canadians to cross the American border to do their grocery shopping.

Herb Gray (PC — Windsor West) wrote Jean-Luc Pepin, chairman of the board, drawing his attention to press reports that the prices of food and other items are so much lower in Bellingham and Detroit that it pays the people of Vancouver, Windsor to cross the border to shop.

He has heard too that Winnipeggers drive south to go shopping.

He also noted that Statistics Canada had reported recently that Vancouver had the highest increase in prices of any of the cities in Canada it surveys regularly.

He wrote the chairman to request, first that the board launch an immediate investigation into the situation which is attracting Canadians to do their regular weekly shopping over the border. He suggested the higher prices in this country may involve breaches of the anti-inflation act and its regulations.

Gray said if the board found there were infractions of the act it should take immediate corrective action to ensure that lower prices for the products in question are made available to Canadian consumers.

He also asked the board to use its authority to make a general investigation of the situation looking into the practices of both large companies under its administration and those not large enough to come under the mandatory controls.

Gray asked further that the board make known to the public the results of its findings. In this way it would be able to use the impact of public opinion to help correct the situation.

Freedom's Worth 5c

VANCOUVER (CP) — Provincial Judge Les Bewley showed his frustration over freedom given penitentiary prisoners Friday by fining a parolee a nickel or two days in jail for being unlawfully at large.

Then he dug into his own pocket to pay Richard Herbert's fine.

Herbert, who has a criminal record dating back 14 years and ranging from burglary to assault, was sentenced in 1971 to six years for two Vancouver robberies, skipping bail and fraud.

Court was told that Herbert was paroled from the B.C. Penitentiary to a downtown correctional centre on Jan. 9. On Jan. 22 he was released for one hour and 15 minutes for lunch and didn't turn up for three days.

Herbert, who was due for full release Oct. 6, pleaded he had a bad back that affected his legs and couldn't get back.

"Legally, I must find you guilty but it is quite obvious from the facts of this case that someone in the parole service decided that you should be at large from the penitentiary to which a judge had sentenced you to six years," Judge Bewley said.

"It is also very apparent no one bothered to appeal the sentence of the original trial judge, to allow this man to be free . . . ridiculous as it may seem the Penitentiary Act deems a person to be legally in custody even though he is free to walk unsupervised around town."

Herbert had an ear-to-ear grin as he left the courtroom.

"Naturally we will have to appeal the decision," said prosecutor Kerr Clark.

Loaded Tanker Wandered Off Victoria

SEATTLE (AP) — A loaded oil tanker manned by a Chinese crew that could not understand English wandered around the Strait of Juan de Fuca last week, a Victoria ship's pilot says.

Capt. Hill Wilson, 2011 Frederick Norris, said the Panamanian tanker White Peony went in and out of shipping lanes, at times inbound on lanes normally reserved for traffic outbound from Washington inland waters.

The White Peony carried 24.5 million gallons of oil.

Wilson said he overheard discussions between the White Peony and the U.S. Coast Guard, and their attempts to communicate.

The ship reportedly missed the Ediz Hook light at Port Angeles, where pilots usually board eastbound vessels.

The White Peony was finally stopped five miles short of Dungeness and a pilot boarded and led her to the Atlantic Richfield refinery dock at Cherry Point, near Bellingham.

Wilson was aboard a Norwegian freighter and kept a brief log on the White Peony's movements. He reported the incident to the B.C. Secretariat of Environment and Land Use.

The U.S. Coast Guard said Friday it was "completely unaware" the ship was headed the wrong direction at times.

The coast guard chief of staff in Seattle, Capt. Stuart Beckwith, said he had been advised the situation was not serious. He said, "It sounded like sort of a foulup that seemed to get back on the track. I don't know what this Captain Wilson's concerns are."

The coast guard said shipping lanes are not recognized by international law.

Wilson said the traffic system "is a bit useless." He said that in a "crunch" the system does not work.

Wilson also said the White Peony's crewmen were putting up warning lights near Port Angeles, and should have had the lights in place at the mouth of the Strait, 60 miles earlier.

CLOCKS BACK

British Columbians get an extra hour of sleep tonight when the clocks are turned back, ending Daylight Saving Time. Officially, the clocks go back at 2 a.m. Sunday.

Profit Returns To M-B

VANCOUVER (CP) — Macmillan Bloedel Ltd. has announced net earnings of $13.4 million for the first nine months of 1976 and declared a dividend of .35 cents for the year, payable Dec. 15, to shareholders of Record on Nov. 23.

The company said in a news release Friday that sales and other income for the three months ended Sept. 30 were $379.2 million, compared with $265 million — and a $12.8 million deficit — in the same period of 1975.

Net earnings for the three-months were $3.3 million, compared with a loss of $32.7 million in the same period last year.

Sales and other income for the first nine months of 1976 were $1.12 billion, compared with $980.9 million for the same period last year.

The last dividend was paid June 16, 1975. It was 15 cents to a total of 65 cents for 1975.

Last year Macmillan Bloedel suffered its first loss in history; $18.9. The loss situation developed in the third quarter of 1975.

capital scene

Metropolitan United Church Women Monday, Nov. 1, 8 p.m., in the ladies' parlour, 1411 Quadra St.

Victoria Horticultural Society, Tuesday, Nov. 2, 7:30 p.m., 600 Richmond Road.

Royal Roads Chapter, IODE Wednesday, Nov. 3, 1:30 p.m., 3900 Lauder Rd.

The main branch of the Greater Victoria Library will give free tours of the library Tuesday, Nov. 2 and 16, 2-3 p.m. Phone 382-7241 for further information.

Seismologist G. C. Rogers of the Victoria Geophysical Observatory will speak about earthquakes in B.C. to the Victoria Electric Club Tuesday, Nov. 2, 12:05 p.m., 455 Belleville St.

The Greater Victoria Public Library's Fall Film Showcase will present Beautiful Canada, a special program with five films about Canada, Wednesday, Nov. 3, 8 p.m., 794 Yates St. Films include: West Through Canada—The Yellowhead Highway; Color it Living; Morning on the Lievre; Stowaway and Kluane-Yukon Territory.

Historic Venice Awash

VENICE (AP) — Floodwaters washed over historic sections of this famous canal city today as high winds and heavy rain battered Italy from the Alps to Sicily.

Sirens wailed during the night to warn the 60,000 residents of Venice's historic centre of approaching high waters. Ten years ago, a disastrous flood in the city damaged churches, walls and monuments.

City authorities were out at dawn today, setting up catwalks of wooden planks across St. Mark's square and in other low-lying areas to provide passage for tourists and other pedestrians.

The lagoon swelled to a peak more than four feet above its average level. It was the second flood this month.

Heavy rains sent the Seveso and Lambro rivers from their banks, putting large areas of Milan under water. Traffic was paralyzed in many streets when rushing waters knocked out traffic lights.

Railway traffic to France and Switzerland was disrupted by a landslide between Domodossola and Varzo, north of Turin. The main line through the Simplon tunnel was closed and railway authorities had to reroute international rail traffic on long detours.

THE OUTCASTS

by Ben Wicks



General Regret Voiced On McCarthy Change

Citizen resource groups are not too impressed with Premier Bill Bennett's cabinet changes, but most expressed regret today that Grace McCarthy is no longer head of the department of recreation and conservation.

The appointments of Victoria MLA Sam Bawlf to head the department which includes the parks branch, and old guard Socred Jim Chabot as minister of mines, also hasn't allayed their fears that the fisheries and wildlife resources are low on the government's priority list.

On his appointment, Bawlf from the start seems to have rubbed environmentalists the wrong way when he referred to himself as being head of the "leisure" services instead of a minister responsible for several resources.

Other governments across Canada, including the United States, regard fisheries, wildlife, recreation and even esthetics, as resources — in the same category as mines and forestry.

"I hope Bawlf realizes that fisheries is not a leisure service," said Howard English, a member of the advisory committee to the International Salmon Commission.

Brian Inglis, president of the Victoria Amalgamated Conservation Society, hoped Bawlf would co-operate with the federal government in implementing its salmon enhancement program and in the rehabilitation of creeks and rivers.

Ed Mankelow of Duncan, chairman of parks committee, B.C. Wildlife Federation, was sorry to hear Grace McCarthy had relinquished the conservation and recreation portfolio.

"But I realize the portfolio, as well as being provincial secretary," was too much work," he said. "She is a strong cabinet member and has a grasp of what parks and conservation is all about."

Mankelow urged Bawlf to complete the unfinished Pacific Rim National Park.

Eve Howden, a director of the Victoria Sierra Club, said she would have preferred McCarthy as head of the department.

"Bawlf appears to me to be a little too urban oriented," she said. "The people of British Columbia will have to wait and see if the quality of life, clean rivers, fisheries and parks mean anything to the new minister."

Douglas Turnbull, president of the Victoria Natural History Society, said he is pleased that conservation and recreation are a separate department.

"I'm glad these agencies were not incorporated in other departments," he said. "As for Bawlf, I know nothing about him."

The cabinet changes also drew comments from some politicians:

Conservative leader Scott Wallace said he approves most of the cabinet changes but hesitates to endorse the appointment of James Chabot (Columbia River) as minister of mines and petroleum resources.

"For a party which just expended so much energy at its annual convention trying to prove how moderate it has become, Chabot is a strange choice," said Dr. Wallace.

Chabot has in the past been known for inflamatory remarks directed at the opposition.

Dr. Wallace said that of the three new cabinet members, Hewitt is the best choice.

"He works hard, he's solid and I think he'll do a good job which is a lot more than (Don) Phillips did," said Dr. Wallace.

Wallace said the appointment of Attorney-General Garde Gardom as government house leader is one of the wisest decisions Premier Bill Bennett has made.

"He (Gardom) will elevate the entire house by his own example and good humor," said Wallace.

Bawlf's appointment as minister of recreation and conservation was also welcomed by Victoria Mayor Mike Young.

Young said he is particlarly hopeful that under Bawlf more ministerial time and attention will be devoted to programs to improve the legislative precinct and Inner Harbor.

Bawlf's background of experience on city council gives him an "appreciation" of the problems, Young said, and he looks forward to seeing the CIDC play a more active role in future.

The president of the B.C. Federation of Agriculture, Ralph Baricello, said he hopes the appointment of Hewitt as agriculture minister will mean the industry will receive more attention from the provincial government.

Small problems would crop up and because there wasn't a minister at hand to nip them in the bud they soon grew and "the next thing we knew we had a conflagration."

the weather

A low front advanced rather rapidly across the Gulf of Alaska, which brought a splashing of rain as well as squally winds to the north coast. The system will continue eastward as a fairly energetic entity to spread an area of rain across northern and central portions of the Interior. With overnight temperatures near freezing, wet snow is likely at northern locations during the morning. In addition to its eastward motion, the trailing portion of the front will sag southward bringing some rain to southern portions of the province for Halloween.

ENVIRONMENT CANADA WEATHER OFFICE
10 A.M. FORECASTS
Valid Until
Midnight Saturday

Greater Victoria: Sunday cloudy with occasional rain by the afternoon. Lows tonight near 6. Highs Sunday near 10.

Lower Mainland, East Vancouver Island: Sunday cloudy with rain by afternoon, windy. Lows tonight about 7. Highs Sunday near 10.

North and West Vancouver Island: Lows tonight around 5. Sunday, periods of rain, windy. Highs near 9.

TEMPERATURES

Yesterday	Max	Min	Prep.
Victoria	13	5	—
Normal	12	7	
One Year Ago			
Victoria	11	7	1.8

ACROSS CANADA

Prince Rupert	9	6	15.0
Prince George	7	1	—
Terrace	6	23	4.6
Port Hardy	10	7	0.3
Tofino	11	4	—
Comox	10	2	—
Vancouver	12	2	—
Kamloops	12	1	—
Cranbrook	10	—1	—
Williams Lake	9	0	—
Fort Nelson	5	—7	—
Peace River	3	—8	—
Edmonton	7	—7	—
Jasper	8	—2	0.3
Banff	5	—4	—
Calgary	2	—4	—
Lethbridge	10	—5	—
Medicine Hat	9	3	—
N. Battleford	8	—4	—
Saskatoon	8	—6	—
Swift Current	9	—1	1.3
Prince Albert	8	—7	—
Moose Jaw	11	2	2.0
Regina	11	1	0.5
Yorkton	8	—4	—
Thompson	5	—7	—
Brandon	13	—4	—
Winnipeg	15	—6	—
The Pas	7	—5	—
Kenora	4	—2	—
Thunder Bay	14	2	—
Toronto	10	1	—
Ottawa	13	3	—
Montreal	11	5	—
Quebec	8	2	—
Halifax	8	1	—
Charlottetown	8	1	—
Fredricton	9	—4	—
St. John's	6	2	—
Whitehorse	2	—1	—
Yellowknife	—5	—10	—
Churchill	—15	—24	0.5

UNITED STATES

Seattle	13	4	—
Spokane	6	—2	—
Portland	14	4	—
San Francisco	17	12	—
Los Angeles	23	14	—
Honolulu	30	22	—
Las Vegas	22	8	—
Phoenix	23	13	—
Chicago	14	6	—
New York	15	8	—
Miami	26	23	—

World Temperatures: Amsterdam 10, 3; Athens 24, 14; Bangkok 32, 26; Beirut 25, 15; Berlin 5, 1; Brussels 10, 3; Buenos Aires 23, 15; Copenhagen 7, 5; Frankfurt 13, 5; Geneva 14, 8; Helsinki 1, —1; Hong Kong 24, 23; Johannesburg 27, 13; Kiev 3, —2; Lisbon 15, 9; London 10, 9; Madrid 10, 2; Mexico City 23, 13; Moscow —1, —6; Paris 13, 9; Rio 26, 16; Rome 20, 17; Sao Paulo 24, 16; Seoul 6, 1; Singapore 32, 24; Stockholm 5, 4; Taipei 28, 25; Tehran 15, 5; Tel Aviv 24, 16; Tokyo 18, 8.

CITY'S WEATHER RECORD

Sunshine October	161.6 hrs.
Last October	83.8 hrs.
Normal (30 years)	132.8 hrs.
Sunshine, 1976	1957.8 hrs.
Last year	1972.4 hrs.
Normal (30 years)	2042.0 hrs.
Precipitation Oct.	27.8 mm.
Last October	112.9 mm.
Normal (30 years)	69.1 mm.
Precipitation, 1976	475.1 mm.
Last year	466.3 mm.
Normal (30 years)	448.1 mm.

Sunrise, Sunset Sunday (Pacific Standard Time)
Sunrise 6:58 Sunset 16:56

TIDES AT VICTORIA
(Tides listed are Pacific Standard Time)

	Time	Ht. Ft.	Time	Ht. Ft.	Time	Ht. Ft.	Time	Ht. Ft.
29	01.15	2.2	10.20	8.2	16.40	7.0	18.40	7.1
30	02.15	3.0	11.00	8.2	17.30	6.3	20.00	6.5
31	03.30	3.7	11.20	8.1	18.15	5.7	22.20	6.2

TIDES AT SOOKE

	Time	Ht. Ft.	Time	Ht. Ft.	Time	Ht. Ft.	Time	Ht. Ft.
29	00.35	2.8	08.30	8.2	13.00	7.4	17.15	8.4
30	01.40	3.4	09.20	8.4	14.15	7.1	18.40	7.7
31	02.35	4.0	10.05	8.6	16.00	6.5	20.00	7.2

TIDES AT FULFORD HARBOUR

	Time	Ht. Ft.	Time	Ht. Ft.	Time	Ht. Ft.	Time	Ht. Ft.
29	02.55	2.7	11.00	10.9	17.20	7.4	21.10	8.2
30	03.55	3.6	11.50	10.8	18.45	6.7	22.55	7.8
31	05.10	4.5	12.35	10.6	19.25	5.9		

4,000 Homeless

YAMAGATA, Japan (Reuter)—Fire swept through Sakata City on Japan's northwest coast today, destroying more than 1,000 buildings and leaving nearly 4,000 people homeless in the country's worst blaze in 15 years.

Police said two men, including the city's fire chief, were missing. Twelve persons were injured in the fire, which started in a movie theatre.

Only the Niita River, which bisects the city of 100,000 people, prevented total destruction as hundreds of firemen, backed by soldiers and about 90 fire engines, fought to quell the flames. The fire, which had been fanned by strong winds, was eventually brought under control 11 hours after it started.

Thousands of people had been evacuated to the safe side of the river. Housewives fled carrying as many possessions as possible on their backs.

Some 3,000 firemen, police and soldiers were mobilized to clear the debris after the fire.

Police said winds of up to 107 m.p.h. spread the flames for about half a mile from their original starting point.

The winds died down early today allowing rescuers to scour the wreckage of homes, offices, shops and apartments.

O.C. SOCCER

LONDON (CP) — Results of British soccer games played today:

SCOTTISH LEAGUE
Premier Division
Aberdeen 3 Dundee U 2
Celtic 2 Motherwell 0
Hibernian 1 Hearts 1
Kilmarnock 6 Ayr 1
Partick 2 Rangers 1
Division 1
Clydebank 2 Dumbarton 0
Dundee 1 St. Johnstone 0
Hamilton 0 Airdrieonians 4
Montrose 1 Arbroath 7
Queen of S 3 Falkirk 0
Raith 1 Fife 0
St. Mirren 5 Morton 1
Division II
Albion 5 Stranraer 2
Berwick 2 Meadowbank 3
Dunfermline 1 Cowdenbeath 1
E. Stirling 0 Stirling 3
Forfar 1 Brechin 2
Queen's Pk 0 Clyde 4
Stenhousemuir 3 Alloa 0

ENGLISH LEAGUE
Division I
Birmingham 2 Queen's PR 1
Coventry 1 Sunderland 2
Derby 2 Bristol 0
Leeds 2 Arsenal 1
Liverpool 3 Aston Villa 0
Man United 0 Ipswich 1
Middlesborough 0 Leicester 1
Newcastle 1 Stoke 0
Norwich 0 Man City 2
Tottenham 3 Everton 3
West Brom 3 West Ham 0
Division II
Blackburn 1 Luton 0
Blackpool 2 Wolverhampton 2
Bolton 2 Fulham 1
Bristol R 1 Charlton 1
Cardiff 0 Sheffield 2
Chelsea 3 Southampton 1
Millwall 4 Hereford 2
Notts C 2 Carlisle 1
Oldham 1 Notts F 0
Orient vs. Hull, ppd, wet grounds
Plymouth 0 Burnley 1
Division III
Chesterfield 2 York 0
Gillingham 1 Preston 1
Northampton 0 Brighton 2
Portsmouth 0 Peterborough 0
Port Vale 2 Grimsby 0
Reading 2 Chester 0
Sheffield W 0 Mansfield 2
Shrewsbury 1 Oxford 0
Swindon 1 Tranmere 1
Walsall 0 Crystal P 0
Wrexham 0 Bury 0
Division IV
Bournemouth 4 Aldershot 1
Colchester 2 Brentford 1
Crewe 3 Swansea 1
Exeter 3 Southport 1
Halifax 2 Stockport 1
Hartlepoole 0 Huddersfield 1
Rochdale 1 Doncaster 0
Scunthorpe 3 Darlington 0
Watford 1 Barnsley 0

NORTHERN IRELAND
Hennesey Cup
Ards 1 Portadown 1
Ballymena 1 Cliftonville 3
Crusaders 2 Larne 0
Glenavon 2 Distillery 0
Glentoran 3 Bangor 1
Linfield 2 Coleraine 1

LOCAL and LONG DISTANCE MOVING
RELIABLE TRANSFER OF VICTORIA LTD.
Member of United Van Lines
388-6466 4-11

Pipe Impact Study Urges Long Delay

OTTAWA (CP) — Construction of a northern pipeline any time within 10 to 15 years after settlement of native land claims would be detrimental to native groups, the staff of the Berger commission says.

In a draft report to Mr. Justice Thomas Berger, now studying the impact of pipeline construction in the North, the commission staff makes no specific recommendation on what should be done about the land claims issue.

But the 800-page report, released Friday, said native interests would be prejudiced if the authorities went ahead with pipeline construction before a claims settlement, at the same time it was being negotiated, or for a period of 10 or 15 years after agreement was reached.

A delay would be needed to set up the institutions and structures "which will guarantee the native people of the North a secure, political, social and economic base upon which to face the future."

The report recommends that Canadian Arctic Gas Pipeline Ltd. change its proposed route to carry natural gas from Alaska across the northern Yukon to the Mackenzie River Delta and down the Mackenzie Valley.

It says the Fairbanks corridor along the Alaskan Highway, a route already considered and rejected by Arctic Gas, offers "environmental advantages."

Another recommendation is for government to set up a special agency to oversee construction and operation of the pipeline and to monitor its effects on the North.

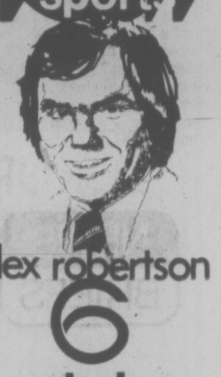
The report is careful to say that the recommendations are not binding on Mr. Justice Berger and he is free to reject any of them. It also reserves the right of the staff to change the recommendations later.

Justice Berger ordered the release of the document to give groups participating in the inquiry a chance to reply before he wraps up hearings Nov. 19.

The commission staff made no recommendation on the land claims issue "because it's a matter for the government to decide."

But it wanted its view on record.

Native groups appearing before Judge Berger say no pipeline should be built until their claims are settled, allowing them a say in the development of their land.

5:30 11:20
weekdays
NEWS HOUR sports

alex robertson
6
chek TELEVISION
VANCOUVER ISLAND

8,000 Expected To Watch Salmon

More than 8,000 people are expected to visit Goldstream Park this weekend to see the salmon run.

But park naturalists hope dog-owners will keep their pets at home or make sure they are on a leash when they visit the park.

Naturalist Carol Berryman said one dog walked in and out of Goldstream River Friday and caused moe than 100 salmon to spook.

"The smell of the dog was carried downstream and the fish went berserk," she said. "In one pool salmon thrashed about for 15 minutes."

She explained salmon don't eat when they enter a river to spawn.

"They lose a tremendous amount of energy when they are frightened," she said. "They need the energy to get upstream and to spawn."

"Berryman said volunteers from Pearson College will help patrol the river this weekend.

So far about 1,000 chum salmon have spawned or are in the river to spawn, she said. Twelve cohoe and the same number of spring salmon have been counted.

The salmon run will continue during the month of November and the early part of December.

India Postpones Elections Again

NEW DELHI (CP) — Prime Minister Indira Gandhi's government announced today there will be no national elections in India until March, 1978, extending the term of the present Parliament to seven years from six.

Under the state of emergency declared by Mrs. Gandhi last June, her government already has extended its term to six years from five by postponing elections due last March.

Miki Beats Rivals

TOKYO (UPI) — Premier Takeo Miki Friday beat back a drive by rivals in his ruling Liberal Democratic Party to oust him from office and won the right to lead the party into Japan's general election in December.

SAVE! SAVE! SAVE!
ROGER'S HOUSE of CARPETS
Open Fri., Sat., Sun., Oct. 28, 29, 30
GIGANTIC ROLLENDS & REMNANTS SALE!
Many Qualities and Colors to choose from at this Low Low Price of:
$5.99 sq. yd. ALL SIZES
★ REGULARLY PRICED TO $23.95 ★
ROGER'S HOUSE of CARPETS
2244 Sooke Road
In the New HATLEY PARK SHOPPING CENTRE
478-0022 478-9462

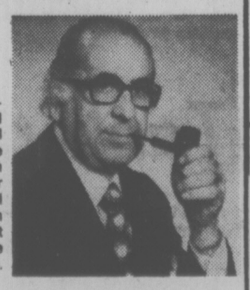



kimball

PLAY IN MINUTES
$1695 SAVE $200
LET THE GOOD TIMES ROLL WITH A Swinger 300
Check these features:
Hawaiian Guitar, Banjo, Walking Bass, Piano, Auto Chording
Free Lessons Available At All Centres
No Obligation
All Organs Include:
Lamp, Headphones, Course and Delivery
Cascade Organ & Piano
Warehouse No. 2, 370 Gorge Rd. East
(Behind McDonald's Supply)
383-8711
10-30



WE HAVE A BETTER WAY!
INSIDE FITTING STORM WINDOWS
PHONE 384-4148 FOR FREE ESTIMATE
10-21 GRANITE INDUSTRIES LTD.
VICTORIA'S HOUSE OF ALUMINUM—516 WILLIAM ST.

Ever think of your insurance man as a silent partner?
Start.

If you're an independent businessman I have some special news for you from Manulife. I can offer you employee incentive plans and business protection plans custom-tailored to your business whatever its size. Call me for information about Keyman Life Insurance, Deferred Profit Sharing, Health and Welfare Trusts, Group Life or Pensions.
"When You Think of Me, Don't Think of Insurance—But, When You Think of Insurance, Think of Me."
PETER P. LOVRIC—385-5751
Thinking with you.
ManuLife
The Manufacturers Life Insurance Company



Israeli soldier opens gate for wounded Christian Phalangist

Israelis Aid Lebanese

By STUART AUERBACH
Washington Post

KAFER KILI, Lebanon—The car screeched to a stop alongside a gate in the sturdy chain-link and barbed-wire fence that separates Israel from Lebanon, and a bleeding Lebanese rightist army soldier was helped out of the back seat.

As an Israeli soldier on the other side opened the gate, the Lebanese fighter's buddies helped him over the border for medical treatment from an Israeli army doctor.

The scene was repeated 10 minutes later when another Lebanese soldier—part of the rightist, mostly Christian army that is still fighting largely Moslem leftist Lebanese and Palestinian combined forces in south Lebanon despite a cease-fire that appears to be holding in the rest of the country—was helped into Israel for medical care.

They had come from the town of Marjayoun, six miles north of here, where the two Lebanese armies were apparently still exchanging gunfire. Rightist soldiers claimed control of Marjayoun, but they refused to allow reporters who had driven here from Beirut, 63 miles to the northwest, to visit the town.

Eyewitnesses have seen rightist forces fighting with Israeli weapons in the past. But this is one of the few times the collaboration between Israel and the rightists have been demonstrated so graphically.

There was no question that the wounded Lebanese soldiers—who were not carrying any arms—would be let into Israel, which under its "good fence" policy has been helping residents of both Moslem and Christian towns along the border.

The Israelis have provided medical care, bought Lebanese tobacco and other produce and supplied food to the villagers. They also have run a water pipe over the border and installed four spigots on the Lebanese side.

Villagers filled large plastic containers with water. While this was going on, a car with diplomatic licence plates from the United Arab Emirates — a federation of oil-rich Arab gulf states — drove past along the Lebanese side of the border.

The issue of Israeli's aid to the rightist forces in South Lebanon was debated by the Arab League summit in Cairo, where Egypt's President Anwar Sadat said, "we will continue to confront Israeli moves in south Lebanon with all our forces and firmness."

But western diplomatic observers in Beirut said they feel Israel has not overplayed its hand on the Lebanese border by mounting too great a show of force there.

Yet Israel's interest in south Lebanon was evident from a drive along the border. Half-tracks loaded with Israeli soldiers sat on its side of the fence, guns pointing toward Lebanon, and the Israelis kept a close watch over the border from sandbagged bunkers built within the past month.

Both the rightists and the Israelis have said they do not want the Palestinians returned to "Fatahland," the hilly area adjacent to both Israel and Syria from which Palestinian commandos mounted raids into Israel during the late 1960s and early 1970s.

To insure their control, the rightists are trying to hold a line of small towns running from Ras Nqaoura on the Mediterranean Sea to Hasbaya, northeast of Marjayoun near Lebanon's Syrian border.

From visits with troops of both the rightist and leftist side it was obvious that the rightist forces were the better armed and equipped. The uniforms of the soldiers at the rightist post near here were identical to those of the Israeli army and their arms looked new and clean.

★

Beirut Clashes Threaten Shaky Lebanon Ceasefire

BEIRUT (UPI)—Lebanon's shaky 10-day ceasefire was near collapse today because of renewed clashes in Beirut and a warning by rightist leader Camille Chamoun that his forces may resume fighting.

Casualty figures from fighting in the capital Friday and the Chouf region, 25 miles southeast of Beirut, were the highest for any 24-hour period since the ceasefire began.

Two persons were killed and 17 were wounded in Beirut, according to a hospital spokesman, and rightists claimed to have killed 16 leftists in the southern suburbs.

A right-wing radio said at least 37 persons have died in fighting in the hilly Chouf region, a leftist stronghold where trouble flared three days ago.

Rightist leader Camille Chamoun said if the situation continued to deteriorate his forces will disregard the ceasefire and "resume our freedom of military action."

Chamoun has called on President Elias Sarkis to ask the 2,300-strong Arab peacekeeping force to intervene in the Chouf area and said he will ask for Syrian aid if there is no response.

"We are not ready to tolerate further aggression after today and we shall strike with an iron fist on every hand that wants to harm Lebanon and its independence," he said.

In particular, he said, 9,000 Iraqi troops had participated in all violations of the ceasefire in Beirut, the mountains and the south.

CONSTRUCTION MORTGAGES?
J. D. BOSDET LTD.
No. 120—727 JOHNSON ST.
CALL 386-3128

Chinese Committee Probes Radicals

By ROSS H. MUNRO

PEKING — The Chinese Communist Party has established a commission to investigate the activities of Chiang Ching and the other three radicals who were purged earlier this month.

The formation of the investigatory commission is viewed by analysts here as part of a slow and careful approach which the moderates seem to have adopted toward the consolidation of their power now that they have swept their radical opponents from any threatening positions.

Diplomats here who two weeks ago were predicting a series of early announcements revealing new political appointments and formally outlining charges against the four radicals now feel that several weeks and conceivably several months could go by before the announcements are made.

There are two probable reasons for a go-slow approach. First, competition among various groups like the army and the bureaucracy which want to ensure that the new political lineup is favorable to their interests; second, a widespread desire to go though all the formalities of consultation and official meetings in order to establish the legitimacy of all the political changes.

Diplomats who have learned about the investigatory commission—formally announced on wallposters seen by foreigners unanimously believe the commission's primary job is to provide "evidence" for the already-publicized verdict that the four purged radicals are guilty of "towering crimes." According to at least one foreigner who read the posters, the commission will be headed by Heh Chieng-ying, the minister of defence and a leading moderate.

LUXURIOUS JAIL ENDS FOR PERON

BUENOS AIRES (Reuter) — Former Argentine president Isabel Peron was being detained today in the relative austerity of a naval arsenal south of here after spending seven months under house arrest at a luxurious lakeside mansion in the foothills of the Andes.

The 45-year-old widow of Gen. Juan Peron was transferred Friday to a residential chalet inside the barbed-wire compound of the Azupardo arsenal at Azul, 180 miles south of here.

A communique from the military government said she remained under detention in accordance with a resolution of the military junta which ousted her last March 24.



PERON

IRA Squad Hunts Drumm's Slayers

BELFAST (CP) — A Protestant assassination group called the Ulster Freedom Fighters (UFF) said Friday its members killed Mrs. Maire Drumm, the former IRA political activist called Grandma Venom by the British.

An anonymous man claiming to represent the UFF telephoned a Belfast newspaper and said three of the organization's members shot Mrs. Drumm, 56, as she lay in her hospital bed Thursday night.

Irish Republican Army sources said an IRA death squad was hunting the killers.

The UFF is blamed by police for dozens of killings and bombings in Northern Ireland in more than seven years of violence involving both Protestant and Roman Catholic extremists.

It is widely believed to be the "strike arm" of the Ulster Defence Association, largest of the province's Protestant street armies fighting the IRA.

CBC DROPS BBC NEWS

MONTREAL (CP) — The BBC news will be carried for the last time on CBC radio today.

The CBC announced that it is dropping the BBC news after carrying it daily for more than 30 years.

Officials said the Canadian network is adequately staffed to provide extensive foreign coverage without having to depend on outsiders. any longer.

Bolivia Orders Pepin Out

LA PAZ (AP) — Marcel Pepin, president of the World Federation of Labor and former head of Quebec's Confederation of National Trade Unions (CNTU), has been accused of making "subversive remarks" about Bolivia's military government and ordered to leave the country, it was reported Friday.

Local representatives of the Belgium-based labor federation said the action was taken after Pepin held a news conference at a La Paz hotel Wednesday.

Authorities banned the local news media from reporting Pepin's statements, saying they were "a call for worker subversion."

Pepin told the conference that "Bolivians exiled in Chile are being subjected to the most inhumane treatment imaginable," federation representatives said.

He also said "there is no press freedom in Bolivia," adding the federation would begin a campaign to restore human rights in Bolivia and secure the return of Bolivians exiled in Chile, the officials reported.

Tape recordings of the news conference were seized by government security agents and several federation delegates were detained, the representatives said.

Morgentaler Charged Again

MONTREAL (CP) — Dr. Henry Morgentaler — already acquitted three times by jury on charges of performing illegal abortions — has been called to stand trial Dec. 13 on another illegal abortion charge.

The doctor appeared in court Friday but did not say a word when Associate Chief Justice James Huggesen set the trial date on one of eight pending illegal abortion charges.

Morgentaler, 53, served 10 months of an 18-month sentence in 1975 after an acquittal on a first charge of performing an illegal operation on a 26-year-old foreign student was overturned by the Quebec Court of Appeal.

The appeal court decision was maintained by the Supreme Court of Canada.

While in jail, Dr. Morgentaler was ordered to face trial on a second illegal abortion charge which also resulted in a jury acquittal — and this time, the decision was upheld by the Quebec Court of Appeal.

The third trial — a retrial on the original charge of performing an illegal abortion on the foreign student — was ordered last January by Justice Minister Ron Basford and ended in a Sept. 17 acquittal.

Defence lawyer Claude-Armand Sheppard maintained that Dr. Morgentaler was protected by a law which states that, under certain circumstances, an otherwise illegal act becomes legal because it is necessary and indispensible to the health or life of a person.

POSTAGE STAMPS
FROM THE FAR CORNERS OF THE WORLD
all brought before your very eyes for close & leisurely observation
and known as
INPEX
CANADA '76
From throughout the Civilized World we will display
INCREDIBLE STAMPS
That will Delight and AMAZE those who View them
MORE THAN
25 DEALERS 25
of High Repute and Integrity will have journeyed from far afield to offer members of the public INTERESTING and VALUED STAMPS at the huge
STAMP MARKET
ADMISSION JUST ONE DOLLAR
NOV. 5-6-7
Friday-Saturday, 10 a.m.-9 p.m.
Sunday - 12 Noon - 6 p.m.
SHERATON LANDMARK HOTEL
VANCOUVER, B.C.

STANDARD'S
64th ANNIVERSARY
SALE
CUSTOM-MADE
DRAPERY SPECIAL
A fine opportunity for homemakers to order lovely new draperies at hard to believe prices and guaranteed to be in your home for Christmas. For one week only we will accept orders and we offer a great choice of fine fabrics for your selection. Included are antique satins, linen textures, malmo weaves, rayon and cotton casements, etc., in a wide range of colors. Draperies are made in our own workroom with careful attention to detail to insure satisfaction. Best quality lining is used. Let us show you how you can share in super values during this event.
We must limit this special to full-length draperies only.
GROUP I
8.98 yd. lined
6.98 yd. unlined
GROUP II
7.98 yd. lined
5.98 yd. unlined
PRICES ARE ALL INCLUSIVE TO COVER FABRIC, LINING WHERE REQUIRED, LABOR AND SUNDRIES.
CHARGEX
master charge
Downtown
STANDARD FURNITURE
737 YATES ST. 10-30 382-5111

night courses
SPEEDWRITING SHORTHAND
Next theory course for beginners starts Monday, Nov. 8.
ENROL NOW!
TYPING and DICTA-TYPING training also available.
SPROTT-SHAW
COLLEGE OF BUSINESS LTD.
"At Sprott-Shaw we mean business"
1012 DOUGLAS STREET
VICTORIA, B.C. V8W 2C3
TELEPHONE (604) 384-8121
10-25

Island Saw Co.
617 Chatham Street 385-5500
7-6

AN UNFORGETTABLE 5 COURSE DINNER 10.95 per person
Prepared and served in the traditional French manner.
SPECIAL FOR THE WEEK OF NOV. 1st to 4th
CRUSTACES CLAMOR
local shrimps marinated in wine, served with two sauces on a shell
SOUPE DU JOUR
daily favourite soup
LA SALADE VERTE DU CHEF
the chef's green salad
GIGOT D'AGNEAU AUX HARICOTS BLANCS
leg of lamb, roasted with paprika, herbs and white wine accompanied with white beans
BABA AU RHUM
fruit muffin poached in a rum sauce
CAFE
coffee
Antonio's
fine french cuisine
2 CENTENNIAL SQUARE
reservations 384-7014 10-30

INVENTIONS/IDEAS WANTED "No idea is too small."
Marketed for Cash/Royalty
Sales or Licensing to Industry
Free Information: How to Safeguard, Develop and Market your Ideas to Industry
• Free consultation
• All disclosures are reviewed on a confidential basis
Lawrence Peska Associates
Royal Centre, Suite 2002
1055 West Georgia St., Dept. 28
Vancouver, V6E 3P3
689-8601 Call Collect
Please print
REQUEST FREE BOOKLET
Name
Address
City Prov
Telephone

Victoria Times

SATURDAY, OCTOBER 30, 1976

GORDON BELL
Managing Editor

STUART UNDERHILL
Publisher

GEORGE OAKE
Editor

Pandering to Prejudice

Frightened and flinching from what they interpret as a move to the right by the Canadian electorate, Liberal cabinet ministers display uncharacteristic anti-liberal attitudes in their public pronouncements these days. Solicitor-General Francis Fox talks about a new "get tough" policy in penitentiaries, adding that he is talking about using force to ensure institutions are properly run. Nothing is said about correcting the more complex causes of prison violence. No, we'll just hammer the inmates and that will be the end of it.

It is one thing to play to the electorate, but quite another to pander to base prejudices among a vocal minority of Canadian voters. And Fox is not even the most flagrant example of the Liberal's new strategy of exploiting their critics' biases. That honor is left to newly appointed Immigration Minister Bud Cullen.

Speaking to party faithful in Ontario, the minister said immigrants who may antagonize native born Canadians should not be brought into the country. Accepting refugees from countries such as Mozambique or Angola, who would take jobs from Canadians, would create needless problems, he added. Cullen awkwardly tried to pry himself loose from the racial hook by saying that if black majority rule in Rhodesia forces whites to flee, Britain would have to make representation to Canada too, the same as Portugal is making representation on behalf of Portuguese Angolans.

At first glance it all looks fair and equitable. The minister is justifiably concerned about Canada's high unemployment. On closer examination he is saying accepting refugees from Mozambique and Angola would create needless problems. But he does not rule out that an inevitable exodus of white Rhodesians might find a home here, after the proper British representation, of course. Perhaps it hasn't occurred to Cullen that some Canadians might find white Rhodesian refugees as unpalatable as Angolans might be to others.

Refugees of all political persuasions have traditionally found a home in Canada. The minister does a disservice to Canadians in general by drawing fine lines and coding his verbal messages. In the first quarter of 1976 32,359 immigrants came to Canada, a drop of 25.5 per cent from the same period last year. The Trudeau administration has played fast and loose with national immigration policy. First we had the so called green paper on the subject, subtly appealing to various prejudices. Then, by order-in-council, not legislative initiative, it should be said, the government stiffened the rules. Former immigration minister Robert Andras tacitly acknowledged this when he said on Sept. 3 that the current drop in immigration reflects "the effect of regulation changes," announced in February and October, 1974.

It is not up to cabinet, but the Canadian people to determine changes in immigration policy. During the first quarter of 1976 Asian and Pacific immigration was slightly up from the same period last year. Africa and the Middle East were marginally ahead of last year from 7.4 per cent of the total to 8.8 per cent. Still, Britain and the United States continue to lead the list in annual numbers of immigrants. Despite the miniscule numbers of Africans currently being allowed into Canada the minister sounds as though they may be further cut back.

Like blades of grass some members of the Trudeau cabinet appear ready to bow in front of the slightest ill wind. What the country wants are some principled stands, such as the government showed on capital punishment. Canada's current immigration policies are a thin paste made up of a green paper and some grey statements. It is time for some real glue or the whole will come unstuck as Joe Clark prophesies.



762 Fairfield Road — by Nick Gidney

Three for the Show

Cabinet shuffles are always the subject of much speculation and overblown publicity. The event itself is almost always less of a change than anticipated. But Premier Bennett milked this one for all it was worth. On Thursday he announced government reorganization, turning aside all questions about the three new ministers saying, "you'll find out at Government House tomorrow at 10 a.m." No announcements or press conferences to herald the new ministers of the crown, just a breathless wait at the house on Rockland Friday morning as pomp and circumstance unfolded.

Because departments have been changed to ministries under the new system, the entire cabinet had to be resworn, including three beaming additions — Sam Bawlf (Victoria), Jim Hewitt (Boundary Similkameen), Jim Chabot (Columbia River). In general terms, the choices were good. The premier had to choose carefully between his two uneasy factions of new pragmatists and old guard. Chabot was a natural choice for the old guard. He was a well-liked member under W. A. C. Bennett's reign and served as labor minister in a former cabinet. His appointment to the mines portfolio is especially interesting, considering that the former minister, Tom Waterland was a mining engineer. Waterland keeps the forests half of his double portfolio, but it would appear he made too many political mistakes to hang on to his area of expertise.

Sam Bawlf's appointment is surprising in that he is a freshman MLA who has kept a low profile in his first year of provincial government. Nor has Bawlf demonstrated an overriding interest in recreation until Friday morning. Still, the former Victoria alderman proved himself an able businessman in private life, and adding another cabinet minister from lower Vancouver Island makes good political sense following the flak from this area directed against the government over ferry rates and other matters.

Hewitt's appointment to agriculture was the least surprising. A former Penticton alderman and credit union manager, he is known as a moderate Social Credit member, and one of the party's best assets in the interior. The appointment will also still cries from the party about the need for a full-time agriculture minister. Don Phillips will now stick to economic development and the complex question of marketing B.C. coal.

Yet two things stand out in this minor shuffle. None of the party's rabid right-wingers such as Jack Kempf were knighted. Nor is there any representation from the northwest part of the province. In plucking Chabot from the past the premier picked a genial member of that fading fraternity. The other two additions are definitely from the ranks of the new Socreds. Bennett continues on his deft moderate course. As ministers of spanking new ministries, we wish the three new cabinet members the best of luck in their tasks ahead, which we will watch with much interest.

to the point
EDITOR'S NOTEBOOK

Liquor Branch Changes: Color Them Moody Blue

As speculation increases on what liquor law changes Attorney-General Garde Gardom plans on or about Nov. 1, it is interesting to note that most observers expect institutional changes.

For example, one report says B.C. hotel owners are purchasing liquor dispensing equipment in anticipation of being allowed to sell spirits in beer parlors, the same as Alberta, Saskatchewan and Ontario.

No one speculates on the possibility of more cocktail lounges or pizza parlors being able to sell draft beer. That's because the powerful hotel lobby would frown on any practice that diminished the daily swill or their profits.

And what about the average moderate consumer of alcoholic beverages in this province? Cattle are treated with less contempt. The provincial liquor administration branch, which turned over $120,300,398 in profits to the provincial government last year, doesn't even provide beer coolers. One is expected to pick up one's warm case of beer and lug it to a cash register.

Once home with the dubious chemical prize, the government expects you to cool it with your own electricity. For a few paltry thousand the branch could supply coolers throughout the province, as any competitive business would do.

It leads me to believe that if government had the monopoly on ice cream sales it would display the product on top of steaming radiators.

When it comes to wine, the branch displays an even more addled attitude, if that's possible. At the McKenzie Avenue outlet in Saanich, for example, all the corked wines with the exception of 10 bottles, last Wednesday were upright on the shelves.

Wine stored in this manner for longer than two weeks is probably undrinkable. The cork dries out and shrinks, allowing air to enter the bottle, ruining the wine. Anyone who buys a bottle of corked wine from this store is daft. Does the government care? No. Stack 'em up and ship 'em out seems to be the philosophy.

Earlier this week the Anti-Inflation Board named 96 companies for excess profits. While the qualifiers surrounding the announcement rendered it meaningless, most of the excesses were small. What would the board think of a price fixing monopoly like the B.C. liquor administration branch, if it was under AIB aegis?

The branch has a cosy little selective policy that marks up most imported wines 117 per cent. B.C.-produced wines are only hit with a 66 per cent levy, almost half the amount importer's labor under.

Of course, this selected markup is in fact a hidden tariff on imported wine. This is quite illegal under the British North America Act, section 91 (2). Only the federal government is allowed to set tariffs. Perhaps the day will come when B.C.'s long suffering wine drinkers will forego a case of specially imported Mouton Rothschild to challenge the government in the courts.

Until then, wine drinkers in this province will continue to suffer the highest taxes in the civilized world to imbibe their favorite beverage, while the Philistines, including most of the liquor branch officials, continue to sneer at "wine snobs."

Each to his own.

Unfortunately, that's not the case despite some interesting figures. Between 1970 and 1975 gallonage of imported wines sold in B.C. rose 151 per cent while only a 44 per cent increase was recorded in Canadian wine sales.

These figures say a great deal, considering the high tariffs on imported wines and the partisan listing policies of the branch.

It is ironic that the current Social Credit administration is probably the most wine-oriented government in B.C. history. Even the recent annual Social Credit convention opened with a wine tasting party.

Originally the sipping was to encompass both imported and domestic wines. But that was changed to domestic only. I wonder why? Still, a number of Social Credit cabinet ministers and MLAs have spoken out on the government's wine policies. The premier, born and raised in the Okanagan, is knowledgable on every aspect of the wine industry.

So what can we expect next week when Garde Gardom announces changes? Probably very little for the consumer, although I would happily drink my words if proven wrong. No, beer drinkers will still have to ice their suds and wine drinkers can drown their sorrows in a bottle of Chambolle-Musigny at $14 a crack for a commune burgundy, if they can afford it.

Otherwise its Moody Blue for Lonesome Charlie and all the other turkeys British Columbians are encouraged to drink by the policies of their provincial government.—G.R.O.

letters

Music Building

I hope that someone somewhere will make the decision to proceed with the University of Victoria music building now. The university music department provides excellent work and has distinguished teachers, some of international repute, yet they have to teach in a very inadequate building.

Victoria's extraordinary musical standards depend upon the continued success of its university, conservatory and symphony orchestra. All three institutions have to work in circumstances that are far from ideal and the university's quarters are very cramped indeed. I hope that something is done soon. — Robin Wood, F.R.A.M., Principal, Victoria Conservatory of Music.

Political Asylum

In writing this letter I am, I believe, adding my voice to those of countless other Canadians who are disturbed and shocked over the case of Leonard Peltier. That this man (who has not been proved guilty!) should have been kept in solitary confinement for nine months, and in other ways treated as a dangerous convicted criminal, seems totally unbelievable.

It is not, however, this aspect of the Peltier case on which I now appeal to you. The question of L. Peltier's extradition to the U.S. is now ultimately in the hands of the justice minister. I ask myself if I could arrive at a judgment which would be both compassionate and wise, for I realize what such a judgment would entail: the risk of offending an all-too powerful neighbor state. I think that the pressures brought to bear at this time must be very great; nevertheless, I hope and believe that Canada will be able to withstand them. I fervently hope and pray (I use the word in its actual sense) that the justice minister will extend in the name of the people of Canada, this country's sanctuary to Leonard Peltier: that he will find a verdict of political asylum. — Dorothy I. Webster, 931 Bank Street, Victoria.



Trident demonstration in Victoria last year organized by Pacific Life.

Pacific Life

As a resident of this fine city and as a native born Canadian citizen I pose a question to you. Why is there no daily or even weekly coverage of the actions of a group known as the Pacific Life Community in this city?

This group has an office at 29 Menzies Street. It is engaged in forms of protest pertaining to the abolition of nuclear arms. Since Victoria is situated only 60 miles from a nuclear missile site, one would consider it urgently important to follow the workings of a benevolent organization intent on the termination of that site by peaceful means.

I and my friends wholeheartedly support the Pacific Life Community and would like to know how it is getting along. May I take this opportunity to commend you on a consistently readable newspaper?

Keep up the good news. — Jim Prendergast, 2531 Government Street.

Unamusing

Your response to former defence minister James Richardson exercising his right to express his opinion publically is not amusing. I intend looking to some other newspaper to obtain a more acceptable view of the Canadian political scene. — Major H. T. Giles (Ret.), Victoria.

Seabelts

As one who has conducted on-scene investigation of motor vehicle crashes and monitored the treatment of the injured in hospital emergency wards, I take strong exception to the Socred convention's resolution against provincial implementation of a law requiring the wearing of seatbelts.

My personal experience supports research findings that seatbelts are effective in preventing deaths and reducing injuries. I have studied far too many cases where the belts have not been used, and I wish to present some arguments in favor of legislated use.

Mandatory belt-wearing constitutes no more of an infringement of civil liberties than does childhood innoculation against debilitating illnesses, quarantine of persons with contagious diseases, the wearing of helmets by motorcyclists or use of safety equipment by industrial or construction workers. All are mandatory public health measures designed to protect individuals from harm and society from needless costs through the use of known and proven techniques.

Society collectively, through mandatory medical schemes and taxes, bears the costs of each individual's failure to wear seatbelts. You and I pay daily for the treatment and rehabilitation of persons needlessly injured, while we continue to ignore the successes achieved through seat-belt legislation in Australia, New Zealand, France and Ontario. As a cost-saving program this legislation should be a priority for a government preoccupied with budgetary restraint.

As a new perspective on the individual's "right" to remain unbelted we should consider that this failure to buckle up has been ruled contributory negligence in several Canadian court cases. With combined lap-shoulder harnesses in a large percentage of cars, the belts are visible thus making the law enforceable. With only one automobile insurance agency, this province could, through differential court settlements, impose financial, penalties on those who fail to comply with the law.

Messrs. Bennett and Davis, your responsibility is to the citizens of this province and not to the misinformed delegates to the Social Credit convention. Mandatory seatbelt-wearing legislation is a public health measure the time for which has come and it is your responsibility to implement this legislation during the next session of the legislature — Bruce I. Heayn, 2821 Irma Street.

Headline Criticized

I wish to point out and comment upon an unfair and biased headline in the Oct. 22 issue of the Times. The headline I am referring to is Glazier Seeks Second Term on City Council. The bulk of the article was not on Ald. Glazier's announcement of his candidacy. Instead, it was a general article announcing the stated candidacies of Bill McElroy, Bob Ellis and Murray Glazier. It also announced that Ald. Hood would not seek re-election, and that as of the date of the article Ald. John Hayes had not declared his candidacy. The article itself was quite fair and impartial, but why the headline? Ald. Glazier's candidacy is no more important nor significant, nor newsworthy than that of any of these other gentlemen. Let's not play favorites in pushing the candidacy of any of these individuals unless this is stated openly and clearly as what you are doing, and then do it on your editorial page, if you please. — Bob Stewart, 1821 Belmont Street.

Majority Rights

The federal government in its desperate attempt to indoctrinate Canadians into accepting permanent bilingualism continues to overlook a very important fact. Namely that the number of French-speaking Canadians represent a dwindling minority of roughly 20 per cent, so why should they be entitled to 50 per cent of the linguistic rights?

The majority of English-speaking Canadians, from many racial backgrounds, recognize English as the most practical language in North America and therefore do not demand official use of their original languages. A nation with two languages will always be divided. Take Belgium as an example.

The bilingual problem must be faced squarely in that bilingualism is acceptable only in the province of Quebec.

We are told that if the language problem is not resolved then Quebec will secede from Confederation. To bow to such a threat would be stupid. People who make such statements should be told that Quebec will be thrown out of Confederation if her politicans continue this attitude. There is not a shadow of a doubt that Quebec would be the big loser after separating.

The main reason that the Trudeau government is completely unable to understand the attitudes and aspirations of the majority of Canadians should be obvious to even the casual observer. The federal cabinet is composed mainly of French-Canadians as also is the governor-general, the chief of staff of the armed forces plus an overwhelming amount of newly-promoted civil servants and armed forces promotions.

Bilingualism is the reason for most of those promotions, not ability. Apart from the fact this tends to magnify the French rights, it could also be construed as racism and bigotry.

In granting rights to a minority let us first make sure we do not detract from the rights of the majority. — Concerned.

VICTORIA TIMES, established 1884 is published every afternoon except Sunday by the Times Publishers, Limited, 2621 Douglas Street, Victoria, B.C. Second class mail registration No. 0625. All undelivered copies and notices of change of address to be sent to the above address. The Canadian Press is exclusively entitled to reprint the local news published herein.

Federal Grits Can't Disown Bourassa . . . Yet

By DOUGLAS FISHER

OTTAWA — The parents of a well-laced, responsible Ottawa family recently told friends and relatives that they had given up on their son, now almost 30. He was banished from their home, disowned.

The parents had concluded under the duress of continual, anti-social behaviour that whatever the lad's inadequencies, genetic or environmental in origin, for which they might be thought responsible, they and the rest of the family were being destroyed. They had to excise him, they felt, or see the family unit and each member smashed, at least psychologically.

In terms of national politics this is not so much a parable as an allegory, which won't be completed for two or three years.

The parents, in the allegory, are Messrs. Trudeau, Marchand and Lalonde. The son, of course, is Robert Bourassa. The family is the Liberal party. They created and nurtured him, for example, most protectively in October, 1970. He symbolized — or should have — the federal choice and all its beneficence for Quebec.

Few people note it or say it. Perhaps premiers, especially of Ontario and Quebec, are too mighty now, their governments too much endowed with bureaucracy and budgets in the billions.

Perhaps federal Ottawa has let its sense of mission piddle away as its own giganticism and luxuriance have flowered.

The reality is that for all our space and mileage, we are a country with a small population, where most people of any office should or could easily know the others, even through or over the barriers of language. We should be a family at least towards each other.

At federal, provincial, municipal or metropolitan levels of government — taking them all together — we have a glut of politicians, a reek of public officials. Probably in consequence of such grandeur in government, there's more and more a quality of the international — of relations between sovereign states — in our national affairs. Of course, provincial premiers given our dividend and joint jurisdictions, are an indispensable part of national affairs. Need they be heads of state? No politician, no premier, better illustrated the jumped-up sovereignty of the provinces than Bourassa.

No premier in modern history, even Duplessis, has given so little to the country as a whole. Think of the country as "family". Thus, there is exquisite pain for the Trudeau Liberals that Mr. Bourassa has called an election at this sad time for them and will run under the banner of federalism — "profitable" federalism.

Surely as much as the bilingualism program and the "volteface" on wage and price controls, Bourassa (and Jean Drapeau too) is an almost unlooseable mill-stone to the Trudeau Liberals. If Bourassa were a bigger, broader human being with even a modicum of warmth and good feeling for Canada as a whole, neither national unity nor the Trudeau government would be in such a peril.

It would have been so easy for Bourassa to have jollied English-speaking Canada outside Quebec. Some graciousness. Some brotherly concern. Some visits. Some real interest. Nothing of such has ever been shown, even in the slightest, by Bourassa.

He comes and goes to provincial premier's conferences and federal-provincial conferences like the head of an autonomous country which must have dealings with the other premiers and with Ottawa. Diplomatic dealings. Financial arrangements. But not mutual concern. Nothing familiar. Never a whisper fron Bourassa about the other regions' difficulties. Unless he can use them to sustain his own case or demands, especially against Ottawa.

And, as was noted at the beginning, the federal Liberals made Bourassa. They're stuck with him in their family, even though he gives them no worthy repute as a family. So long as he remains in it, they can't disown him. The alternative in Quebec cannot be swallowed. If they cut him loose, they couldn't even be sure that he wouldn't outseparate the separatists and Levesques.

The federal Liberals from Quebec fume at Bourassa's arch cleverness. He's always scheming and, in conversations, bragging about his cleverness.

Here he is, with two years of a mandate left, and the largest majority in Quebec history, aiming for re-confirmation from the provincial electorate next month.

To their chagrin, they know he's almost sure to get in, and afterwards, to continue to be a mill-stone for them as they drag to defeat. Blamed for giving Quebec too much, he's a son they detest and can't disown.



BOURASSA . . . the spoiled child

Not All Hail The Emperor

By ROBERT WHYMANT
Manchester Guardian

TOKYO — Reviving controversy about Hirohito's war guilt, a national commemoration is planned for next month to celebrate the Emperor's 50th year on the throne, a reign which at least in its early half was less than glorious.

The jubilee fete and its government's sponsorship in particular aroused widespread but somewhat guarded criticism, within the bounds considered safe in a nation where rightist fanatics react violently to anything smacking of lese-majeste.

The extreme Left has demonstrated vocally, and last week a protester's truck would have hurled Molotov cocktails into the Imperial Palace grounds but for a fault in the pitching mechanism. The Japan Socialist Party predictably denounced the November 10 official ceremony at which massed dignitaries will hear Prime Minister Miki laud the Emperor's reign — ostensibly on the grounds that it has lasted longer than any previous Emperor's.

Three impassioned cheers of "long live the Emperor" from a 10,000-strong audience are scheduled to ring through Tokyo's Martial Arts Hall. Commemorative postage staps, coins and cigarette packets are being issued and a national half holiday has been proclaimed.

The most conspicuous absence from the serried notables will be the governor of Tokyo, Ryokichi Minobe, who rejected an invitation to attend and caused a stir by truthfully explaining why.

Governor Minobe, who runs undoubtedly the most enlightened big city administration in Japan, said bluntly that he was not inclined, and never would be, to celebrate the Emperor's 50 years on the throne which include the 20 dark pre-war years when the Emperor was recognised as the inviolable sovereign. He surmised that many people felt the same way.

Minobe, 72, whose father was persecuted before the war for criticizing the Emperor's divine status, is the boldest of the small group of pblic figures who declined invitations to the official rites. "Too busy" was the excuse of the mayor of Yokohama and the governors of Saitama and Kanagawa Prefectures. "Illness" was the pretext given by the governor of Kyoto. The Communist-backed mayor of Osaka accepted to attend.

A Socialist Party member representing an Okinawan constituency said that because of the countless lives lost in Okinawa during the war he could not approve a ceremony in honor of the Emperor.

Less moderately, but generally protected by anonymity, left-wing radicals have described the 50 years of Hirohito's reign as an era of imperialism and atrocities against other Asians. In anticipation of extremist demonstrations, the heavy police guard around the Imperial Palace has been further reinforced.

But it was above all Governor Minobe's implied charge that the Emperor was the culprit for the war which touched raw nerves, and focused attention on issues deliberately blurred in post-war Japan.

The Emperor was reduced by the allied occupation from divine to moral status. But unwritten taboos, enforced by ultra-rightists' threats, continue to govern what may be said or written about the imperial family. Incredibly even today the Japanese fear to utter the name Hirohito, an unpardonable and dangerous lese-majeste. Foreigners find such feudal remnants difficult to comprehend.



HIROHITO . . . atrocities remembered

School textbooks are carefully doctored to present the 75-year-old Emperor as a mild, scholarly figure obliged to rubber stamp war plans to which he was firmly opposed. Professional image makers have worked tirelessly on this myth which was originated late in the war by the General Staff's counter-intelligence agents and was fostered by General MacArthur who recognized the expediency of preserving Hirothito as a symbol of Japan.

While his underlings were brought to trial and in some cases executed, the question of Hirohito's war guilt was deliberately obscured. Relevant evidence was suppressed.

The Emperor himself was roped into the myth-making effort for the first time on September 22, 1975, when the palace arranged the first imperial press conference.

On the even of his American trip, when a foreign reporter asked whether he approved the attack on Pearl Harbour, Hirohito answered in his high-pitched voice that he had indeed received reports beforehand. "But I only received those reports after everything, down to the most minute detail, had been decided upon by the staff of High Command of the Fighting Services."

The official portrait of Hirohito as a harmless biologist has already been crushingly and convincingly demolished by historian David Bergamini who concluded in his 1971 book, The Imperial Conspiracy, that the Emperor not only approved but planned down to the last detail the war against China in 1937 and subsequent attack on the United States.

Many Japanese too have never accepted the smooth public relations job. Governor Minobe's refusal to help foster the myth that is being perpetuated by the events of November 10 earned him invective, and at least one threat to his life.

But slightly over half of those who called or wrote to his office applauded his decision. One man who lost a leg in the war said he "greatly appreciated" Minobe's stand. Others said the historical record should be put straight and the Emperor admit his responsibility.

Smug In Our Little Homes

By PAUL ST. PIERRE
The Sun

A great many people have burned their black masks, buried the pistols in the back yard and taken to real estate speculation, and a great many others don't mind.

Those of us who are comfortably housed are a majority in this area, and smug, like most majorities.

As housing costs remain at scandalously and totally unnecessary high levels, those who own homes are deluded into thinking they share in the profits, although if the only house you own is the one you live in there is no profit. You would be relatively no better off if housing prices double or worse off if they are cut in half.

The people who are hurting are those making their first purchases in the artificial market. Most of these are young couples who undertake 20, 25 and 35 years of crushing mortgage payments. They remain a minority, and while they suffer in silence, eating meat twice a week so they can meet the mortgage out of their two salaries, they get all the sympathy that silent minorities command. None.

Sooner or later they will become a sizeable minority or a majority, and when enough are embittered by the way they have been manipulated their anger will be spectacular.

The major cause of inflated house prices is the cost of land. This cost has been inflated by an artificial shortage. There is no real shortage. Ninety-five per cent of the land in B.C. is owned by the Crown, which is you and me. We are rich in land ownership beyond the dreams of citizens in any other province or state in the U.S.

Admittedly, it is not the only reason that houses in Vancouver sell for two or three times what they are worth. A reminder of this comes from George B. Miller, a land surveyor who has thought long about the bizarre housing market that we are being subtly conditioned to believe is normal.

The following are excerpts from a lengthy brief prepared by Mr. Miller for the Corporation of B.C. Land Surveyors.

He blames three groups for permitting land and housing prices to be inflated.

One is the developer. "The only facet that harms a developer is competition. The only instance of competition is when the supply is greater than the demand . . . Developers no longer go bankrupt in B.C. They still do in Washington State, where supply meets demand and equivalent serviced lots are much lower priced than here."

Municipalities and regional districts are to blame.

Even if they weren't starved for funds and lacking adequate support from senior governments the municipalities would still face a major handicap in speeding house developments — the owner-electors. "Most owner-electors are anti-development. They do not want any more schools or servicing expenses. They bought their homes when prices were low and they now enjoy a lucky equity. This incredibly selfish attitude has to be broken or else their children and grandchildren will be living together in that same house."

Mr. Miller proposes a 30-day time limit to be legislated to apply to any proposed subdivision in B.C. It is now not uncommon for municipal bureaucracies to stall decisions for more than a year.

"The foregoing suggestions would not require any more civil servants. There are already more than enough to do the job. It just means they would have to work more efficiently to achieve the 30-day deadline, which is easy. I state this fact since I am a former civil servant and hold a senior diploma in Municipal Administration."

Finally, Mr. Miller blames the senior governments.

"There has been little inspired leadership to date from either (federal or provincial) to assist the housing needs of our citizens. The most import role of the senior governments is to help ensure an adequate supply, to keep prices reasonable and not to allow strangleholds on cities or municipalities by bureaucratic shortsightedness such as exists at present." He mentions Prince George, to a lesser extent Kamloops and the State of Washington as examples of regions where government has assured enough supply of land to prevent speculative abuse.

If the provincial government is to release some of its abundant land to reduce speculation, he says "For heaven's sake do so by development contracts involving practising surveyors and engineers, not by government bureaucracies which simply take money out of the economy.

"Let free enterprise do the job. It was not free enterprise that developed this sorry state of affairs . . . It was government intervention at all levels, motivated by public pressure . . . We are in fact overgoverned. More government agencies will lead to more chaos and stagnation."

Mr. Miller's suggestions seem impressive but, since most of us owner-electors are warm and comfortable, since our children haven't yet come back home with their grandchildren to seek shelter, he is talking only for a minority and not many will heed what he says. Yet.



STRAY FEATHERS
harold hosford

If you think frustration is something peculiarly human, consider this:

At the foot of our street there is a Douglas fir, not a big one by record standards but just about the biggest one around our place. How many years it has stood there is anyone's guess but I'd put it somewhere between two and three hundred.

For most of those years that grand old tree has stood almost impervious to the fussing and rummaging of homo sapiens around its base, but recently a basement for a house chewed into one side of its roots while on the other two streets intersecting at an odd angle did their part to make its future uncertain.

The most obvious result of all this pecking and poking can be seen in the top two-thirds of the old tree. From about 30 or 40 feet up, its branches stand gaunt and bare. While this has been construed as an unfortunate development by me, it has become apparent that some of the other forms of life that reside in our part of town, particularly some birds, do not share my feelings. The uppermost dead branches of that tree have become a meeting place for just about every passing high-flier.

Most mornings, on my way to catch the bus, I glance up and subconsciously note the current occupants. Often they're a bunch of starlings making unstarling-like noises, but occasionally robins, crows, crossbills or siskins stop by.

★ ★ ★

One morning recently my subconscious inventory noted, but did not consider, a brief flurry of birds at the top of the old tree as a dozen starlings and two crows decamped in some haste.

Once at the bus stop, and now with more time to consider the situation at the top of the big tree more fully, I saw that a pigeon-sized, falcon-like bird had the place to itself. Ah! I thought. That's what spooked the starlings!

With no binoculars, I could only guess what the bird was so I guessed either a Merlin or a Peregrine Falcon.

Well, the bus was a little late that morning, so I watched. Before long it became apparent that the habitual stop-off for many passing birds was being passed-up this morning because nobody wanted to challenge the present occupant.

Life of a Bird Not Smooth

It was hilarious to see little bands of starlings hurtling toward the view-point only to veer off at the last moment, make a few nervous circles around the tree, then scuttle off to settle nearby in some lesser and obviously not-so-acceptable perch.

By the time my bus arrived I was convinced that whatever that bird was, sitting atop my Douglas-fir, it was sure frustrating the aspirations of a lot of birds that morning.

Now, let's shift to an evening jaunt along Ogden Point and an equally frustrated Pelagic Cormorant.

★ ★ ★

I first noted the cormorant diving inside the breakwater and stopped to watch. After about the third dive it surfaced with what looked like a clingfish in its beak — at least the fish seemed very large-headed. Expecting its quick dispatch, I was surprised to find the cormorant in difficulty; the fish, its big head apparently getting in the way, refused to be swallowed.

Four times the cormorant lost his catch and had to make a brief dive after it. Three times more he caught it but on the fourth he was down for what seemed like an excessively long time.

At last he re-appeared, this time beside a log boom, but once again with his clingfish. Having lost the fish four times already and having expended a lot of energy to bring it back each time, the cormorant had obviously decided on a change of venue for the struggle. With the fish firmly held in his beak, he clambered out on to the logs.

Safely out of the water, or so the cormorant may have thought, he dropped the fish and began pecking at it, to stop its struggling I guessed. On the logs he could conveniently do this; in the water he'd lost the fish every time.

Well, to make a short story shorter, it just was not that cormorant's day (or maybe it was the clingfish's day) because after hammering at the fish for a few seconds and chasing it along the boom for several feet, the fish flipped into the water and was gone.

This time the cormorant just sat and peered into the water for a moment, then settled back, spreading its wings to dry, and seemed to assume a what-the-hell attitude.

So, you think you've got troubles.?

Fly as a guest to Phoenix, Arizona

BE THE GUEST OF SUN LAKES, WHERE PEOPLE HAVE FUN THE YEAR 'ROUND!



More than 2 miles of surfaced paths for cycling and golf carts wind through greenbelts along fairways, and past blue lakes. And there's always someone ready to go with you.



Beautiful garden homes including country-club membership and the greatest neighbors in the world. Buy a home site now, build anytime. All facilities available to property owners.

The lifestyle at Sun Lakes is casual, filled with fun.

And the air is clear and the skies are blue 88% of the daylight hours, year 'round. We have our own private country club, 18-hole golf course, eight stocked fishing lakes and much, much more . . . all for the exclusive use of our property owners. But you can't purchase a home or home site at Sun Lakes without a personal, on-site inspection. That's why we'll fly you as our guest round-trip on a regular commercial jetliner to Phoenix. Offer open to adults only.

Fly from Victoria International Airport. Call our Victoria representative right now. See an exciting, full color, 15-minute motion picture that shows how much fun we have at Sun Lakes and in the Valley of the Sun. Get our free color brochure. There's no obligation whatsoever. Be our guest soon at Sun Lakes. Limited reservations available.

LIMITED RESERVATIONS AVAILABLE Offer expires in 30 days

Garden Homes (include lot)
Start at only
$29,995

Mail coupon or call this number today. Phone 658-8330

To: Bob Barlow
4912 Wesley Rd.
Victoria, B.C. V8Y 1Y5

☐ Please send free flight details.
☐ Please arrange for me to see the exciting Sun Lakes movie.

Name _____
Telephone _____
Street Address _____
City _____ Province _____ Zip _____

ADULT LIVING
Sun Lakes

WEEK'S RANGE AT VANCOUVER

VANCOUVER WEEKLY STOCK QUOTES
Distributed by The Canadian Press
Week ending Friday, Oct. 29, 1976
Quotations in cents unless marked $. Odd lot sales marked z. Net change is from last week's close of same lot type

Stock	Sales	High	Low	Close	Net Chge	1976 High	1976 Low
Resource and Development							
Aalenian	39150	16½	11	13		68	2
Aber Mrls	5000	12	10	10		25	8
Adonis	8000	10	9	9		20	9
Afton	500	565	537	537	— 17737	$20	
Alberni	2000	10	10	10		25	9½
Aleta	100	11	11	11		20	10
Alice Lk	500	5	5	5		12	5
Anglo Bo	51450	165	145	160	—1	470	65
Ardo	18000	5	5	5	—1½	10	3
Arodlen	4000	22	20	20	—2	47	16
Avino	12500	18	17	18	+2	29	14
Azure	3900	8	8	8		14	7
Balfour	35000	41	36	39	+3	159	17
Barrier Rf	34700	51	48	50	+2	158	47
Bath N	15500	62	57	57	—8	112	52
Bil Mly	500	8	8	8		15	8
Belmoral	24000	55	45	54	+4	150	45
Benpel	201300	45	45	50	+2	48	45
B Glant	500	10	10	10		20	10
Bow Rvr	10800	18	16	16	—3	40	16
Bmeda	1400	115	115	115	+5	210	100
BX Dev	28560	115	106	110	—5	259	87
Calico	500	4	4	4	—1	10	4
C Brrica	8500	29	26	26	—4	32	18
Cdn Nat res	11300	400	340	395	+45	51¼	340
Cantia	20	7	7	7		20	7
Canwex	5000	5	5	5		13	3
Car Bell	500	9	9	9	+1	12½	7
Carolin	37085	119	102	116	+11	185	60
Casino	4500	15½	15	15	— ½	31	14
Castle	500	65	65	65		100	40
Celico Res	240	22	22	22		39	15
Chandalar	60	41	41	41		100	40
Chnl Gld Rs	6000	11	10	11	+1	30	10
Charith	1000	8	8	8		45	6½
Charta	1000	7	7	7		15	7
Chatex	24275	14	12	14	+2	42	10½
Cheyenne	18010	86	75	75	—12	106	75
Chromx	4500	18	18	18	+2	33	12
Cima Res	2750	30	25	30	+4	55	25
Citec Mnl	2875	12	10	10	—2	20	10
Claymore	17800	45	44	45		174	41
C Cop	1000	100	100	100		100	60
Colby Mns	49200	58	56	57	—2	106	34
Ciman B	1154	55	5	5	+ ¼	8	4½
Col pra	16016	60	50	60		90	50
Clonial	6600	89	76	85		100	50
Cit Res	111310	25	22	22½	—1½	63	20
Comaplex	2000	27	25	27	+1	30	12
Comet Ind	5500	58	45	45	—14	70	30
Conam Re	39500	57	55	56		60	20
Concept	1300	85	85	85	+13	110	55
Con Bound	9000	18	15	18	+3	54	13
Cons Colum	8200	14	13	13½	— ½	28	12
C Col Pr A	100	100	100	100		100	100
Cons Kaico	81000	38	31	31	—7	39	20
Cons Buff	3375	6	4½	4½	— ½	12	4½
Cons Tran	23500	32	27	27½	—9½	42	9
Cop Ex	355000	12	7½	11½	+3½	17	5
Cop Gnt	3000	8	5	5		15	5
Copr Lak	27000	16	14	16	—1	35	14
Coralta	9000	27	23	23	—2	65	23
Coseka Res	700	335	325	325	—5	410	300
Coynex Dev	26400	180	165	173	—5	240	130
Cream	8000	13	11	11		28	11
Cree Lak	13400	400	300	400	+100	400	35
Ctlas Expl	47000	18	17	17		36	12
Cypre Res	50500	26	22½	24	—1	80	22
Dankoe	20640	230	210	230		305	185
Davnport	1497	40	40	40		74	36
Dav Kys	500	18	18	18		48	18
Davoil Nat	4610	50	50	50	—6	100	35
Dus Mac	5500	48	45	47	—1	95	30
Eagle R	1500	5	5	5	— ½	12	4½
Early Bird	12900	20	17	17	—3	35	16
Eltron Sec	500	56	56	56		110	40
Five Star	500	2½	2½	2½		6	½
F St Jnn	2500	50	49	50		65	49
Freehld	3000	27	27	27	+1	75	21
Galveston	15900	55	45	55		170	45
Geo Dyn	2000	6	6	6		45½	4
Giant Ex	4000	3	3	3		9	3
Ght Mas	1500	121	112	121		188	90
Gbrttar	850	56	6	6		8¼	5⅜
G Gate	1000	18	18	18	+1	30	12
Gldn Gnt	97100	17½	14	14	—3	46	11
Golden Std	4100	14	14	14		31	10
Grandora	26000	7	5	5	— ½	22	5
Grnd Prix A	1200	146	140	140		146	
G N Pete	11000	20	16	16	—1	29	11
Gsa Res	31233	126	108	126	+9	243	92
Hallmark	31500	35	30	33	+3	54	30
Henrieta	27600	112	101	110	—2	230	22
Hlnd Lode	30000	5	4	5	+ ½	16½	4
Hlnhawk	9500	9	8	9		26	7
H Merc	19000	15	12½	13½		48	12½
Hmonf	1500	100	90	100		135	90
Holofi	120650	320	315	315		325	120
Host Vent	24900	142	130	139	—6	220	85
Imp Met	3000	11	11	11	—1	26	10
Initial	9040	23	20	20	—3	27	15
Intergold	7000	17	15	15	—1	23	12
Itl Bremac	36000	55	50	55	—2	93	40
Iskut	2000	5	5	5		10	4
Joy Ind Ltd	4000	32	31	32	+1	48	22
Kent Ergy	13900	23	22	22½	— ½	35	15
Klondex	10400	32	28½	30		45	15
Knoby Lak	83200	78	55	60	—10	100	55
Laguna	4500	7	6	7	+2	11½	5
Laura	2000	3½	3½	3½		12½	3
Lmc Res	243700	38	30½	35		62	22
Lori Explor	4000	14	13	14	+2	16½	6
Lornex	10	937	937	937		1200	685
LP Indust	4000	5	5	5	—3	23	5
Magnum	600	37	37	37	—1	60	14
Makaoo	3500	7	5	6		21	5
Marge Entr	200	8	8	8		37	8
Mark V	5900	100	88	100		152	55
Medallion	2032	6	6	6		25	6
Midas	35000	6	6	6	—2	25	5½
Mid Mtn	2200	21	19	19	—2½	33	17
Montrey A	3000	5	5	5		16	3
Mt Sickr	5000	3½	3½	3½		8	2
Mt Wash	500	5½	5½	5½		14	5
Mtn Stats	31500	35	28	35	—1	50	26
Nadina	3500	9	8	8		19	4
Nevex	7000	15	14	14	—1	70	13
N Cinch	27500	28	23	23	—3	40	18
Nwcst Slvr	11540	12½	10	12	+2	56	8
New Minex	29300	30	20	30	+9	31	12
New Pyrm	72800	17	12	17	+1	40	12
N Terr	7000	13	11½	12½	+1	15½	7
Newvan	2000	5	5	5		12	5
Nicola Cop	13000	12	10	10	—2½	20	5
NMX	1000	36	36	36		44	36
Northair	69600	147	120	135	+15	256	83
N Hart res	15940	10	8	8	—1	19	8
Ntrn Eagle	2000	9	9	9	+1	27	6½
NW Vent	9300	79	75	75		136	75
Nuspar	600	14	13	13	—2	20	10
Oxbow	45099	158	149	151	—4	172	50
Pa Cassiar	4000	30	20	20		30	20
Pacific Res	62300	72	55	64	+8	229	55
Pa Acheron	1000	10	10	10		19	10
Parmnt	1100	3	3	3	—2	12	3
Pinfndr	45500	33	31	32		44	22
Peel	2000	6	6	6		18	4
Plains P	38450	26	22	26	+2	26	11
Pondry	125	7	7	7		30	7
Prism Res	3000	17	15	15		20	1
QC Expl	15800	140	130	132	—8	255	90
Qtsino	14000	13½	12	13	—1	16	6
Rainier	1200	100	100	100	—10	135	100
Ramco Ind	55500	17	13	14	—2	23	7
Reniks	2000	15	15	15	— ½	34	10
Rio Plata	1200	17	17	17		35	15
Rosmac	1400	7	7	7	—1	18	7
Ryslo Silvr	11500	6	4	4		18	4
Sabina	2800	90	85	85	—5	140	80
Sna Res Ltd	2500	20	20	20		25	20
S Jacinto	19500	17	16	16½	+ ½	25	10
Saxton Ind	900	12	12	12		26	10
Seaforth	15000	19½	17	17½	— ½	48	17
Seneca	37610	146	70	70	—76	152	35
Shalmar	500	7	7	7		18	7
Sicintine	2000	10	10	10	—2	18	9
Silmil Ltd	254684	58	47	58	+10	58	10
Slr City	3500	4	4	4		9	2
S Chief	2000	28	28	28	—2	38	13
S Christi	2284	18	18	18		38	8
S Spring	11000	21	17	18	—3	75	17
S Stndrd	15800	66	62	62	—3	124	60
Sonic Ray	46000	20	18	20		31	8½
Sproatt	9000	9	9	9	+1½	32	7½
Stall Lak	6500	38	35	35	—5	50	30
Stampd	14300	380	325	335	—45	470	231
Sunlite	600	240	240	240		51¼	240
Tx Resce	5000	21	20	20		33	20
Tacoma res	51400	9	7	8	— ½	19½	7
Taseko	1000	8	8	8		14	8
Thor Expl	8700	100	88	95	—5	182	81
Thundrwd	154333	17	16	17	+1	30	10
Tnta Hill Ms	9700	15	13	13	+1	34	12
Tinta Slv	16500	19	16	17	—3	100	16
Trwest	200	11	11	11		22½	10½
Tourngn	5000	32	27	30	—2	103	24
Tcon Res	2500	18	18	18		21	15
Tyee	129600	58	53	58		72	6
UCambrg	8600	40	35	39		45	18
Untd Chief	5850	16	16	16	—1	40	16
Unitd Frtn	18400	29	25	26	—1	40	15
U Hearne	68400	120	114	118	—2	130	32
U Gold	6000	10	10	10	—2	17	10
U Westld	1750	32	25	25	—5	50	8
Val Co	1362	56½	6½	6½		9½	6½
Van Silver	12500	37	35	37		60	35
Vntreal	6625	9	5	9	—1	22	5
Vntor Res	100	14	14	14		48	14
Vestor Ex	18500	42	38	38	—2	112	38
Wicome	27900	65	59	59	—6	125	59
West Adera	50	39	39	39		45	39
W Mines	2800	450	430	450	+25	6⅞	265
W Ring H	1625	170	170	170		178	100
Wstn Warn	800	32	25½	25½		32	8
Ykn Rev	13000	25	23	25	+1	38	16
Yukon Gold	4500	20	20	20		43	17½
Warrants and Rights							
Clt Rs Wt c	18500	8	6	8		28	6

Total sales, resdv: 4,189,019
42 Advances, 77 Declines, 88 Unchanged

INDUSTRIALS							
Adera Fin	5000	42	40	40		45	40
Alberta En	100	$11⅞	11⅞	11⅞		9½	9⅜
All Ven Pro	400	200	190	195		250	120
Ardiem Ind	2167	39	39	32	—7	65	35
Austin	500	30	30	30	—10	45	27
BBC Rty Un	325	$14⅛	14	14	— ⅛	14⅜	12½
Balco	250	450	425	450	+35	5	300
Bnk BC	48	$20⅛	19⅜	19⅜		22	19⅜
Block	13289	450	435	450		450	350
Bralorn	20195	285	270	285	+15	425	255
Bras A	200	$10⅛	10⅛	10⅛		12½	9⅜
BCT 6 pf	58	$63	63	63		63	59¾
BCT 6 pr	25	$62	62	62		62	62
Bruck A	700	$5	5	5		6	5
Bruck B	105	200	200	200		200	200
Burr Mtg	75	150	150	150		195	150
Cda Dev	25	$99½	99½	99½		99½	95
C P	100	$16⅞	16⅞	16⅞		18¾	13¾
Canfor	300	$5⅝	5½	5½		6	5¼
Cons Bear	200	385	385	385		425	175
Cor Ind	1650	470	470	470		5	400
Cor Cr p	200	170	170	170		170	155
Daon Dev	1900	$7⅛	7⅛	7⅛		8⅜	6⅛
Daon pf A	200	$6½	6½	6½	— ⅛	7	6¼
Doman	1100	450	430	440		6	380
Field	600	$8¾	8¾	8¾	+ ⅛	11½	8
Finning	1900	$13⅜	13½	13½		14¼	9
Gestalt Ltd	3500	26	26	26		80	20
Gestalt Pr	1000	275	275	275		310	275
GN Land	3505	80	75	75		110	75
Grouse	850	105	102	103	+3	140	100
Home A	100	$23⅛	23⅛	23⅛		23⅛	
I Wood	1100	105	100	100	—5	150	75
I Hydro	1500	37	36	37		75	36
Inf Land	500	$7⅞	7⅞	7⅞	— ⅛	7½	6
Ionarc	3500	13	10	10	—3	47	10
Kaiser	1250	$13⅛	13	13⅛	—½	16⅜	9½
Keg Rest	500	81	81	81		130	63
Keycrp Ind	7	395	395	395		420	385
Madill	250	$8½	8½	8½		9½	8½
Massey	3100	$22⅜	21⅞	22⅜		30¾	20⅞
Mhwk pr	500	175	175	175		250	170
Neonex	840	160	160	160		225	150
New Key	725	100	83	88	—27	130	83
Newmark	16200	38	26	38	+7	80	26
NW Sprts	315	370	370	370	—5	400	295
Pace	578	175	165	175	+10	250	160
PN Gas	100	300	300	300	—25	375	270
PNG pr	150	$15⅝	15⅛	15⅝		16	14⅛
Portcm	3527	80	70	80	+15	120	58
Potter	200	400	400	400		440	325
Proflex	700	17	17	17	—4	41	17
Renn Ind	25025	189	174	175	+5	189	93
RSL	160	250	250	250		300	200
Sartoga	100	360	360	360		450	360
G Spring	500	25	25	25		45	23
Sun A	125	$38	38	38	+ ⅜	40½	34
Thl Dim Ind	400	20	20	20		100	20
W Redek	500	205	205	205		265	205
Wardr	2400	230	210	215		390	210
Warrants and Rights							
Bbc Wt	1000	205	205	205	—10	225	125
Kaiser Wt	500	$10	10	10		12⅞	7½

Total sales, industrials: 126,819
9 Advances, 13 Declines, 40 Unchanged

YESTERDAY'S CLOSING AVERAGES

TORONTO

154 Industrials	177.51	+1.37
12 Golds	258.66	—1.92
29 Base Metals	80.18	+0.18
19 Western Oils	202.13	+1.26

Volume 1.34 million.

NEW YORK

30 Industrials	964.93	+12.30
20 Transportation	210.37	+2.56
15 Utilities	98.03	+0.61
65 Composite	303.60	+3.51

Volume 17.03 million.

VANCOUVER CLOSING STOCKS

FRIDAY

Stock	Sales	High	Low	Close	Net Chge
Resource and Development					
Aalen	17150	16½	12	13	
Ab Mrls	500	10	10	10	
Afton	100	55⅛	5⅜	5⅛	
Alberni	1500	10	10	10	
Alice Lk	500	5	5	5	
Anglo Bo	11900	160	155	160	+5
Avino	6500	18	18	18	
Azure	1200	8	8	8	
Bath N	7100	61	57	57	
Bil Mly	500	8	8	8	
Bimori	7000	55	54	54	+2
BX Dev	5200	110	106	110	
Cd Na re	5500	400	375	395	
Car Bell	500	9	9	9	
Carolin	14800	119	114	116	+1
Chnl Gd	1000	11	11	11	+1
Charta	1000	7	7	7	
Chatex	9250	14	13	14	
Cheyen	1083	78	75	75	—3
Chrmx	2000	18	18	18	
Cima	625	30	30	30	
Clayme	1300	45	45	45	
Colby	19700	58	56	57	—1
Col A pr	4500	60	53	60	
Con Res	11000	56	55	56	+1
Cons Col	5000	13½	13½	13½	— ½
Cns Klco	15000	33	31	31	—2
Con Trn	9500	28	27	27½	—1
Cpp Ex	11500	12	11	11½	+1½
Cpp Gnt	1000	5	5	5	—3
Copr Lk	6500	16	15	16	+2
Coralta	3000	23	23	23	
Coseka	100	325	325	325	
Coynex	1400	180	173	173	—2
Cream	500	13	13	13	
Cree Lk	2600	400	400	400	
Cutlass	4000	18	17	17	
Cypres	10500	25½	24	24	—1
Dankoe	11640	230	210	230	+15
Dus Mac	1000	48	47	47	
Erly Bird	600	17	17	17	—2
Eltron	500	56	56	56	
Galvstn	7900	55	45	55	+10
Giant Ex	4000	3	3	3	
Gbrttar	100	56	6	6	
Gdn Gnt	6700	14	14	14	—1
Grando	11500	6	5	5	
Gr Prx A	1200	146	140	140	
G N Pete	1000	16	16	16	— ½
Gsa Res	12538	126	124	126	+3
Hallark	25000	35	33	33	—2
Henriet	12100	112	103	110	+7
Hi Lode	5000	5	5	5	+1
Hlhawk	1000	9	9	9	
H Merc	2000	13½	13½	13½	—1½
Hmont	500	100	100	100	+10
Holofi	32100	315	315	315	—5
Host	7000	140	136	139	+1
Imp Met	2000	11	11	11	
Initial	240	20	20	20	
Intgold	1500	15	15	15	
Itl Bmc	20500	55	50	55	+2
Kent E	2000	22½	22½	22½	— ½
Knobby	3000	60	57	60	
Lmc Res	79000	36	33	35	—1
Lori E	2000	14	14	14	+1
Lornex	610	59⅜	9⅜	9⅜	
MNHE Marge		z200	8	8	8
Mark V	3500	100	90	100	
Medli	866	6	6	6	
Mid Mtn	z200	19	19	19	
Mt Wash	500	5½	5½	5½	
Mtn Stat	15200	35	30½	35	+5
Nadina	500	8	8	8	
N Cinch	21000	23	23	23	—2
Nwcst	11540	12½	10	12	
Nw Mtn	24100	30	24	30	
New Pyr	28100	17	14	17	+3
N Terr	4500	13	12½	12½	
Nicola	10000	12	10	10	
Nthair	5800	140	135	135	—5
N Hart re	700	8	8	8	—1
NW Vent	1000	75	75	75	—4
Nuspar	z100	13	13	13	
Oxbow	8833	153	149	151	
Pa Cassi	800	20	20	20	
Pcific Rs	24500	68	63	64	—4
P Acher	1000	10	10	10	
Parmnt	1100	3	3	3	
Pthfndr	30000	33	32	32	
Plains P	13250	26	26	26	+2
QC Exp	5600	135	131	132	—5
g 7 3000		13½	13	13	
Rainier	1200	100	100	100	
Rac Ind	34500	16½	13	14	
Reniks	2000	15	15	15	
Sna Res	2000	20	20	20	
S Jcinto	3000	17	16½	16½	
Saxton	900	12	12	12	
Seaforth	500	17½	17½	17½	
Shr Res	580	7	7	7	
Silmil	39441	58	53	58	
S Chief	2000	28	28	28	
S Christl	784	18	18	18	
S Stndrd	z700	66	62	62	
Sonc Ry	13000	20	19	20	+1
Stampd	6500	350	325	335	—10
Tx Resc	1000	20	20	20	
Tcoma	1400	8	8	8	+1
Thor Ex	1700	100	95	95	+4
Thundr	43000	17	16	17	
Tnta Hill	1000	13	13	13	—1
Tint Slv	10500	18	16	17	—1
Trwest	z200	11	11	11	
Torngn	1500	30	30	30	+3
Tyee	33000	58	55	58	+2
UCbrge	2600	39	35	39	+1
Unt Chef	1850	16	16	16	
UFC	8700	27	25	26	
U Hrne	53500	118	114	118	+3
Westld	1250	25	25	25	
Vally Cu	700	56½	6½	6½	
Van Silr	6500	37	35	37	+2
Vntrl	4625	9	5	9	
Vestor	6500	38	38	38	—1
Wicom	4900	60	59	59	—1
W Mines	800	450	440	450	
W Ring H	500	170	170	170	
Wn Wrn	500	25½	25½	25½	
Ykn Rev	3000	25	25	25	
Yukn Gd	2000	20	20	20	
Warrants and Rights					
Colt Wt C	6000	8	7¼	8	
INDUSTRIALS					
Adera Fi	1000	42	40	40	
Bnk BC	z18	$19⅜	19⅜	19⅜	
Block	1400	450	450	450	
Bralorn	600	285	285	285	+10
BCT 6 pf	58	563	63	63	
Bur Mtg	z75	150	150	150	
C P	100	$16⅛	16⅛	16⅛	
Con Ber	z200	385	385	385	
Daon Dv	1400	$7⅛	7⅛	7⅛	
Doman	600	440	440	440	—10
Finning	300	$13½	13½	13½	
GN Land	1700	76	75	75	
Grouse	100	103	103	103	+1
Home A	100	$23⅛	23⅛	23⅛	
I Wood	100	100	100	100	
Kaiser	150	$13⅛	13⅛	13⅛	+ ⅛
Keg Res	500	81	81	81	
Keycrp	z7	395	395	395	
Massey	700	$22⅜	22⅛	22⅜	
New Key	z175	88	83	88	
Nwmrk	6200	38	26	38	
Pace	185	175	175	175	
PN Gas	100	300	300	300	
Portcm	3527	80	70	80	
Renn In	4075	175	175	175	+1
G Spring	500	25	25	25	
W Redek	100	205	205	205	
Wardr	1000	220	210	215	—15

VANCOUVER CURB EXCHANGE

Aaron	8750	82	80	82	
Abaca	9300	40	36	40	+5
Arizako	z200	22	22	22	
Arctic	15000	6	6	6	+2
Aurus	8500	57	55	57	+2
Avinch	1700	250	249	250	+1
Bch Gld	4500	14	14	14	—3
Bermst	3000	7	7	7	
Benn Ex	4000	20	18	20	+1
Betina	25000	41	39	39	—1
Br Res	10900	14	11½	11½	—3½
BPI	12500	54	52	54	+2
Brn Mns	16000	35	34	34	
Bur Gld	78000	21½	19	20	—4
C T Exp	4500	90	90	90	
Cadet	25000	4	4	4	
Cannon	2000	14	13	13	—1½
Canrex	10500	40	35	40	+1
Caprice	6500	15½	15	15½	+ ½
Casc Re	17000	18	18	18	
Chatm	1250	10	10	10	
Cleaver	500	24	24	24	
Cst Int	2000	23	23	23	
Cobre	1000	11	11	11	+1
Corval	4000	20	19	20	—1
Darva R	2000	10	9	10	
Decade	5000	25	25	25	
Decker	1000	35	35	35	
Diana	2500	31	30	30	—2
Dorita	1037	5	5	5	
Dual res	3000	133	132	133	+1
Dune Mi	34500	41	41	41	—4
Edina	6000	19	17½	19	—1
Envoy	500	14	14	14	
Espina	8300	15½	15	15	
Exel	4500

Toronto Most Active

FRIDAY

ACTIVE STOCKS

Vol.		Close	Chge.
23741	Stelco A	25⅛	— ¼
17186	Northern Telecom	33	— ⅛
13625	Canadian Pacific	16½	+ ⅜
13288	Inco A	32⅛	+ ⅞
12525	Union Gas A	8⅛	Unch.
11930	Pacific Pete	2¼	Unch.
11097	Moore Corp	34⅛	+ ¾
10441	Shell Canada	13⅞	+ ⅞
9960	Seagrams	23	Unch.
9200	Consumers Distribut.	3.25	+10cts.

GROUP AVERAGES

Banks	291.85	—0.35
Beverages	245.49	+0.73
Chemicals	103.80	—0.10
Communications	345.30	+2.79
Constr. material	192.55	+2.31
Food processing	247.26	—1.31
Gen. manufacturing	166.89	+1.61
Industrial mines	126.99	+2.13
Merchandising	295.87	—0.23
Oil refining	163.71	+2.47
Paper-forest products	113.42	+2.92
Pipelines	174.57	—1.78
Real estate	156.76	+0.12
Steels	193.67	—1.38
Trust and loan	206.75	+1.91
Utilities	154.93	+0.57
Miscellaneous	118.79	+1.77

Up 11, Down 6.

BOX SCORE

	Fri.	Thurs.
Issued traded	630	617
Advances	225	178
Declines	154	192
Unchanged	251	247
New highs	7	14
New lows	17	25

Trade with Japan Could Use a Boost

By AL FORREST
Times Business Editor

A Japanese trade mission was in Victoria this week as part of a campaign to turn Canada into a major trading partner.

A report released by the visiting delegation showed Canada accounts for only about three per cent of Japan's export and six per cent of its imports, despite the strategic locations of the two countries.

Hisao Makita, leader of the Japanese delegation, said the mission would try to break the traditional trading pattern by encouraging Canadians to sell manufactured goods in Japan and not just raw materials as at present.

"We shall be discussing this matter with our business friends here and with government officials, hoping that we may be of some help by, for instance, giving some pointers about the marketing of manufactured goods in Japan."

Trade between the two countries has doubled in the past five years and is still growing.

But Canada remains a very minor market in Japan's trade pattern.

About 50 per cent of Japan's imports come from Asian countries. These account for $27.7 billion out of a total of $56 billion.

The United States is the second major source of imports, accounting for $11 billion. Europe is third at $5.6 billion and Australia fourth at $4.6 billion.

Canada is far back in fifth place at $2.4 billion.

Although statistically small, this trade with Japan is important to the west because most of the products come from British Columbia and the prairies.

In 1975, Canada's main export product to Japan was coal, which was worth $455 million. In second place at $251 million is prairie wheat while B.C. copper worth $225 was the third most important export from Canada.

Other important exports, in order, were rapeseed $194 million, wood pulp $149 million, barley $125 million and hemlock lumber $89 million.

Zinc, beef, iron ore and lead are also important exports.

On the other side of the trade ledger, Japan sold only $1.1 billion worth of goods to Canada out of a total sale of $54.5 billion during 1975.

Predictably, Asia was the main market with sales of $20 billion. The U.S. was second at $10.9 billion and Europe third at $10.1 billion.

Cars are the main product sold in Canada by Japan with TV sets, textiles and steel pipe also important.

In 1975 sales of Japanese cars in Canada totalled $158 million while an additional $72 million was earned from the sale of trucks and buses.

TV sets, radios and record players acounted for $81 million, other electronic products brought in $79 million and textiles produced revenues totalling $77 million.

Iron and steel products, cameras, chemicals and tractors were also important in the Japanese export program to Canada.

All this is very minor, however, compared with $20 million in sales to Asia. Sales to Australia at $2.2 billion were exactly twice as important as the $1.1 billion exports to Canada.

The Japanese mission is scheduled to arrive in Toronto tonight and a series of meetings are planned there Monday. The delegation moves to Montreal on Tuesday and concludes in Ottawa on Thursday.

BONDS

FRIDAY
(Street Prices)

Day—easy, 8¾; call—easy, 9; comm pap—9¼; short Cda—quiet, unch; 8½ Dec 15 100.20-30; mid Cda—active, off ⅛; 4½ Sept 1-83 79⅜-⅝; long Cda—active, off ⅛-¼; 10 Oct 1-95 104¼-½; prov—active, off ⅛-¼; oh 9½-03 98⅛-⅜; corp—active, off ⅛; dfs 103⅜-96 101¾-2¼; U.S. mkt—active, off ¼.

EARNINGS

Nowsco Well Service Ltd., nine months ended Sept. 30: 1976, $3,291,000, $1.51 a share; 1975, $2,136,000, 99 cents.

Newfoundland Telephone Co. Ltd., nine months ended Sept. 30, 1976, $5,200,000, 76 cents a share; 1975, $3,200,000, 50 cents.

Pacific Petroleums Ltd., nine months ended Sept. 30: 1976, $28,200,000, $2.26 a share; 1975, $41,410,000, $1.94.

Photo Engravers and Electrotypers, nine months ended Sept. 30: 1976, $451,000, $2.48 a share; 1975, $535,000, $2.94.

Pine Point Mines Ltd., nine month ended Sept. 30: 1976, $7,341,000, $1.63 a share; 1975, $12,454,000, $2.76.

Riley's Datashare International Ltd., year ended May 31: 1976, $114,000, 8.7 cents a share; 1975, $16,000, 1.2 cents.

Trans-Canada Pipelines Ltd., nine months ended Sept. 30: 1976, $57,145,000, $1.38 a share; 1975, $46,138,000, $1.13.

Tru-Wall Group Ltd., 12 month ended May 31: 1976, $128,000, loss, 33.1 cents a share; 1975, $247,000, loss, 63.8 cents.

Union Carbide Canada Ltd., nine months ended Sept. 30: 1976, $21,302,000, $2.13 a share; 1975, $32,480,000, $3.25.

Wall and Redekop Corp., six months ended July 31: 1976, $271,000, 15 cents a share; 1975, $1,025,000, 56 cents.

Western Broadcasting Ltd., year ended Aug. 31: 1976, $3,969,000, $1.05 a share; 1975, $2,682,000, 71 cents.

Westeel-Rosco Ltd., nine month ended Sept. 30: 1976, $3,041,000, $2.60 a share; 1975, $7,042,000.

Yorkton Mines Ltd., nine month ended Sept. 30: 1976, $11,214,000, $2.65 a share; 1975, $15,381,000, $3.64.

DIVIDENDS

Simpson's Ltd., 5.5 cents payable Dec. 15; record Nov. 15; xd Nov. 10.

Barber-Ellis of Canada Ltd., class A, 40 cents, plus an extra 25 cents; class B, 34 cents, plus an extra 21.25 cents; both payable Dec. 15; record Nov. 26; xd Nov. 24.

Cities Service Co., 70 cents U.S. payable Dec. 6; record Nov. 8; xd Nov. 4.

Dominion Stores, 21 cents, plus an extra 7 cents, payable Dec. 15; record Nov. 19; xd Nov. 17.

Eaton Corp., 50 cents U.S., increase of 5 cents, payable Nov. 24; record Nov. 9; xd Nov. 5.

Ivaco Industries Ltd., class A, 5 cents; class B, 4.25 cents; both payable Nov. 30; record Nov. 18; xd Nov. 16.

Keewanee Industries Incorporated, 18 cents U.S. payable Dec. 10; record Nov. 26; xd Nov. 24.

Mattagami Lake Mines Ltd., class A, 25 cents, int; class B, 21,25 cents, int.; both payable Dec. 16; record Nov. 12; xd Nov. 9.

Rothmans of Pall Mall Canada Ltd., 13.5 cents, an increase of one cent, payable Dec. 17; record Dec. 3; xd Dec. 1.

Calgary Livestock

CALGARY (CP) — Heavy receipts Friday at the Calgary public stockyards totalled about 5,000 head, mainly feeder cattle and stock calves; slaughter cows traded on an active market and met a good demand from both local and export buyers; there were too few slaughter steers or heifers on offer to quote prices; all classes of slaughter cows sold 50 cents higher in early morning trade and a few high-yielding D1 cows sold to $19; good bulls sold steady to Thursday's close; D1-2 cows 17-18.50; D3 15.50-17; D4 13.50-15.50; good bulls 24-27; all classes of feeder cattle and stock calves met a good demand from eastern buyers; all classes of feeder steers traded steady and feeder heifers traded $2 higher than mid-week prices; good feeder steers over 800 pounds 32-34.50, 700-800 pounds 32-34.50, 600-700 pounds 32-34.50; common to medium over 600 pounds 29-32; good feeder heifers over 700 pounds 28-31.50; 600-700 pounds 28-31.50, 500-600 pounds 27-30, common to medium over 500 pounds 23-27; feeder cows 18-23; good stock steer calves 500-600 pounds 34-40, 400-500 pounds 34-40, under 400 pounds 27-33; common to medium under 600 pounds 26-33; good stock heifer calves 400-500 pounds 28-33, 300-400 pounds 26-29.50, common to medium under 500 pounds 20-26; there were no hogs sold.

TORONTO OPTIONS

FRIDAY

Distributed by CP
Closing Prices of all Options —

Friday, october 29, 1976.

Options	Month	Price	Vol	Last	Close
Alcan	Jan	22½			24¼
Alcan	Jan	25			24¼
Alcan	Jan	27½			24¼
Alcan	Jan	30			24¼
Alcan	Apr	22½			24¼
Alcan	Apr	25	2	195	24¼
Alcan	Jul	22½			24¼
Alcan	Jul	25			24¼
Dome Pete	Jan	32½			35½
Dome Pete	Jan	35	24	2¼	35½
Dome Pete	Jan	40			35½
Dome Pete	Jan	45			35½
Dome Pete	Apr	32½			35½
Dome Pete	Apr	35	1	2⅞	35½
Dome Pete	Apr	40			35½
Dome Pete	Apr	45			35½
Dome Pete	Jul	32½			35½
Dome Pete	Jul	35			35½
Imp Oil A	Jan	20			19½
Imp Oil A	Jan	22½	11	50	19½
Imp Oil A	Jan	25			19½
Imp Oil A	Jan	27½			19½
Imp Oil A	Apr	20	2	180	19½
Imp Oil A	Apr	22½	18	90	19½
Imp Oil A	Apr	25			19½
Imp Oil A	Apr	27½			19½
Imp Oil A	Jul	20	6	2½	19½
Imp Oil A	Jul	22½			19½
Moore	Jan	32½	5	2¾	34½
Moore	Jan	35	12	110	34½
Moore	Jan	40			34½
Moore	Jan	45			34½
Moore	Jan	50			34½
Moore	Apr	32½	2	3¼	34½
Moore	Apr	35	2	160	34½
Moore	Apr	40			34½
Moore	Apr	45			34½
Moore	Jul	32½			34½
Moore	Jul	35	3	2	34½
Mass Fer	Jan	22½			22⅝
Mass Fer	Jan	25			22⅝
Mass Fer	Jan	27½	5	40	22⅝
Mass Fer	Jan	30			22⅝
Mass Fer	Apr	22½	5	2⅞	22⅝
Mass Fer	Apr	25	6	140	22⅝
Mass Fer	Apr	27½			22⅝
Mass Fer	Apr	30			22⅝
Mass Fer	Jul	22½	3	3¼	22⅝
Mass Fer	Jul	25			22⅝
INCO A	Jan	30			32½
INCO A	Jan	32½			32½
INCO A	Jan	35	2	45	32½
INCO A	Apr	30			32½
INCO A	Apr	32½			32½
INCO A	Apr	35			32½
INCO A	Jul	30			32½
INCO A	Jul	32½			32½
Noranda A	Jan	32½			34
Noranda A	Jan	35	3	110	34
Noranda A	Jan	40	2	30	34
Noranda A	Apr	35			34
Noranda A	Apr	40			34
Noranda A	Jul	32½			34
Noranda A	Jul	35			34
Nor Tel	Jan	32½			33
Nor Tel	Jan	35			33
Nor Tel	Jan	40	26	25	33
Nor Tel	Apr	32½			33
Nor Tel	Apr	35			33
Nor Tel	Apr	40	2	30	33
Nor Tel	Jul	32½			33
Nor Tel	Jul	35			33
Royal Bnk	Jan	25			27
Royal Bnk	Jan	27½			27
Royal Bnk	Jan	30			27
Royal Bnk	Apr	25			27
Royal Bnk	Apr	27½			27
Royal Bnk	Apr	30			27
Royal Bnk	Jul	27½			27
Royal Bnk	Jul	30			27
Seagram	Jan	22½			23
Seagram	Jan	25	6	55	23
Seagram	Jan	27½			23
Seagram	Apr	22½			23
Seagram	Apr	25			23
Seagram	Apr	27½			23
Seagram	Jul	22½			23
Seagram	Jul	25			23

ALBERTA

FRIDAY

Stock	Sales	High	Low	Close	Net Chge
Abacus	1130	320	320	320	+10
Alta Energy	200	$11⅞	11⅞	11⅞	— ⅛
Brett	1000	5	5	5	
Cairn	32000	40	37	40	+2
Can Obas	1700	240	240	240	—15
Cinnabar	1000	61	61	61	—9
Clarepine	3000	30	30	30	+2
Cord	100	87½	7½	7½	
Czar	700	87⅛	7⅞	7⅞	+ ¾
Dixie	500	130	130	130	
Duke	4000	42	42	42	
How Sound	13000	160	140	160	+20
Invictus rts	4750	52½	2½	2½	—1
Jetex	300	125	125	125	+1
Jupiter	3000	85	80	84	—1
Mid East	11000	36	32	35	+3
Mongowin	1000	63	63	63	+5
Nemco	7000	175	155	175	+25
Nordex	5000	27	25	27	+7
Northrim	3116	495	480	495	+10
Peregrine	1000	56	56	56	
Rio Alto	1000	53	53	53	+⅜
Sackville	1000	22	22	22	

SILVER QUOTES

FRIDAY

Closing basic price of 1,000-ounce certificates in the Victoria area $4.29 U.S. bid per troy ounce and $4.32 asked. Previous day $4.27 and $4.30.

GOLD QUOTES

LONDON (AP) — Friday's closing gold prices in U.S. dollars per ounce: London — 123.875; Paris — 124.06; Frankfurt — 122.59; Zurich — 122.75; Hong Kong — 122.72.

MUTUAL FUNDS

FRIDAY

TORONTO (CP)—Recent prices of investment funds supplied by The Investment Funds Institute of Canada Friday. They are the net asset value per share or unit (NAVPS) last calculated by the fund in accordance with its pricing practice as contained in the prospectus of the fund. n—no sales charge, x — U.S. Fund, y — delayed NAVPS, xd—ex-dividend.

Institute Members		Non Members	
AGF Group		Assoc Inv	5.08
Amer Grwth	4.47	yBeaubran	4.00
Cdn Gs Egy	12.30	nBolt TremE	5.44
Cdn Sec Gth	4.70	Cdn $ Afr Gd	3.02
Cdn Trusteed	4.53	**Canagex Gr**	
Corp Invest	5.17	yBond	9.31
Corp Inv Stk	4.65	Fund	8.80
Gwth Equity	5.75	Internatnl	7.69
Japan	8.12	yMortgage	10.16
nMoney Mkt	10.00	Capital Gth	9.33
Special	2.91	xChase	6.61
All Canadian Gr		**CML Group**	
Compound	5.63	Growth	6.15
Dividend	5.83	Intl Energy	2.28
Northrn Egy	3.24	Intl Gth	4.32
Revenue Gth	3.87	Intl Income	3.32
Venture	3.14	Univest	4.64
4000	3.86	xComp Cap	4.15
Calvin Bullock Gr		**Desjardins Gr**	
Acrofund	1.14	Canadian	6.91
CIF	4.03	yHypotheq	4.21
Ciag Inv Grp		yInternatl	6.63
nyCo-opera	9.36	yObligatns	5.07
nyLdmk GF	9.74	yQuebec	3.64
Eaton Group		yPEP	1.97
Commwith	14.34	nySpec	4.05
Growth	9.05	Dixon, Krog	5.30
Income	4.55	yDomin Comp	6.31
Internatnl	6.74	**Dreyfus Group**	
Leverage	3.80	yInc	11.71
Venture	3.35	yInternatl	12.94
Viking	4.92	nExecutv Can	5.69
Guardian Group		nExecutv Intl	1.34
Enterprise	.80	xFid Trend	21.26
GIS Comp	8.34	nHarvard	5.80
GIS Income	2.55	Heritage	1.78
yGrwth Fnd	7.89	**Industrial Gr**	
North Amer	3.16	Indust Amer	2.20
Mutual Acu	5.22	Indust Div	5.96
Mutual Inc	4.25	Indust Eq	4.99
Sec Income	9.65	Indust Gth	15.42
World Equity	5.38	Indust Inc	10.08
Investors Gr		Indust Pens	20.09
yGrowth	10.63	**ITCO**	4.76
yInternatnl	5.55	**Keystone Gr**	
yJapan	8.45	Cus K-2	5.15
yMortgage	4.81	Cus S-1	19.00
yMutual	5.19	Cus S-4	3.40
yRetiremnt	5.30	Polaris	3.14
yProvidt Mu	6.75	xLex Rsrch	15.07
yProvidt Stk	4.77	xManhatn	2.68
Nat Res Gth	3.51	yMaritime Eq	2.32
Planned Invest Gr		Marlborough	4.63
Canada Cum	5.28	Natrusco	12.68
Canada Grth	6.20	**NW Group**	
Pld Resourcs	3.83	Canadian	4.77
Pld Sec Inc	5.64	Equity	6.14
Taurus	4.62	Growth	4.77
Pret et Revenu Gr		xOne Wm St	14.39
American	8.83	xOppenhmr	6.29
Canadien	5.96	**Pemberton Gr**	
Retraite	6.18	nPacific Div	4.90
Prevest Mut	6.62	nPacific Inc	2.71
Prudential Gr		nPacific Res	2.42
Growth	5.44	nPacific Ret	4.35
Income	5.14	nPasific US	4.07
Savings Invest Gr		**PHN Group**	
American	8.83	yBond	10.99
Canadian	5.96	yCanadian	7.23
Retiremnt	6.18	Fund	13.58
United Bond Shr		yPooled	28.14
yRoyFund	5.72	nyRRSP	10.99
yRoyFnd Inc	5.02	**PMF Managmnt**	
United Group		nPension Mu	5.93
yAccumula	3.81	nXanadu Fd	3.46
yAccumu R	4.12	**nPutnam**	10.48
yAmerican	1.25	**Scotiafd Gr**	
yCont Mortg	5.02	Scotiafund	.87
yHorizon	1.97	Scotiafd Mtg	1.02
ySecurity	4.61	Sterling Eqty	5.48
yVenture	2.36	xTech	7.17
yVenture Ref	4.07	Temple Gth	10.28
Universal Gr		**Trans Canada Gr**	
Save Equity	8.06	A	5.02
xdSave Inc	5.17	C	10.81
		Special	4.16
		Vanguard	5.33
		Western Grth	4.79

NEW YORK

FRIDAY

Alcan	$24⅞	Homestake	34⅜
Alcoa	54⅞	Honeywell	44¾
All Chm	36½	Int Steel	50⅜
Al-Chim	24¼	IBM	271
AAm Air	12⅞	Int Harv	28¼
Am Brnds	1q 41½	Int Nick	32⅞
Am Bcast	36⅜	Int Paper	67⅜
Am Can	36	Int Tel T	30¼
Am El P	23⅜	Johns-Mann	31⅞
Am Metal	55	Kaiser Alum	33⅜
Am Motor	3⅞	Kennecott	26½
Am Smelt	15⅞	Kraft	44¼
Am Tel T	61⅜	Kresge	40⅜
AMF Inc.	19⅜	Ling-Temco	11⅜
Ampex	6⅝	Litton Ind	13⅜
Anaconda	24⅜	Lockheed	9
Ash Oil	27¾	McDon Doug	22⅛
Atl Rich	57⅛	Merck	24⅞
Avco	13⅞	Mer Ly	23½
Avon	46¼	Mn MM	60⅜
Bel How	19¼	Mobil Oil	60¼
Bendix	39¼	Monsanto	82⅞
Beth St.	37⅜	Motorola	50⅝
Boeing	41	NCR Corp	34¾
Borden	31¼	Natomas	31¾
Bo-War	27⅛	Newmont	24⅞
Bri My	69	Nort Si	22
Brunswick	15⅜	Owens-Ill	53½
Burl Ind	26½	Pac Gas	21¾
Burl Nor	40⅞	Pan Am	4¾
Burroughs	91⅛	Pepsi	82⅜
Caterpill	57¾	Phil Mor	60¼
Col Bcast	52⅝	Phil Pete	60
Celanese	46¾	Pit Bowes	14
Chase Man	28¼	Polaroid	36
Ches-OHIO	34⅝	Proc Gar	94⅝
Chrysler	19½	RCA	25⅛
Coca-Cola	81⅞	Repub Steel	33
Col-Palm	26	Revlon	86
Comsat	29	Safeway	43⅛
Colt-Data	23	Schlumb	94⅛
Con Edison	18⅛	Scott Paper	18⅛
Cons Oil-G	10⅜	Sears Roe	67¼
Crown Cork	18¾	Shell Oil	75¼
Crown Zell	43⅛	Singer	17⅜
Delte	32	Sperry	46¼
Disney	45⅜	Stand Cal	36⅜
Dow Chef	43⅛	Sun Oil	41¾
Du Pont	128⅝	Sth Pac	32¼
Ea Air	8	Talley	8⅛
East Kod	87¼	Teledyne	63⅛
El Paso	14	Telex	21½
Exxon	52½	Texaco	27⅛
Fair Cam	44½	Tex Gulf	31⅜
Fed N Mt.	16	TWA	10⅛
Firestone	21¾	Un Carb	61⅛
Ford Mot	56⅞	Uni Pac	89
Ga Skog	23½	Uni Oil	53
Gen Dyn	47¾	Uniroyal	7¾
Gen El	53½	UAL Inc	24⅝
Gen F	30⅛	Un Br	7
Gen Mot	73¾	U.S. Steel	47⅜
Gen E	29⅝	West Air	9½
Gen Tire	23⅛	Westse	16⅜
Goe Pac	36½	Weyhsr	45⅜
Gillette	25¼	Woolw	21⅛
Goodyear	21¾	Wometco	11½
Greyh	14½	Xerox	60¾
Gulf Oil	26¾	Zenith	27¼
Hilt	17½		

smooth local moving arrangements and expert long-distance service
specializing in
DOMESTIC CONTAINER SERVICE
RELIABLE TRANSFER OF VICTORIA LTD. 388-6466
Write of phone for free brochure: 400 Hillside Ave.
AGENTS FOR United Van Lines

SUPERB EXECUTIVE UPLANDS HOME!
INDOOR SWIMMING POOL
Designed and built to meet all the needs of a large modern family. Large indoor heated swimming pool with change rooms and sauna — billiards room with shuffle-board, 2 large family rooms with fireplace. Six (or more) bedrooms (all very large), 2 of which have en-suite bathrooms.
All this on a .6 acre lot — fully landscaped with a circle drive — parking area for boats, trailers, etc. — large patio and BBQ area adjoining the swimming pool.
This superb Executive family home must be viewed to be appreciated. Those who have seen this property agree that this is one of the most outstanding homes in Victoria.
For full particulars and appointment to view please call
"THE McGREGORS"
384-8001 or Res. 477-3675
The Royal Trust Co.

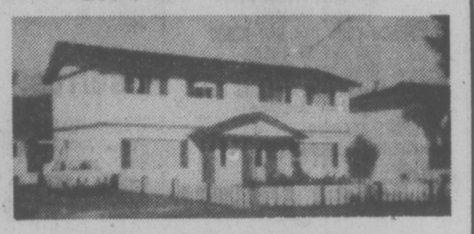
SATELLITE PARK
COBBLE HILL
Open House Daily

East on Hutchinson, left on Telegraph, right on Aros — New Homes — 10% 1st Mortgage. 1 year term. Priced $53,500 up — seaview Also have large lots for sale. $15,800 up. Call
BOB DODD collect 743-2766/743-5990
BLOCK BROS. (DUNCAN) 746-4175
Or Any BLOCK BROS. Victoria Office
10-30

An Invitation
is extended to
Professionals and Paraprofessionals in the field of Gerontology — Teaching — Research — Service to join a Vancouver Island Group on Gerontology.
Sunday, November 7, 3-5 p.m.
Nurses Residence, Royal Jubilee Hospital
2101 Richmond Rd., Victoria
Wine and cheese will be served.
PLEASE REGISTER ON ARRIVAL

SUB DIVISION MORTGAGES?
J. D. BOSDET LTD.
#120-727 JOHNSON
CALL 386-3128

THINK!!
TOWN HOMES ARE THE ANSWER
WHY??
Low Taxes—Little Upkeep—Some Garden—Privacy
There is time and money for Hobbies when you share land costs and maintenance.
626 GOLDSTREAM AVENUE
Country living yet 2 blocks to shopping centre — built in clusters of 6, for privacy.
ONLY 12 LEFT out of 23.
FEATURES: approx. 1300 sq. ft., Wood-burning fireplaces, wall-to-wall carpets, extra large master bedrooms, dishwashers. Truly comfortable homes with secluded patios and mini gardens.
Price $48,900-$49,900.
$5,000 B.C. Govt. 2nd Available
Try Your Down Payment
Call: 386-2911
WALL & REDEKOP HOMEFINDERS REALTY LTD.
10-30

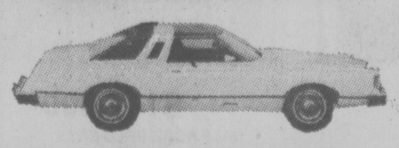
$79,900
STRATA TITLE DUPLEX
2852-2854 Jacklin Road

—each side has 3 bedrooms, 1½ baths.
—new lino and carpets
—additional rec room and sundeck on one side.
Will consider selling separately at $39,900 and $40,900 per side.
To view call: 478-4006

EARN UP TO 11% PER ANNUM
Why earn less?
(ASK ABOUT OUR MONTHLY INTEREST CHECKS)
For more information, phone us or mail this ad with your name and address today or call in person at...
CONTINENTAL ESTATES CORPORATION LTD.
Serving B.C. since 1959.
VICTORIA 777 Fort Street 385-6778
VANCOUVER 408-796 Granville St 682-7171
NEW WESTMINSTER 707 Columbia St 524-2288
MEMBER CANADA DEPOSIT INSURANCE CORPORATION

ILLUMINATED SIGN
For Sale or take over lease on this 2'x20' Plastic Illuminated Sign. This is a good bargain.
388-7858

We Have a New Name
Commerce Capital Trust
is the new name for
Farmers & Merchants Trust
731 Fort Street
Victoria, B.C.
Phone 388-9172
V8W 1G9
10-30

Cessna Pilot Education gets your business off the ground.
PHONE: 656-2833 OR 656-4321
Cessna PILOT CENTER Discover Flying
$5.00
VICTORIA FLYING CLUB

Ford LEASING

THE ALL NEW!
1977 THUNDERBIRD
V8, automatic, power steering, power brakes, vinyl roof, wide colour keyed body side mouldings, radial white side wall tires, rear window defroster, wire wheel covers, deluxe seat belts. Dual accent paint stripes, underseal, 12-month, 12,000-mile factory warranty plus 12-month 12,000 mile extended power train warranty.
—ORDER YOURS NOW—
36-month net lease per month
$149
(Plus tax, licence and insurance)
EXECUTIVE CAR LEASE LTD.
1060 Yates St., Victoria (Division of Peter Pollen Ford Sales Ltd.) 384-1144
10-30

NOTICE

MUNICIPALITY OF VICTORIA MUNICIPAL ELECTIONS: NOVEMBER, 1976: TO WIT:

PUBLIC NOTICE is hereby given to the Electors of the Municipality aforesaid that a Poll has become necessary at the Election now pending for ALDERMEN (Four (4) only to be elected) for the year 1977, and for REGIONAL BOARD DIRECTORS (Two (2) only to be elected) for the year 1977, AND FURTHER, that the persons duly nominated as candidates at the said Election, for whom only votes will be received are:

SURNAME	OTHER NAMES	OFFICE	TERM OF OFFICE	RESIDENTIAL ADDRESS	OCCUPATION
BALL	Charles Thomas	Alderman	1977	338 Dallas Road	Student
CARSON	Frank Sherman	Alderman	1977	3448 Beach Drive	Businessman
ELLIS	Robert St. George	Alderman	1977	685 Beach Drive	Businessman
GLAZIER	Murray Donald	Alderman	1977	2532 Orchard Avenue	Professional Engineer
HAYES	John William Ernest	Alderman	1977	1-1759 Rockland Avenue	Appraiser
McELROY	William John	Alderman	1977	215 Linden Avenue	Research Officer
RICHARDS	Charles Joseph	Alderman	1977	541 Dalton Street	Public Servant
RYAN	Laurence	Alderman	1977	70 Linden Avenue	Secretary
TARASOFF	Ann	Alderman	1977	902-701 Esquimalt Road	Seamstress
ELLIS	Robert St. George	Regional Board Director	1977	685 Beach Drive	Businessman
GLAZIER	Murray Donald	Regional Board Director	1977	2532 Orchard Avenue	Professional Engineer
McELROY	William John	Regional Board Director	1977	215 Linden Avenue	Research Officer
McKENZIE	James Ronald	Regional Board Director	1977	3125 Uplands Road	Businessman
RICHARDS	Charles Joseph	Regional Board Director	1977	541 Dalton Street	Public Servant
TARASOFF	Ann	Regional Board Director	1977	902-701 Esquimalt Road	Seamstress

SUCH POLL will be opened at the buildings known as: Senior Citizens' Activity Centre Auditorium, No. 4 Centennial Square; Goodwill Enterprises for the Handicapped, 220 Bay Street; James Bay Elementary School Gymnasium, Simcoe at Oswego Streets; Fairfield United Church Sunday School, 1303 Fairfield Road; and Oaklands Elementary School Gymnasium, 2827 Belmont Avenue, in the Municipality of Victoria aforesaid, on SATURDAY, the 20TH day of NOVEMBER, 1976, between the hours of EIGHT o'clock a.m. and EIGHT o'clock p.m.

AN ADVANCED POLL for those qualified electors signing a statement that they expect to be absent from their voting area on Polling Day or who are for reasons of conscience, prevented from voting on Polling Day, or who through circumstances beyond their control, will not be able to attend the Poll on Polling Day, SATURDAY, 20TH NOVEMBER, 1976, will be held in the City Clerk's Office, City Hall, Victoria, from 8:30 a.m. to 4:30 p.m. on WEDNESDAY, THURSDAY and FRIDAY, 17TH, 18TH and 19TH NOVEMBER, 1976.

Of all of which every person is hereby required to take notice and to govern himself accordingly.

Given under my hand at Victoria, British Columbia, this 25th day of October, 1976.

F. M. WALLER, RETURNING OFFICER.

Wembley Manor

OPEN TO VIEW MON. TO SAT. 1:30-4:30
EVENINGS 6:30-8:30 p.m.

CONDOMINIUM HOMES — 1665 OAK BAY AVE.

Quality, comfort and convenience combine in this outstanding condominium building.

You'll enjoy your bright new suites with sunny southern exposures, pleasant distant views — especially from your extra large balcony or patio.

TRADE YOUR HOME
on one of these quality condominium suites
$45,000 to $56,000 M.L.S.

Whyte & Gower
Oak Bay Properties Ltd.
2207 Oak Bay Avenue

SPECIAL APPOINTMENTS CALL 592-2407 10-20

CASTLE PROPERTIES

is pleased to welcome the following realtors to complement our staff

LOUISE WILTERMUTH
GERRY FINNIGAN
SUE WARKE OWENS
CLARENCE WONNENBERG
RUBY REID
RICHARD WAGNER
JOY HAMILTON

They can be reached at their new business address
2541 Empire St. or by Phone 386-6164
10-30

BONDS BYPASS WALL STREET

NEW YORK (Reuter) — Exxon Corp. announced Friday it is bypassing the traditional Wall Street financial houses and seling $54.9 million in pollution-control bonds directly to the public.

Although direct public sales are often held by the U.S. government, Exxon's move marks the first time in memory that a giant corporation has used this method of financing.

Observers here said Wall Street could be expected to look with disfavor on Exxon's sale, since it could spell doom to the elaborate system of brokers and investment bankers if other corporations followed suit.

The bonds technically are being sold by the Gulf Coast Waste Disposal Authority of Texas, which makes them tax exempt.

APARTMENT BLOCK INVESTMENT

17 suites. Fully rented.
9 2-bedroom suites.
8 1-bedroom suites.
Gross income approx. $52,000 annually.
Price: $425,000. Exclusive.
For more information call:
TERRY POPP
595-5171 or
383-8440
Canada Trust
Realtor Realtor
10-30

Village Oaks

LUXURY CONDOMINIUMS
2125 Oak Bay Ave.
Corner of Yale St.

See it for yourself. That fine attention to detail that makes Village Oaks a special place to live — from the architect designed reinforced concrete construction to the attractive in-suite designs and the fine range of amenity areas including underground parking, hobby, laundry and activity rooms.

"Village Living" at its finest

It's just a one-block walk from your new home to the centre of "Village" life . . . with food store, travel agents, banks, a theatre, trust company, Senior Citizens Centre, hairdressers and a full range of specialty stores to cater to your shopping needs. And you'll enjoy those leisurely strolls to the waterfront — just a few minutes away. What a fine location.

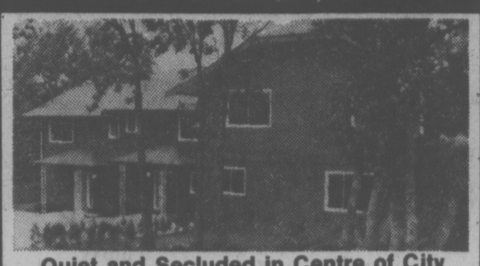
OPEN HOUSE
MON.-SAT. 1:30-4:30
(Except Holidays)
TRADE YOUR OAK BAY HOME
FOR ONE OF THESE
DESIRABLE SUITES
Special Appointments
592-2407 Anytime

SUITES:
2 Bdrm., 1335 sq. ft.
Priced from $69,000
3 Bdrm., 1604 sq. ft.
Priced from $84,000

VICTORIA'S LEADING
CONDOMINIUM BROKERS
Whyte & Gower
OAK BAY PROPERTIES
2227 OAK BAY AVE.
10-29

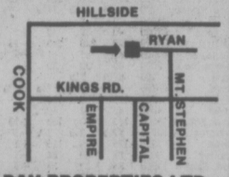
3 BEDROOMS 3 BATHROOMS TOWNHOUSES

FROM ONLY $54,900!



Quiet and Secluded in Centre of City

Interior design by LILLIAM PREVOST, wood burning fireplaces, coloured stoves and fridges, washers and dryers, private landscaped court yards.



1260 RYAN ST.
OPEN TO VIEW
1:30-4:30 MONDAY
THROUGH SATURDAY

WHYTE & GOWER OAK BAY PROPERTIES LTD.
2227 Oak Bay Ave.
592-2407 ANYTIME
10-30 OPEN SUNDAY BY BUILDER 1:30-4:30

European Loan Backs James Bay

MONTREAL (CP) — Hydro-Quebec has negotiated a loan of $125 million (U.S.) on the European capital market to be used for construction of the massive James Bay hydroelectric project in northwestern Quebec.

In a statement the publicly owned utility said the new debentures are guaranteeed unconditionally by the province of Quebec and will bear a 8½ per cent interest annually.

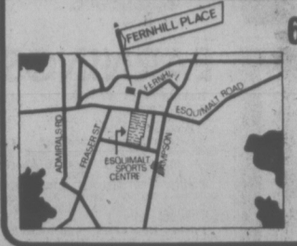
The debentures, to be offered at par and maturing in 10 years, will have an annual yield of about 8.33 per cent.

Hydro-Quebec intends to apply for a listing of the issue on the Luxembourg Stock Exchange, the statement said.

The cost of the now $16-billion hydroelectric project has increased substantially since preliminary estimates. The company has attributed increase mainly to inflation, environmental and technical factors.

a "QUIET" CONDOMINIUM FERNHILL PLACE

PENTHOUSE WITH FIREPLACE, $47,900



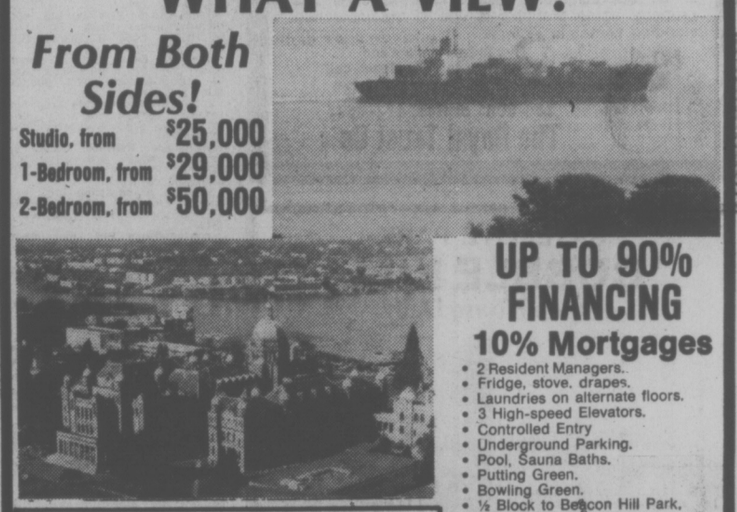
614 FERNHILL PLACE, Esquimalt
2 BEDROOM
$39,000-$48,900
OPEN DAILY
except Sunday
1 TO 6 P.M.

RIM ROBERTS INVESTMENTS & MANAGEMENT LTD.
702-1175 DOUGLAS 388-6691
JOE MANTON
382-5211
10-27

WHAT A VIEW!

From Both Sides!

Studio, from $25,000
1-Bedroom, from $29,000
2-Bedroom, from $50,000



UP TO 90% FINANCING
10% Mortgages

- 2 Resident Managers.
- Fridge, stove, drapes.
- Laundries on alternate floors.
- 3 High-speed Elevators.
- Controlled Entry
- Underground Parking.
- Pool, Sauna Baths.
- Putting Green.
- Bowling Green.
- ½ Block to Beacon Hill Park.
- 2 Blocks to Downtown.
- Workshop.
- Hydro Therapy - Swirl Pool.

Orchard House
SECURITY — HIGH-RISE — CONCRETE
Sales Office at No. 2310 - 647 Michigan Street, James Bay
Phone 382-8231 or 382-8232
10-10
OPEN 2 - 9 DAILY
Saturday and Sunday, 1 - 7

Villa Royale

FROM $26,000

964 HEYWOOD
OPEN TO VIEW MON.-SAT.
1:30-4:30 (EXCEPT HOLIDAYS)



Retirement living, overlooking Beacon Hill Park, sauna, swirl pool, roof lounge, workshop, walk to town.
1 BDRM. $26,000
2 Bdrm. $32,500
(Leasehold interest)
Sales Office No. 116 382-1414
For Special Appointment
Call L. Hogarth
592-3537 or 592-2407 anytime.
10-29
Whyte & Gower Oak Bay Properties Ltd.
2227 Oak Bay Avenue



A VIEW OF WHARF ST. ABOUT TURN OF CENTURY

TRUE HERITAGE

TWO-STOREY BUILDING IN BACKGROUND NOW FOR SALE

STONE AND BRICK — 23,000 SQ. FT. FLOOR AREA
GREAT POSSIBILITIES — LAST CENTURY
ARCHITECTURAL AND BUILDING INFLUENCES ABOUND

PRICE $550,000.00

DETAILS AND APPOINTMENTS TO VIEW
WALLY HELLIESEN
388-5555

B.C. LAND & INSURANCE AGENCY LTD.
530 Broughton St. 388-5555
M.L.S. 20707
10-30





HOME SWEET HOME

Beautiful 10-yr.-old family home where the kids can roam (safely). Over 1300 sq. ft. on main with 3 bedrooms plus delightful water and mountain views from living room, dining room and kitchen. The basement is completely finished including wet bar, rec. room, fourth bedroom and second bathroom. Loads of room for parking and gardens. Asking $79,000.

Phone Jim Webber 382-7276 or 658-5977

NEW, 4 BEDROOMS $67,900

This quality-built home is now ready for occupancy. Located on a quiet cul-de-sac and ideal for families of school-aged children. Only 2 blocks from all school levels. The basement is already partitioned ready for your personal touch. The lot is fully landscaped.

658-5977 — 592-9771 — 598-8323
382-7276 (24 hrs.)

TOWN & COUNTRY REALTY LTD.
10-30



If you've outlived your home...

We'll trade you!

Laurel Point is ready for living; a guaranteed house-trade plan is only one of the many ways we make it easy for you to enjoy living in Victoria's last residential development on the Inner Harbour. Make the move today, the time is right, for this once-in-a-lifetime opportunity.

Laurel Point Prestige Condominiums feature:

- Unobstructed waterfront location
- Surrounded by a park
- Spectacular ocean and mountain views
- Choice of 37 outstanding floorplans
- Brick fireplaces and huge terraces with barbecues
- Magnificent landscaping with Garden Pavillion
- The Harbour Club—a private getaway for Laurel Point residents only
- Pool and sauna
- 7 exclusive, architect-designed townhouses 3,000 square feet, $155,000
- Apartment condominiums, $59,000-$130,000
- Guaranteed House-Trade plan available
- Unique one-year buy-back guarantee

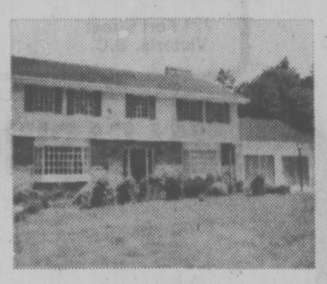
OPEN SUNDAYS
Weekdays: 1:00 to 8:00 p.m.
Weekends: 1:00 to 7:00 p.m.
225 Belleville Street
Phone 386-7752



LAUREL POINT
A development of Canadian Freehold Properties Ltd.

GORDON HEAD COLONIALS





$99,000
- FOUR BEDROOMS
- GAMES ROOM
- BILLIARD ROOM
- 3 BATHROOMS
- RECEPTION HALL
- LARGE DRAWING ROOM
- FORMAL DINING ROOM

$147,000
- HALF ACRE PROPERTY
- HEATED SWIMMING POOL
- EXCEPTIONAL KITCHEN AND BREAKFAST ROOM
- FOUR BEDROOMS
- BADMINTON COURT
- FOUR BATHROOMS
- MAGNIFICENT DRAWING ROOM AND COCKTAIL ROOM

TED WALFORD
Residence 598-1420 Office 477-1841
BLOCK BROS. REALTY LTD.
10-30

Castle Properties Ltd.

is presently completing its second expansion within 8 months

REALTORS

Are you presently receiving the following benefits:

- Executive offices in a modern office building, free parking, central Victoria location without the downtown traffic fight;
- Prominent Display of listings including color pictures;
- Full management help without competition;
- Full Secretarial staff to quickly and efficiently process your listings and other correspondence;
- Full slate of maps and L.R.O. records;
- Immediate release of commissions received
- Freedom of advertising;
  A Draw system designed to your needs;
- Free signs and stationary, photocopying, etc.
- A progressive commission split with easy reach up to 90% of Gross commission without diluted franchise or other hidden fees;
  Associated with active, enthusiastic, experienced Realtors who are continuously striving to serve the community they live in, in this ever-changing world of Real Estate.

IF SO
Congratulate your Manager and your Company for their Foresight

IF NOT
You may owe it to yourself to explore why Castle Properties is growing so quickly.

DON'T JUST WATCH US GROW
GROW WITH US
2541 EMPIRE ST.

386-6164 FREDDY STARKE 479-3866
10-30

SOMETHING DIFFERENT
$79,900 4083 CAREY ROAD

A truly unique home just completed. 3 bedrooms and 3 baths on 3 levels. Full intercom and vacuum systems. Master bedroom has its own floor-to-ceiling fireplace and balcony. Living room has 19' floor-to-ceiling rock island fireplace. All set high on a super view low maintenance lot. Realistically priced for quick sale so try your offer this weekend

DRIVE BY 1290 LANDSEND ROAD—$129,900

Brand new quality built cedar rancher. Over 2000 sq. ft. of luxurious craftsmanship. Super sea views and close beach access. Half acre with parklike surroundings. Full intercom and vacuum systems. I know you'll be as impressed as I am. Call for informal viewing anytime with:

WALL & HOMEFINDERS REALTY LTD. RIDEKOP

DOUG POWELL
386-2911 or 388-7642
10-30

GOWARD DEVELOPMENTS LTD.

the Builders of Marifield Park and Clarence House

Proudly Announces the Opening of the

159 CLARENCE ST. TOWNHOUSES

ONLY FOUR LEFT!

See these beautifully designed and constructed homes

DAILY 1-5 P.M.

159 CLARENCE ST. AT SIMCOE ST.

Phone 386-1449



Real Estate

by DONNA FOSS

WHEN CAN MORTGAGE BE PAID OFF?

When can you pay off your mortgage in advance? It all depends on the type of mortgage you have. The rules are very specifically laid out in the Interest Act.

If you own a conventional loan on your property, it may be paid off at any time after the first five years at a cost of three months interest.

If you have an NHA mortgage on your property, the rules vary with the source of the funds. If the money comes directly from C.M.H.C., the balance of the loan may be paid in full at any time without paying any interest penalty.

If the NHA mortgage funds come from an approved lender of C.M.H.C., and the loan is not in default, the borrower has the privilege of paying an additional amount of principal, not in excess of 10% of the original amount of the mortgage on the first, second or third anniversary or any month after the third anniversary. In each case, three months' interest must be paid as additional interest.

D F Hanley

Phone: 385-7761 24 hrs.
We're here to help!
10-30

Tangiers Trip Queried

NANAIMO (CP) — The motive for a trip to Morocco marked Friday's B.C. Supreme Court murder trial of James Rodriguez Melendez.

Rodriguez, 25, formerly of Duncan, is charged with murder in the shootings last year of James Oldfield and Pamela Jones with whom he once lived.

Crown counsel David Williams entered evidence of three ferry tickets to Tangiers, Morocco. He asked why the trip was planned and Rodriguez said it was to buy leather goods.

Williams said Gerald Frank, a companion of Rodriguez, was in serious trouble with a group of Moroccans and suggested the trip was for another purpose.

Rodriguez said he did not make the trip but Williams said two tickets were missing from the folder.

After being questioned about a trip to Seattle, Rodriguez said he intended to return to Vancouver Island to explain the killings to police.

He said Frank, Wolfgang Brust and himself talked with Duncan police from an airport pay phone because they feared their hotel pay phone might be bugged by police.

Williams brought out a letter Rodriguez said he wrote — which told Louis Pena to dispose of Rodriguez' belongings left at the Pena residence. The letter was written in Seattle but Rodriguez repeated that no discussions of the killings had gone on.

"I just didn't want him to get into trouble because my stuff was there," Rodriguez said.

When asked why rifle butt parts were in Pena's burning barrel Rodriguez said he did not know.

Earlier in the trial mention was made of Rodriguez and Brust smoking marijuana during a trip from Victoria to Duncan.

Rodriguez admitted he used the drug. Friday afternoon the trial went into voir dire with the jury being excused until Monday.

Act Archaic—Mayor

KAMLOOPS (CP) — The British Columbia Municipal Act is archiac and impedes progress at the civic government level, Mayor Al Thompson said Friday.

"Frankly, I'd like to burn it," he said in an interview.

"People wonder why the city has to deal with topics five or six times in council and the reason is the municipal act."

THE HILLSHIRE



Just Retired?

Settle down to comfortable living in our quality-built condominium. Suites for retired people are modestly priced from **$29,900 to $42,000.**

FEATURES

- *Central location on major bus routes*
- *Exceptionally large kitchens (many with eating areas)*
- *Elevator*
- *Games Room*
- *Hobby Room*
- *Across from Hillside Mall*
- *Close to Camosun College*
- *Sun drapes*
- *Marble vanity tops*
- *Colored appliances: Dishwasher, Refrigerator, Range*
- *Attractive landscaping*
- *Several floor plans*
- *Quality constructed by Reeson & Pinch Homes Ltd.*
- *1-Year Builders Warranty*
- *Financing available to approved purchasers*
- *2 controlled entry doors*

LOCATED AT 1525 HILLSIDE AVE.

KNOWLES REALTY LTD.

OPEN FOR VIEWING MON-SAT. 10 A.M.-6 P.M.
384-8101
For Sunday viewing phone any of these numbers:
595-4094
10-30

GRAND OPENING

you can own your own 3 BEDROOM HOME for as little as $297.37*

***TO QUALIFIED PURCHASERS**
FIGURE INCLUDES MORTGAGE, PRINCIPAL, INTEREST & ESTIMATED TAXES & GOVERNMENT ASSISTANCE.

PER MONTH



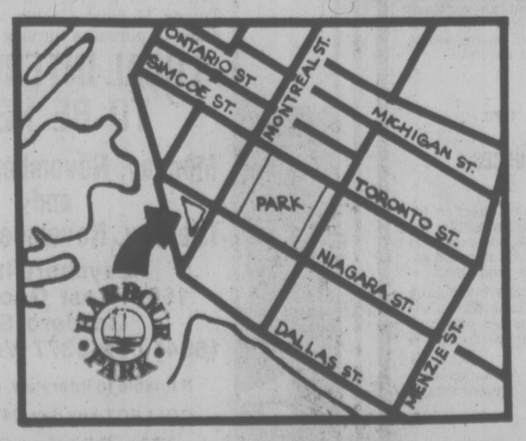
FROM $1,250 DOWN*
***WITH B.C. GOV'T GRANT**

8% mortgages

* **ADJACENT TO PUBLIC TENNIS COURTS**
* **AND MAJOR PARK**
* **PUBLIC SCHOOL WITHIN 2 BLOCKS**
* **1 SHORT BLOCK TO WATERFRONT**

FOR FURTHER INFORMATION PLEASE CALL

GERRY LLOYD
BLOCK BROS. 477-1841
RES. 479-4105



LOCATION - CORNER OF MONTREAL & NIAGARA STS. JAMES BAY

HARBOUR PARK

OPEN: MONDAY TO SATURDAY
MON. TO SAT.
NOON TO 6 P.M.

DAON

Stewardess Decision Reserved

VANCOUVER (CP) — Mr. Justice James Macdonald of the British Columbia Supreme Court has reserved judgment on an application by CP Air to prohibit "a provincial human rights board of inquiry into the company's policy of not allowing flight attendants to fly after the 13th week of pregnancy.

CP Air counsel Norm Mullins said Thursday that if grounding pregnant stewardesses discriminates against women, then granting maternity leave discriminates against men.

He said if the CP Air policy is found to be discriminatory, then the maternity leave section of CP Air's collective agreement with the stewardesses would be invalid.

Stewardesses are laid off after the 13th week of pregnancy and offered ground jobs — if the jobs are available. They are reinstated to flying duties after the baby is born.

The complaint to the board was brought by CP Air stewardess Jacqueline Frances Culley of Vancouver and the Canadian Air Line Flight Attendants Association.

Northland to Get Its Subsidy

VANCOUVER (CP) — The federal government has decided to continue paying subsidies to Northland Navigation Co. Ltd. for shipping to remote communities on the British Columbia coast, a spokesman for Transport Minister Otto Lang said Friday.

David Cuthbertson, executive assistant to Lang, said subsidies will continue until a cost-sharing agreement can be reached with the provincial government. Ottawa previously had decided to cancel the subsidies on Sunday.

Cuthbertson said Lang believes the services offered by Northland should pay their own way but he wants to ensure that the company's passenger services will be continued through the winter.

Cuthbertson said Allan Campbell, chairman of the Canadian Transport Commission's water transport committee, and Roger Marsham, director general of the ministry's ferries branch, were to meet with Northland representatives here this weekend to discuss the government's change of heart.

Northland received a $3.7-million subsidy in 1975-76 but its request for a $4.5-million subsidy in 1976-77 was initially rejected when the government decided to cancel subsidies altogether.

"The minister is very much aware that there is a lot of concern about cancellation of passenger services on the west coast and about laid-off employees," said Cuthbertson.

The minister also was concerned because other companies have indicated they can operate a similar freight service without federal assistance, the aide said.

Capt. Lou Fleming, president of Northland, said about 150 employees have been given layoff notices and it was concern for them and the northern communities that prompted the company to meet with government officials.

"But they (the federal government) have succeeded in destroying our shipping services," said Capt. Fleming. "Now that they realize their credibility is shot to pieces, they are looking to Northland to pull them through their dilemma."

He said that the company had heard nothing from Lang about its subsidy request since Sept. 10 and had put its three vessels up for sale. The 12-passenger Skeena Prince already has been sold and currently is makig its last run for Northland.

Gains, Losses Detailed If Peace R. Developed

VANCOUVER (CP) — A report to the British Columbia Hydro and Power Authority says one more dam — not two — on the Peace River would do the least damage to environment and residents of northeast B.C.

The report covers all possibilities of Hydro dams on the Peace from the present Site One dam construction.

It was co-ordinated by Thurber Consultants of Victoria, with assistance from B.C. Hydro, provincial and federal government agencies and other private consultants.

The major points of the expert's findings are:

—If two dams are built, major economic benefits would occur in the communities of Fort St. John and Dawson Creek;

—Two dams would flood an estimated total of 43,000 acres of land and watercourse causing significant environmental and social losses;

—Substantial relocation of existing roads, bridges, petroleum and natural gas facilities will be necessary if any dam is built;

—Further studies of archeological sites, land use planning, citizen relocation, recreation potential, fish and wildlife management are essential.

"Since adverse environmental and social impacts are dependent on the amount and location of flooding, a Site C 1510 dam downstream of the Moberly River, plus a Site E 1342, is judged to have the lowest losses and greatest benefits of the various alternatives studied," said the synopsis.

"A Site C dam alone would be even more desirable from an environmental and social standpoint."

Site C is more than 50 miles downstream from the W. A. C. Bennett Dam on the Peace and Site E is approximately 40 miles below Site C.

The numbers 1510 and 1342 refer to the potential reservoir levels calculated in feet above sea level.

If the Peace is developed, the report predicts "economic benefits to the region would be driven from the employment of resident and migrant workers on the construction projects.

"Although these benefits would be short-term, they could amount to $300 million of direct income and $180 million in indirect income over the construction period of both dams.

"These benefits would be accompanied by significant losses in the agriculture, social and wildlife sectors that would require specific mitigation and compensations measures."

Market gardens and farm land up 1,510 feet above sea level would be lost to reservoir flooding, the report said.

"At least 140 families would be required to relocate by the basic development proposal and alterations to access roads and farm operations can be expected on private and leased land," said the report.

"Wildlife losses would centre around the loss of winter habitat for moose and other ungulates and the displacement of aquatic animals."

The report investigators also uncovered a significant archeological site.

b.c. briefs

Herbicide For Weeds Studied

A spokesman for the provincial environment department said Friday the committee of three scientists investigating the possible use of 2, 4-D in Okanagan Lake is still reviewing the situation.

Environment Minister Jim Nielsen appointed the committee Oct. 18 to look into the possible usage of the herbicide to prevent the continued rapid spread of the Eurasian water milfoil weed.

The spokesman said the committee does not have a time limit in which to prepare its report. It had earlier been stated that the committee had recommended the use of 2, 4-D, but the department spokesman said the endorsation was premature.

Driver Jailed

FORT ST. JOHN (CP) — Crawford Erickson was jailed Friday for 14 days after pleading guilty to impaired driving. RCMP said he had an alcohol reading of 0.38 per cent after he was found slumped over the wheel of a tractor which was straddling the railway tracks at Taylor, nine miles south of here.

Pair Committed

NEW WESTMINSTER (CP) — Two Matsqui prisoners have been committed for trial on murder charges while a third was discharged for lack of evidence. The charges were laid after prisoner Arthur Gerald Wadlow, 26, was stabbed while in his cell July 15. Committed for trial were Thomas Robert Iton, 21, and Andries Van-Amerongen, 20. Grant Ronald Andrews, 19, was discharged.

Pact Ratified

PENTICTON (CP) — Packing house workers in the Okanagan Valley have strongly ratified a new one-year contract with the British Columbia Federated Shippers Association.

The contract provides for a six per cent increase on packers' piece-work rates and a 42-cent an hour increase for all other employees.

FRUIT CROP WEATHERS THE SUMMER

KELOWNA (CP) — Another good year for most British Columbia fruit crops is predicted by the B.C. agriculture ministry.

The ministry says in a report that most crops appear to have come through well despite a bad summer.

The 1977 cherry crop is expected to show a drop of five million pounds from 1975. The crop this year was estimated at 17 million pounds and next year's forecast is 16 million pounds.

The apple crop is forecast to increase by 10 million pounds from this year's estimated 350 million pounds.

Pears might decline from this year's 45 million pounds and peaches are expected to show an increase of about 1.5 million pounds from this year's 46 million pounds.

ESCAPE
the rat race!

Unique opportunity to lease modern, fully equipped hydroponic European cucumber production. Assume quota and government support programs. Owner has other interests but will train and provide full assistance. Some Investment Required.
VICTORIA PRESS BOX 669
10-30

SALES REPRESENTATIVE

Molson Brewery B.C. has an opportunity for a sales representative in the Victoria area.

This position will be of interest to mature self-motivated individuals.

The job consists of direct selling and sales promotional activities.

The successful candidate will have the opportunity to commence a career which could lead to broader responsibilities. The position carries a good starting salary and excellent employee benefits.

Interested candidates should submit a complete written resume of their personal and work history along with telephone number to:

Personnel Services Supervisor,
MOLSON'S BREWERY B.C. LTD.
Box 56
Saanichton, B.C.
V0S 1M0

SCHOOL DISTRICT NO. 62 (SOOKE)
ASSISTANT SECRETARY-TREASURER

The successful applicant will be required to assist the Secretary-Treasurer in all phases of the school district operation and should be familiar with the Public Schools Act and Regulations.

This is a managerial position and applicants should possess some experience in school district administration, a sound knowledge of accounting, budget preparation and control, personnel and labour relations, including contract interpretations. Familiarity with mini computers would be helpful. Salary will be dependent on qualifications and experience.

The successful applicant will be required to start as soon as possible.

Written applications, together with a detailed resume of experience and qualifications should be forwarded by November 4, 1976 to:

Miss M. P. Rudge, Secretary-Treasurer,
School District No. 62 (Sooke)
2227 Sooke Road,
Victoria, B.C.
V9B 1W9

ASSISTANT TO DIRECTOR OF HOSPITAL PLANNING
for the
CAPITAL REGIONAL DISTRICT
VICTORIA, B.C.

SALARY: $1440-$1757 per month plus C.O.L.A.

Under the general direction of the Director of Hospital Planning to carry out a wide variety of responsible administrative assignments related to the field of hospital planning within the Capital Region. The successful applicant will become actively involved in the review and implementation of planning proposals for the expansion and renovation of hospital facilities; discussions concerning future hospital construction; the co-ordination of hospital planning teams and a variety of hospital services. The successful applicant will also be expected to maintain a close working relationship with representatives of the provincial government, hospital administrators and architects involved in hospital expansion programs in the Capital Region.
Applicants should have a sound academic background, preferably in hospital administration together with extensive experience in the field of hospital administration, health care services, or a closely allied field. Applicants must also possess above average analytical ability as well as communicative skills required for both oral and written presentations. A proven ability to plan, organize and complete work assignments while maintaining harmonious relations with other organizations is essential.
Written applications stating qualifications and experience will be received by the Personnel Administrative Assistant, Capital Regional District, P.O. Drawer 1000, Victoria, B.C. no later than 12 noon, Friday November 12th, 1976.

ASSISTANT SUPERINTENDENT OF SCHOOLS
NORTH VANCOUVER, B.C.

THE POSITION:
North Vancouver School District requires an Assistant Superintendent — Educational Administration, to fill a vacancy effective January 1st, 1977. This senior administrative position will carry responsibility in such areas as personnel management, policy development, educational aspects of budgeting, and general administration.

THE DISTRICT:
School District No. 44 (North Vancouver) is comprised of 36 elementary and 9 secondary schools with approximately 20,000 students. There is a teaching staff of approximately 1,100, plus over 300 non-teaching employees. The District enjoys an enviable reputation for quality educational programs.

THE CANDIDATE:
Candidates must be Canadian citizens, eligible for a B.C. Professional Teaching Certificate, and should hold advanced educational qualifications, with a suitable background of experience. The successful candidate will be expected to function as a contributing member of an administrative team, with a high degree of initiative, responsibility, and educational leadership.

APPLICATIONS:
Applications, including references and a comprehensive resume of qualifications and experience, should be forwarded no later than November 5th to:

Dr. R. W. Wickstrom,
Superintendent of Schools,
School District No. 44 (North Vancouver)
721 Chesterfield Ave.,
North Vancouver, B.C. V7M 2M5

CAREERS

EXPERIENCED, MATURE MANUFACTURERS AGENTS
Sales Rep Team Available
Covering VICTORIA and VANCOUVER ISLAND
All Replies Answered
Second Lines Considered
P.O. BOX 755
VICTORIA
10-30

CHALLENGE

A career with the Government of British Columbia

Position open to both men and women.

DEPARTMENT OF ECONOMIC DEVELOPMENT
RESEARCH OFFICER

In the **Policy Planning and Research Branch,** VICTORIA, to carry out socio-economic and statistical analysis with special reference to the impact of major developments on special groups; to prepare comprehensive reports, articles for publication, and replies to inquiries; to work with other agencies (provincial and federal). Duties will involve some travel.

Qualifications — A recognized degree in Economics, Statistics, or other relevant discipline, and an excellent knowledge and practice of research methods; four years' related experience subsequent to graduation; post-graduate training may be credited towards experience requisite.

Salary—$18,696-$21,420

Quote Competition No. 76:1643A-01

Applications to be returned by November 3, 1976.

DEPARTMENT OF HUMAN RESOURCES
SOCIAL WORKER

In PRINCE RUPERT, to be responsible, under direction for administering the Department's total program within the jurisdiction of the District office; to handle the administration and operation of the office, with prime emphasis on social assistance and rehabilitation, plus child welfare programs.

Qualifications—A recognized Master of Social Work degree and considerable related merit experience; consideration will be given to persons with a Bachelor's degree and/or extensive experience as a Social Worker; a sound knowledge of all related legislation.

Salary—$17,880-$20,940 plus $756 Isolation Allowance. Lesser qualified applicants may be appointed at a lower salary.

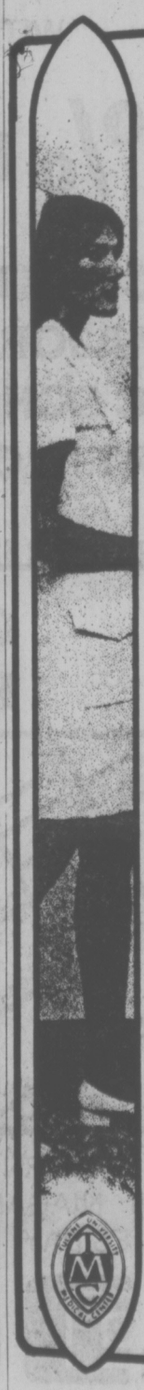
Quote Competition No. 76:1742-01

Canadian citizens are given preference.

Closing Date—November 10, 1976, unless otherwise indicated.

Closing Location—VICTORIA.

Public Service
COMMISSION OF BRITISH COLUMBIA
544 MICHIGAN STREET, VICTORIA, B.C. V8S 1S3
Obtain and return applications at above address



NURSES
Tulane Medical Centre Invites You to
NEW ORLEANS FOR A CAREER

The Tulane Medical Center in New Orleans will open its new 300 bed acute care teaching hospital and large outpatient clinic this fall. We are actively seeking nurses for our new hospital.

Nurses work side by side with the distinguished clinical faculty of the Tulane School of Medicine. The standards of the Hospital/Clinic are high, and its pace is fast — but the atmosphere is friendly and warm. Tulane Medical Center delivers personalized care to its patients. Today, nurses at the Hospital/Clinic have excellent prospects for advancement. Outstanding work of individual nurses will be recognized.

Our location in New Orleans offers a warm Gulf Coast climate combined with the excitement of the French Quarter and the graciousness of the Old South. If you would like to hear why we think New Orleans is a great place to live and Tulane Medical Center an exceptional place to pursue a nursing career:

LOCAL INTERVIEWS TO BE HELD
Monday, November 1, 1976
and
Tuesday, November 2, 1976
Bayshore Inn
1601 West Georgia at Cardero St.
(604) 682-3377 Vancouver

If unable to interview, please call COLLECT any day, 24 hrs. a day:
Mr. Charles Sakwa
Personnel Department
1415 Tulane Ave.
New Orleans, Louisiana 70112
(504) 588-5525

Tulane Medical Center Hospital & Clinic
Equal Opportunity Employer m/f

MANPOWER TRAINING CAN WORK FOR YOU

Training today can mean a good job tomorrow. The first move is up to *you*.

There are openings in the following courses:

Welding Pipeline — Nanaimo
Eligible welders interested in pipeline welding may get up to 10 weeks of upgrading to Red A certification. Course spaces will be continuously available through March 1977

Logging Chokerman — Nanaimo
Entry jobs in the coastal logging industry are generally available to graduates of this two weeks course at Nanaimo. Substantial numbers of suitable trainee chokermen are required and course spaces will be continuously available through March, 1977.

Marine and Power Engineering — Victoria
Both marine and power (stationary) engineers may upgrade their certificates at Camosun College this year. Training durations vary according to the class of certificate sought.

Mining Underground — Trail
Eleven weeks of training, commencing November 15th, will prepare persons for employment as Underground Miners. Training takes place at the B.C. Mining School, Rossland.

Nautical Training Naval 5 — Victoria
A Home Trade Master course will commence February 7 for those mariners who have the required seatime

Farrier Upgrading — Chilliwack
Upgrading for practising farriers in the various specialties of their trade. A two weeks program December 13 to 23 in Chilliwack.

Fisherman Upgrading — Vancouver
6 Weeks of navigation commencing November 15 and January 4 or 4 weeks of net repair commencing January 4 for fishermen who have a minimum of two seasons fishing employment.

Machine Operator Upgrading — Vancouver
Machinists and machine operators may upgrade their practical and theoretical skills with a view to acquiring their T.Q.

Apiarist — Kelowna
A course for persons who have a real interest in deriving an income from bees. 5 days of full-time training in mid-February.

Consult your CANADA MANPOWER CENTRE. An experienced counsellor will help you decide whether the Canada Manpower Training Program can work for you . . .

Canada Manpower Centre
Centre de Main-d'œuvre du Canada

Weather May Be Tie Breaker In U.S. Presidential Race

Associated Press

President Ford says the 1976 presidentail campaign is "neck-and-neck" and Jimmy Carter sees the race as so close that the weather may be a key factor in deciding who leads the United States for the next four years.

Ford campaigned from Milwaukee to St. Louis to Houston on Friday. He declared he had tied Carter, and labelled the Democrats as "frantic, frustrated and frenzied."

Carter, heading west in his final trip of the campaign, said in Toledo, Ohio, that the race is "very close. The polls show it is so close that the outcome could be decided by whether it rains or not."

A Harris Poll for ABC News showed Ford within one percentage point of Carter. The results, announced Friday, give Carter 45 per cent to Ford's 44 per cent, with four per cent backing former Senator Eugene McCarthy and seven per cent undecided.

Harris said the poll was based on interviews with 2,891 eligible voters from 300 precincts across the country.

Harris said the sample showed Carter with a lead of 55-39 per cent in the South and a 43-41 per cent lead in the East. Ford was ahead 48-40 in the Midwest and 50-41 in the West.

The Democratic nominee has campaigned hard on economic issues and he quickly leaped on government statistics released Friday showing a decline for the second straight month in figures designed to predict economic developments.

The government said the index of leading economic indicators fell seven-tenths of one per cent.

Carter said those figures "mean more hard times ahead" unless there is an end to "Republican mismanagement of the economy." But Ford said he was not disturbed by the report, saying the country is "winning the battle against inflation."

As Ford declared the race deadlocked, his aides were apparently trying to use on Carter the strategy of claiming to have won before any ballots are counted. That strategy worked when Ford used it to defeat Ronald Reagan at the Republican convention.

BLUE TAINT CUT FROM FORD FILM

NEW YORK (UPI) — A man who helped produce TV ads for President Ford's election campaign was fired by the White House when it was revealed he was also working on an allegedly pornographic film, officials said Friday.

Michael Scott Goldbaum, who lives in Great Neck, N.Y., and also works under the name Michael Scott, is the head of Vivien Productions whose "Campaign '75 Special Radio Group" tape recorded statements by Ford and man in the street reactions for use in Ford commercials.

The New York Post reported Friday that Goldbaum is also involved in the production of "Philosophy in the Bedroom," a film which the paper described as "a hard-core sex film."

Philip Angel, a vice-president of Ford's media campiagn, said Friday that he fired Goldbaum, who was hired at $300 per day by Bailey Deardourff and Wyre, a Washington consulting firm which is supervising Ford's media campaign.

The paper said an ad placed by Vivien Productions in Backstage, a show-business publication, announced "Casting for film — beautiful young girl, must be dancer, able to pass for 15 years old with no makeup. Must have very long hair and very light skin. Nudity involved. Must be over 18 with proof of age."

The paper also said applicants were told they must perform oral sex while standins would do "penetration" scenes.

Goldbaum told the paper the "flim was "not a dirty movie . . . well, I'm not going to say to you I think it's a film Jerry Ford would go see; Ford is incredibly square, that's one of the beautiful things about him."

Korean Scandal Called Third Rate Thriller

SEOUL, South Korea — A high-ranking aide to President Park Chung Hee said Friday that the U.S. investigation into a pay-off scheme allegedly ordered by South Korea's ruler was nothing but "a third-rate thriller."

When reminded of former President Richard Nixon's original characterization of the Watergate break-in, Foreign Policy Assistant Kim Kyong Won added, "yes, Watergate was a third-rate burglary and this is a third-rate thriller."

Characterized by Koreans as their country's "Henry Kissinger," Kim ridiculed Washington Post reports on the scandal as "preposterous" and dismissed any prospect that it could cause long-term harm to America's relationship with South Korea.

In a lengthy interview — the first to be granted by an important government official since news of the investigation broke last week — Kim sought to minimize the importance of the case and repeated official denials that President Park directed the $500,000 to $1 million a year corruption scheme, as claimed by federal investigators quoted in The Washington Post.

"It is not a real event," he said. "It is an event invented by media — by, for and of the media — and I find it difficult to take a serious interest in it."

The foreign policy expert said that even if true, the scandal would not override the hard realities of enduring and interlocking interests which link the United States and South Korea.

PRATT & LAMBERT PAINT
NOW AVAILABLE
wholesale AT retail
NATIONAL PAINT STORES LTD
Fairfield Shopping Plaza
1560 FAIRFIELD
595-1044

CANADA, U.S. SHARE ALASKA PAVING JOB

JUNEAU, Alaska (AP) — A formal agreement will be signed next week between the United States and Canada for paving a 205-mile section of the Alaska Highway and a 117-mile stretch of the Haines Road, Governor Jay Hammond said Friday.

Hammond said representatives of the two countries will meet in Ottawa Tuesday to complete the agreement which calls for the U.S. to assume the full cost of the project.

Congress has appropriated $58.6 millin for the job, but officials believe an additional appropriation will be needed because of increased costs.

The project calls for paving of the Alaska Highway from the Alaska Border to Haines Junction in the Yukon and the Haines Road from the junction to Porcupine, Alaska about 42 miles north of Haines.

Teamster Ducks Kidnap Charge

NEW YORK (AP) — A judge threw out federal kidnap and murder conspiracy charges Friday against New Jersey Teamsters Union leader Anthony (Tony Pro) Provenzano, saying the government is 10 years too late with its indictment. Three co-defendants also won dismissals.

The four were accused in a 1961 scheme to rub out Anthony (Three Finger Brown) Castellito, secretary-treasurer of Teamsters Local 560 in Union City, N.J., when Provenzano was its president.

The indictment was not returned until last June 22 and U.S. District Judge Charles Stewart ruled that the five-year statute of limitations long since had expired.

Provenzano was not entirely off the hook, however.

A justice department spokesman, William Aronwald, said the dismissal will be appealed.

SMOKE SCREEN

DETROIT (AP) — Smoke billowed through a busy terminal at Detroit metropolitan airport Friday, injuring six persons and delaying flights for two hours.

"The smoke was so thick that people did not know where the exits were," said Archie McDonald, operations assistant at the big airport. "I kept yelling to them, 'Follow me and I will lead you to the doors'."

Two sheriff's deputies and an American Airlines employee were overcome by smoke, and three firemen suffered minor injuries when their truck overturned as they raced to the blaze. All were admitted to hospital.

The fire broke out in the air ducts and was confined there. The cause was not immediately known.

Airport fire department officers said actual fire damage was light.

The blaze broke out at 6:05 p.m. when the airport was busy with the usual Friday night rush. The fire was brought under control 30 minutes later, although smoke still drifted from the ducts, said a spokesman for the Wayne County sheriff's department.

Since 1912
Sands
There's a Lot to Do Tomorrow —and Every Day
Like walking in the woods or playing with the kids or puttering around the house. Careful driving? It's a great investment.
THE SANDS FAMILY AND ASSOCIATES


GILSON'S MEATS LTD.
MAYFAIR CENTRE 385-4742
Prices Effective Mon., Tues., Wed., Nov. 1, 2, 3
AMAZING . . . BUT TRUE!!!
10-LB. PACK — FROZEN PORTIONS
CHICKEN LEGS 9.90
PORK CHOPS FULL LOIN CUT 14.90
BEEF SAUSAGE SOYA ENRICHED 3.80
UNTIL WED., 5:30 P.M. ONLY!!
SIRLOIN, T-BONES PORTERHOUSE STEAKS ..... 1.69 lb.
CROSS RIBS, SMOKIES, BEEF BACON ..... 99¢ lb.
Please Arrange Your Order FOR THE HOLIDAYS
A-1: SIDES 99¢ HINDS 1.25
GRASS FED: SIDES 79¢ HINDS 99¢
10-30

IF IT'S TRAVEL AND IF IT'S ADVERTISED, THEN IT'S ALL AT
FOUR SEASONS TRAVEL
No. 212—620 VIEW ST. 384-7108
9 A.M.—5 P.M. MONDAY TO FRIDAY
10 A.M.—3 P.M. SATURDAY



Imperfect Flannelette Sheets
As the cold nights roll around, you'll be happy to warm up in soft Flannelette. Slightly imperfect, which shouldn't affect wear but will save you money. Bordered flat sheets with whipped ends. Easy-care 90% cotton/10% polyester.
70"x90" 4.76 each
80"x100" 5.46 each
Prices Effective Mon., Nov. 1 'til Wed., Nov. 3, or While Quantities Last
Sheet Ensembles
Woolco proudly presents "Windsong", by Texmade'. No-iron Cotton/Polyester set includes: 2 pillow cases, 1 flat sheet, 1 fitted sheet (one case in Twin). The pattern: a beautiful floral spray effect on a White ground. The colours: Rust and Multi.
Twin Set each 14.99
Double Set each 16.99
Queen Set each 19.99
Floral Sheet Sets
The "Belinese" style is sure to add new excitement to your decor No-iron Cotton/Polyester ensemble contains: 2 pillow cases, 1 flat sheet, 1 fitted sheet. (1 case in Twin). Floral design on a White ground with windowpane background for a textured look. Colours: Blue and Pink.
Twin Set each 14.99
Double Set each 16.99
Queen Set each 19.99
Warm Comforter
A beautiful comforter made in Canada. Windowpane design on 50% Cotton/50% Polyester fabric with brushed backing. 100% Polyester filled. Colours: Brown and Blue. Size: 60"x72".
14.66 each
Woolco DEPARTMENT STORES A DIVISION OF F.W. WOOLWORTH CO. LTD.
Town and Country Shopping Centre
Douglas Street and Saanich
Personal Shopping only, please!
Store Hours: Monday to Saturday
10 a.m. to 10 p.m.
ALWAYS WELCOME master charge Woolco CHARGEX

Sex Experts Seek Acceptance

people

MONTREAL — Sex researcher **Dr. William Masters** says it is imperative sex therapists and researchers adopt a code of ethics so their field will be accepted at the level of the other sciences.

"We are deadly serious about the fact that intellectual integrity and security be established," Masters told nearly 1,300 delegates from over 20 nations Friday at the 4th International Congress of Sexology.

Masters said a multi-discipline conference will be held in January, 1978 in St. Louis to draw up a code of ethics. He said therapists and their techniques must be subject to constant review by their peers.

"Because we're new that doesn't mean we have to be bad," he said. "If we grow in dignity we will rapidly be accepted with the other disciplines."

WASHINGTON — A government official says **Richard Nixon** has been allowed to make copies of some of his White House tapes but that President **Gerald Ford** has not been given access to any of them, despite inferences drawn by a Texas lawmaker.

Rep. **Jack Brooks**, a Democrat who heads the House government operations committee, Friday said White House personnel copied some of the tapes earlier this month, about the same time questions were raised on Ford's role in blocking a 1972 Watergate investigation.

Richard R. Albrecht, general counsel for the treasury department, sent a letter to Brooks in which he said he wanted to correct "the false and misleading inferences contained in the press release issued by your office."

LONDON — A 51-year-old career policeman who was still a detective sergeant 13 years ago has been named to Britain's top police job — head of Scotland Yard as commissioner of London's metropolitan police.

David McNee, an elder of the Church of Scotland and "strict disciplinarian" comes from Glasgow where criminals and police officers alike called him "the hammer" for his anti-crime fervor.

NEW DELHI — The former king of the Himalayan state of Sikkim was discharged Friday from a nursing home in Calcutta where he was hospitalized for 10 days following an overdose of sleeping pills, a spokesman for the nursing home said.

Friends said former king **Palden Thondup Namgyal Chogyal**, 53, who had been flown to the nursing home in Calcutta, left for his apartment in the city upon discharge. He regained consciousness in the hospital on Oct. 24.

TORONTO — Col. **Ernest J. Falle**, 65, financial secretary of the Salvation Army for Canada and Bermuda, died of a heart attack at his home here Friday.

Falle had held the position of financial secretary since 1965 and was associated with the Salvation Army's operations in both countries.

During the Second World War, he played a key role in the Salvation Army's war services operations in Britain, Sicily, Italy, Normandy and northwestern Europe.

He later served as associate force director for all the organization's war service operations in Europe.

IMPERIA, Italy — It was 22 years ago that **Ada Rossi** took a written test for a job as a pharmacist in Rome. She just got a letter of congratulation — she got the job.

"It would have been nice to work in Rome. I even had to pay a fee for the job I won 22 years ago," she said.

She retired five years ago to this Italian Riviera town to devote her time to painting.

Mrs. Rossi said the lateness was due to bureaucratic delay rather than postal tardiness.

NEW YORK — Composer-conductor **Leonard Bernstein** and his wife of 25 years have separated, says The Daily News. Bernstein, 58, and his wife, Chilean-born actress Felicia Montealegre, have four children.

EDMONTON — **Otto Pretzlaff**, 51, will be staying at Spy Hill jail near Calgary for an additional four months because he applied for and received unemployment insurance benefits while serving a six-month sentence.

Pretzlaff, formerly of Edmonton, was convicted Thursday of four charges under the Unemployment Insurance Act and was sentenced to four months on each charge to be served concurrently after serving his present term.

Court was told Pretzlaff made false statements to obtain $791 in unemployment benefits during the first three months of 1975 while working as a carpenter.

Early this year, while serving a sentence at Fort Saskatchewan jail, he was found in possession of a $246 unemployment insurance cheque.

Court was told he applied for benefits, stating he was "ready, able and willing to work" when, in fact, he was in jail.

YEGG TALKS

NICE, France — An ex-paratrooper confessed Friday to masterminding the $8 million to $10 million "sewer gang" robbery of a Riviera bank.

Police said he told them he gave his share of the loot to an international group of extreme right-wing militants identified as La Catena — the chain.

Albert Spaggiari, a 40-year-old former paratrooper who fought in Indochina and Algeria, was formally charged with robbing the Nice branch of Societe Generale last July 17-18. Police have said "an important part" of the loot has been recovered.

EVERY 2ND WEDNESDAY IS WINSDAY

• CONVERTIBLE SOFA/SLEEPERS • LAMPS • ELECTRIC RANGES • DESKS • HOME FREEZERS • HAT RACKS • HALL CONSOLS • SOFA TABLES • MIRRORS • CHAIRS • CALCULATORS • BEDROOM SUITES • MARBLE AND BRASS • COCKTAIL TABLES • SERVERS • FLORAL ARRANGEMENTS • DISHWASHERS • ROOM DIVIDERS • SOFAS • WASHERS AND DRYERS • KITCHEN DINETTES • CHINA CABINETS • BOOKSHELVES • RADIOS • CEDAR CHESTS • SECTIONALS • GROUPINGS TOO • MATTRESSES • BOX SPRINGS • COLOR TV • RECLINERS • SWIVEL ROCKERS • GRANDFATHER CLOCKS • DRESDAN FIGURINES • STEREOS • REFRIGERATORS • LOVE SEATS • ELECTRONIC • SCOTCHGUARD • OIL PAINTINGS • CRYSTAL • PILLOWS • MICRO RANGES • BRASS BEDS • DINING ROOM SUITES • PICTURES • PLAQUES • FIGURINES • QUAD STEREOS

WE BUY IN VOLUME!

WIDE OPEN SUNDAY NOON TO 5 P.M.

WE SELL IN VOLUME!

Admiral COLOR TV's
18" Screen, 100% Solid-State
FULLY GUARANTEED ... $488

Admiral DISHWASHERS
6 Push-Button model
White, Gold, Avocado $289

Admiral MICRO RANGES
Browning Skillet Included!
1.2 cu. ft. Oven Interior Size $489

Admiral Refrigerators
14 cu. ft. FROST-FREE
HURRY — LIMITED STOCK $449

Buy now and take delivery of goods before Nov. 2; we'll offer you:
• NO DOWN PAYMENTS REQUIRED*
• NO MONTHLY PAYMENTS 'TIL FEB. 15*
• UP-TO-36-MONTHS-TO-PAY PLANS*
• FREE LOCAL DELIVERY TOO!
* FINANCING AVAILABLE (ON APPROVED CREDIT) WITH FLEXIBLE REPAYMENT PLANS TO SUIT YOUR NEED AT 21.5% PER ANNUM.

CHOOSE YOUR 3-ROOM GROUPING AND SAVE EVEN MORE!

For Your Bedroom QUEEN-SIZE
Colonial, Spanish or Modern, with our Top Quality Mattress, 10-Pc. Suites.
Your Choice ... $799

For Your Luxury Living Room! We'd Like You to Select Your Own!
Colonial, Spanish, Contemporary or Traditional. You do NOT have to buy 3 Rooms full to participate.
DOZENS and DOZENS of Combinations to Choose From $998

For Your Kitchen LUXURY by Douglas of California
Choose from several styles. 5-pc. or 7-pc.
Sale Priced To ... $299

Select Your Own 3 Rooms Full From Above And Save An Additional $97. (Other 3-Rm. Groups from $998) $1999

IT IS A COLOR TV WEEKEND ..... 100s TO BE SOLD!

ROCKWELL Electronic Calculator with Percent and Memory
• Two-key store-recall memory • Percentage key solves add-on and discount problems • Algebraic logic • Automatic constant • Automatic repeat • Mixed calculations • 8-digit display • Floating decimal • Floating negative indicator • Dual clear entry clear all key • AC jack • Battery • Optional adapter available • Weight 5.5 oz.
Great Value 13.88

Forget the Mark-Ups — Forget the Profits!
WE MUST HAVE VOLUME and TURNOVER
Save on 14", 16", 18", 20" and 26" Models
1976 and 1977 MODELS
. . . ALL ON SALE!
As stated above — No down payment required and no payment 'til Feb. 1st

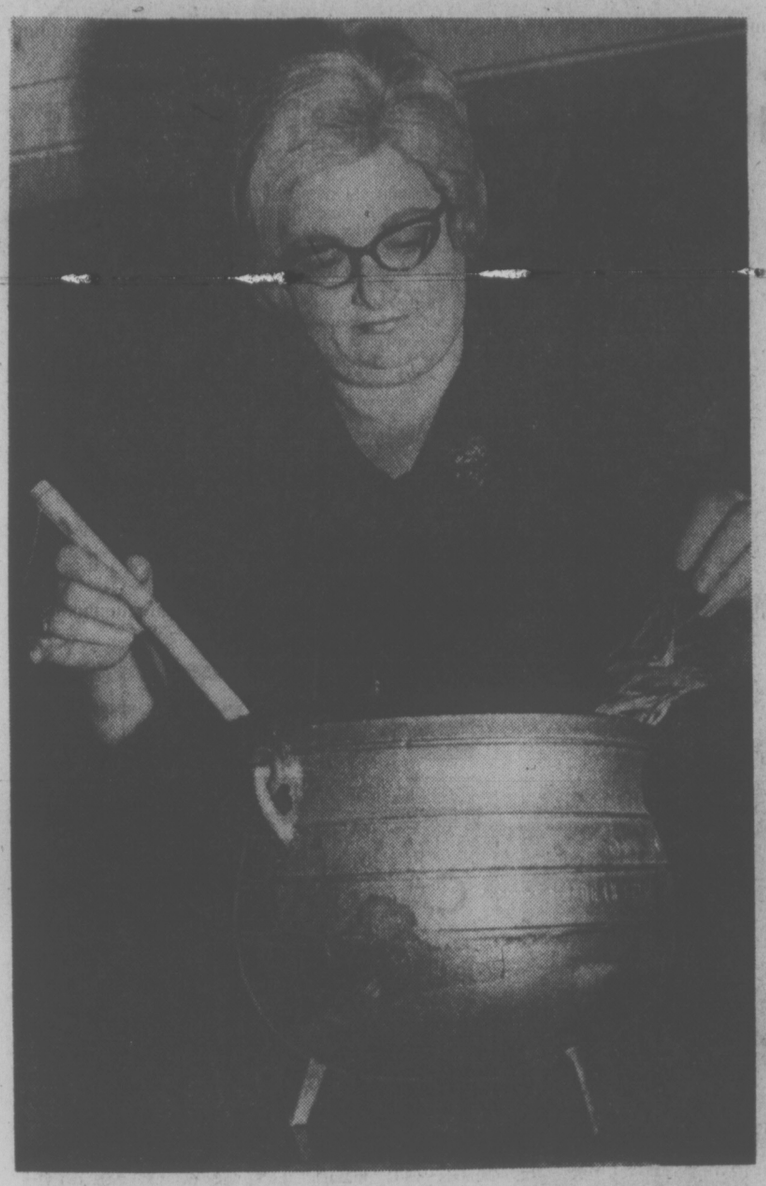
Great Values on MATTRESSES and FOUNDATIONS
Continue all weekend long as advertised in your Victoria Times and Colonist earlier this week

SALE HOURS: Fri. Nite 'til 9, Sat. 'til 6, Sunday Noon-5 p.m.

CJVI-900 Country Radio on Location ALL DAY SUNDAY
Tune in for more savings. Come in to meet them. Join in on the fun, coffee, donuts and MANY MORE PRIZES and SURPRISES.

THE TRADERS
715 Finlayson St., Victoria, B.C.
Phone 388-6264

10-30



—John McKay photo

Halloween . . . action time for witches like Mrs. Jean Kozocari

WITCH IS SURPRISING

Not an Ounce of Mean in Jean

By DEREK SIDENIUS
Times Staff

Jean Kozocari destroys the notion witches are sinister toothless old hags with nothing but meanness in their hearts.

She's the opposite of all that. Yet she insists she's a witch.

You'd think she'd have a tough time making friends, getting married, or having a family. But no. She leads a seemingly normal life in the heart of Oak Bay.

"A happy housewife," she calls herself. Of course, it helps to have an understanding husband. And her four children, aged 10 to 26, well, they accept the fact their mother's perhaps a little unusual.

About the only complaint is from her oldest boy. He tends to have difficulty keeping a steady girlfriend.

"The girls seem to scatter when he tells them his mother is a witch," she chuckles.

Fortyish, short, jovial and as round as Buddah, Mrs. Kozocari has been a witch for as long as she can remember.

Her grandfather was one. Her great grandmother was one too, and Mrs. Kozocari says she can trace witches in her family all the way back to 1430 in England and France.

(Men are witches in her cult; warlock is an Americanism she disdains).

Mrs. Kozocari, witch craft is a religion, with deep roots in pre-Christian tradition and beliefs.

"It means craft of the wise," she says. "On the other hand some say it's the craft of the wicked. It all depends on whose camp you're in."

She believes witches can control and manipulate the forces of nature . . . but only if the end result is noble.

"Our responsibility is to suppress evil and accentuate good."

★

Next to the summer festival of Lammas on Aug. 1, there is no more important occasion in a witch's life than Halloween.

It's the time of year when the feminine principle in nature turns over her control to the male element for the winter months, she says.

It's a highly psychic period, the one time in the year when the gate between this world and the next is not manned. An ideal moment to contact the dead.

This year is expecially important because it marks the 50th anniversary of Houdini's death.

She says many covens (gatherings of witches) will be trying to communicate with the great magician.

Like all witches, Mrs. Kozocari says, she has special abilities. She can prophesize, conjure spirits, exorcise demons and remove spells. She can cast spells too, but anyone can do that, she adds, since a spell is just a curse.

Most of her work is devoted to teaching parapsychology and helping people haunted by ghosts or poltergeists.

Because of her growing reputation (she once received a postcard from Japan addressed simply: Jean Kozocari, Witch, Canada), she is in constant demand.

At her home at 2051 Hampshire, she carries out her study and research. From the outside the house looks like any other on the block, except maybe the paint — blood-red, her favorite color next to black.

Inside, the decor is — different.

There's Hoitai, for instance, a porcelain Buddah. It once belonged to a Victoria area policeman who was having terrible luck. Mrs. Kozocari concluded the cause was Hoitai. So she brought the malevalent Buddah into her home and conducted various "cleansings." Now he's almost pleasant, she says.

Then there's a small wood-en cross with a crude legless figure carved on its face.

"It's a stake," she says picking it up off a window ledge. "From Transylvannia. It should have gone through a vampire's heart."

Of course she has a Siamese cat too. Asmodeus. In witch lore Asmodeus is the male demon of lust and sexuality.

Mrs. Kozocari is unusual in that she publicly declares she's a witch. Most don't.

"I'm the only loudmouth in the group," she quips.

★

Whether it has been her influence or an indication of a larger trend, witchcraft is enjoying a surge in popularity.

Between 1850 and 1975 there were never more than five covens in Victoria, says Mrs. Kozocari who moved here from Ontario in 1961.

Now there are dozens of covens. Most comprise only two or three members and none have more than 13 members, the optimum number in forming a witch's circle.

She estimates there are about 80 practising witches on the Island.

Mrs. Kozocari will begin Halloween just like most other mothers in Victoria, handing out treats to children.

Shortly before 10 p.m., however, she'll pack up her things and head out to the secret meeting place of her coven.

There she'll don her witch's robes and sit and meditate and converse in low tones with the group, three other women and five men.

At precisely 1:20 a.m. Monday, the moment determined by the position of the stars as being most propitious, the witches will form a circle nine feet in diameter. Joining hands they will begin a series of ritual chants and dances.

The object is to raise a "cone of energy." Once achieved, the group will direct it to whatever effect they had decided upon earlier in the evening. It could be to help someone who needs healing. It could be to remove spells. It could be to care for someone who has died during the year.

The circle may last half an hour. It could take all night.

When the energy is spent and their mission done, the group will depart their separate ways. The drive home won't be by broomstick, but by car.

Alas, such is the way with modern-day witches.

Guy Will Win Says Schibli

The president of the Victoria Labor Council said today he thinks Len Guy will win by a 2 to 1 margin in the bitter battle for the top labor post in B.C. two weeks from now.

But John Schibli said the council's three delegates go to the annual convention of the B.C. Federation of Labor in Vancouver Nov. 15 to 19 without instructions on how to vote.

Guy, current federation secretary, is up for re-election and is opposed by Art Kube, regional director of education for the Canadian Labor Congress.

Kube is drawing support from two of the province's major unions, the International Woodworkers of America and the B.C. Government Employees Union. Together they represent about a third of the federation's 320,000 members.

IWA regional president Jack Munro said earlier there is a serious rift in the provincial trade union movement and it is going to have to suffer a little bloodletting on the leadership issue.

Schibli said it would have been extremely difficult to get a consensus from local labor council delegates on which man to support and could have generated a split within the organization.

In such situations, the general policy is to leave to each delegate the voting choice after hearing candidates, he said. About 500 voting delegates are expected at the convention.

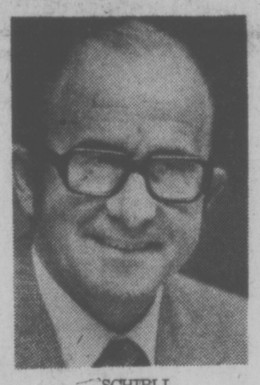
Secretary Larry Ryan is the sole delegate financed by the council. Expenses of the other two delegates, Linda Baker from the B.C. Government Employees Union and Elgin "Scotty" Neish from the United Fishermen's Union, are paid by their respective unions.

Schibli said delegates usually meet with their own union caucus and may be instructed how to vote. But in the final analysis the choice is theirs because voting is by secret ballot.

The provincial labor leadership issue was raised only briefly in a labor council meeting and not debated after it was explained the question is one for individual unions to decide, he added.

The Victoria council has about 120 unions with a total membership of 18,000 affiliated with it.

Schibli, who is also president of the Victoria local of the United Brotherhood of Carpenters and Joiners, said it is all but certain the building trades will support the incumbent, Guy.



SCHIBLI

FISHNET MISHAP DELAYS JETFOIL

The pilot of the Boeing jetfoil Flying Princess and some luckless Victoria fisherman both learned a lesson Friday.

For the fisherman the lesson was you don't drop your nets in the path of the jetfoil.

For the pilot, it was that the screen over the vessel's intake valve won't stop a net from being sucked in and gumming up the works.

The craft had just begun its return trip to Seattle when at about 4:30 p.m. just outside the Inner Harbor it suddenly slowed down.

It managed to make it back under its own power to the dock where divers were sent down.

They found a net wound up inside the intake valve. (The Flying Princess is propelled by sucking water in and rapidly pushing it out).

It took a couple of hours to get the net unwound and by 8 p.m. the jetfoil finally left.

Passengers didn't mind the wait. They were given complimentary food and bar service on the two-hour run home to Seattle.

End to Bentick 'Bombing' Urged by Shoreline Expert

The department of national defence should stop despoiling Bentick Island, one of the most attractive islands in the capital region, an expert on shoreline management has urged.

"What's the sense of blowing craters on a beautiful island" said Wolf Bauer. "There's no need for that today — not with all those long-range missiles and modern weapons."

He was referring to Bentick Island, situated off the coast of Metchosin between Becher Bay and Peddar Bay. It is owned by DND and has been used for grenade training by the armed services.

Comparing the island to Discovery and Chatham off Oak Bay, he said Bentick, as well as adjacent DND shoreline property, is "a most important resource area."

"Bentick and the surrounding DND property should be retained as recreational area — as a park," he said. "The entire complex is one of the most scenic areas in the capital region and one which is close to the urban centre."

Bauer, a Seattle engineer who was engaged by the Capital Regional District to make a study on shoreline management, was speaking at a public meeting on a shore-resource study he carried out this summer between Wolf Island and Fort Rodd Hill.

He told the meeting that the road at the beginning of Esquimalt Spit and running along the shoreline to the gravel pit should be closed.

The entire area could be developed as a picnic site to tie in with the Colberg spit, he said.

"Trees could be planted here and there and you would have a beautiful shoreline park."

He warned if the road is not closed, rubble and rocks will have to be dumped along the beach to protect the thoroughfare from being eroded away.

"So you will end up with just another rubble beach just to keep a road intact — a road which is not necessary." he said.

ASK THE TIMES

Q. Will you please tell me on which TV channel to find the French Program, which started Oct. 2. We have cablevision. I.W.

A. CBUFT, Cable 3.

Q. Could you please tell me what equestrian Olympic silver medallist Michel Vaillancourt does for a living? C. A. W.

A. Under arrangements that protect his amateur status, he rides horses full-time, his expenses being met by various stables.

Union VP Quits In Frustration

The vice-president of the inside workers' union at City Hall announced Friday his resignation from his union job saying the frustrations in routine dealings with the city personnel department are intolerable.

Rick Doyle, 32, who works in the data processing division, was elected vice-president of Local 388 of the Canadian Union of Public Employees a year ago.

His decision to step down has been building up "an awful long time," he said, because "it is pretty impossible to do the job we were elected to do."

Doyle cited two examples of the delays the union has experienced.

Last Aug. 3, the local sought a ruling on whether one employee was entitled to a cost-of-living allowance. Nearly three months later, and after several meetings with the city manager, the city's answer went out in a letter today.

The second case involved a query on whether two parking meter service men were entitled to free uniform laundering. The union submitted the request seven weeks ago and has only just been informed that the city agrees to pick up the laundry tab.

Again, he said, several meetings costing "hundreds of bucks" were necessary to thrash out the matter.

"It's a battle to get a simple answer to a simple question," Doyle said.

Sometimes the only way to extract an answer seems to be to file a grievance, but that should not be necessary and in any case the procedure takes too long, he said.

Juveniles Held In Break-Ins

Oak Bay police said today they have apprehended two juvenile boys age 13 and 14 who may be responsible for as many as 13 break-ins in Victoria and Oak Bay over the past three months.

The two, both from Victoria, are expected to appear in Family Court sometime next week.

A police spokesman said more than $1,500 worth of stolen goods has been recovered following a lengthy investigation.

The goods include: A portable engine stolen from B.C. Hydro, an engine stripped from a motorcycle at Royal Jubilee Hospital parking lot, a stereo set and tapes taken from a truck parked at Horwood Motors Ltd., 810 Johnson, clothes and a camera stolen from a truck parked on Cedar Hill Crossroads near K-Mart, five bicycles from various locations in Oak Bay, a quantity of liquor, fishing equipment and a portable rubber dinghy stolen from boats moored at Oak Bay Marina, a jigsaw from Banks Street school, tools from two construction sites, a steering wheel off an Austin-Healey parked at the Oak Bay Recreation Centre, a lawnmower and wheelbarrow taken from the rear of 2140 Cadboro Bay, tools from 1430 Newport and 10 fire extinguishers from five different Oak Bay apartment blocks.

Police also said that in a separate case a 17-year-old Victoria youth and a 16-year-old Vancouver boy have been jointly charged with two break-ins on Oct. 28 in homes at 595 Monterey and 963 Transit Road.

Blood Drive 'Disappointing'

A two-week campaign for blood donors in Greater Victoria ended Friday with a warning that local hospitals would be in trouble without donors from elsewhere in the province.

Red Cross spokesman Gerry Savage said today the 10 days of clinics yielding 2,156 donors. Minimum target had been 2,500.

The final clinic Friday, at Royal Jubilee Hospital, produced 165 donors, which Savage termed "disappointing."

All blood donated at clinics throughout the province during the year is distributed to hospitals through the Red Cross blood bank in Vancouver.

At the end of September hospitals in the Capital district had used 1,300 more units of blood than local donors had supplied, he said.

"We are dragging. We needed 2,500 to pick up the slack."

Last year for the first time in 20 years donors in Greater Victoria contributed almost 13,000 units of blood and matched the needs of hospitals in the district.

So far this year there have been about 10,000 units of blood donated. There will be 10 more days of clinics this year, five in November and another five in December.



—Irving Strickland photo

If someone could only come up with a domestic-sized version of city-owned leaf-sucker, fall and falling leaves would be no problem. Big machine is shown gulping up Cook Street fallout.

Elderly Woman Killed

An elderly woman pedestrian died in Royal Jubilee Hospital Friday night five hours after being struck by a car at Richmond and Haultain.

Victoria police said Anna Moller Walker, 82, of 305-1928 Lee, was crossing the intersection when she was hit by a car driven by Norman Mitchell Bamford, 69, of 671 Linkleas.

The mishap occurred at 3:56 p.m.

Police said Mrs. Walker was the seventh person to die in traffic accidents in the city so far this year. Last year there were two fatalities and in 1974 there were 13.

Search for Answers Goes On, and On



JACK DONOHUE
. . . salutes are constant

By JIM CRERAR
Times Staff

Wherever Jack Donohue goes these days, people stop to congratulate him on the fourth-place finish by Canada's basketball team in the Olympics at Montreal.

He doesn't have much time to stand around taking bows, however. The national coach, whose home is Ottawa, is in town this weekend to conduct a coaching clinic today at the University of Victoria and act as guest speaker at tonight's grad game dinner.

He has also found time to speak to a service club luncheon, visit national team player Bill Robinson of Chemainus and take in Friday night's UVic Viking inter-squad game at the McKinnon gym.

He'll be back at McKinnon tonight to view the contest between coach Ken Shields' Vikings and the UVic grads, coached by Shields' predecessor, Gary Taylor. Tipoff is at 7:30.

Donohue, a 45-year-old native of New York City in his fourth year as national coach, doesn't get much rest when he's home. He's busy on several projects. Among them:

—Mapping out a program to certify basketball coaches at all levels ("It's long overdue and I'd like to see it start soon after Jan. 1");

—Laying the groundwork for a campaign boosting basketball as a recreational activity;

—Devising a way to compare and chart performances of players in different parts of Canada.

—Evaluating the national team.

The fans may be falling over themselves to congratulate Donohue on our Olympic success, but his mind is on what went wrong.

"Our goal was a medal and we didn't get it," he explained.

Some of the questions he's asking himself:

—"Did we have the best players on the team?" (He thinks so.)

—"Do we have to lose to Russia and the U.S., as we did in Montreal? (He doesn't think so.) What do we have to do to beat them?"

—"The things that went well — were they the result of something we did? In other words, what did we do that enabled us to finish fourth in the world?"

He doesn't have all the answers, but he will.

"We have to start all over again, scouting players who will be with us in 1979 and 1980. (The next Olympics are in Moscow in 1980). And I want to go to the States and talk to the guys who recruit players in wholesale lots and find out how they compare different players."

For example, a player scoring 10 points a game in a strong league might be a better prospect than one scoring 25 a game in a weak league. Donohue would like to include that factor in a comparison chart.

He would also like to visit East Germany, a country whose international athletic achievements are nothing short of remarkable.

"I'll have to find the time," Donohue said. "Money is no problem. The O'Keefe Sports Foundation and Sport Canada are a tremendous help that way."

Donohue served as a technical basketball advisor in West Germany in 1969, '70 and '71. At the same time, East Germany was preparing a national team.

"They lost out in pre-Olympic qualifying rounds and somehow they decided to drop the sport," Donohue said. "I haven't heard from them in basketball since then and I'd like to know why.

"Maybe some of the problems they had are similar to ours and we aren't aware of them. If we can avoid the problems they experienced, we can move more quickly toward completion of our goals."

There were close battles for the fans at UVic's McKinnon gymnasium Friday night as the Vikettes and Vikings played intrasquad games.

In the men's contest, Lee Edmondson scored 23 points to pace the Blues to a 60-57 decision over the Whites. Dale McLoughlin (17 points) was the leading sniper for the Whites.

The Vikettes made it even closer. In that one, Delphine Zarikoff dropped two free throws with two seconds remaining to snap a deadlock and give the Golds a 60-58 triumph over the Blues.

Tonight the Vikettes and Vikings play their annual games against UVic graduates at the McKinnon gym, the girls starting at 5:30 and the men at 7:30.

Mary-Anne's Debut Fourth at Sandown

By BILL WALKER
Times Staff

Girl jockeys appear on the racing scene from time to time. Some achieve a fleeting moment of glory, but the fad really hasn't caught hold in a permanent big-time way. They are still the exception rather than the rule.

Mary-Anne Baumgartner is the latest to appear at Sandown and the first jockette to ride here in two years. Friday was her baptismal on a recognized track. Mary-Anne didn't crown her debut with a victory, but she didn't do badly nonetheless. She finished fourth on the four-year-old

Form Chart Page 15

filly Hey Teacher in the second race.

Mary-Anne has been galloping horses for a few years now, and her background probably gives the reason why. Her father, Pete Baumgartner, is a trainer who worked at Exhibition Park this year and in past seasons. But it was at Calgary in 1974 where she had her official start galloping horses. "Lorne Dupont gave me the chance and showed me what to do," she said.

This summer she decided she would try the "B" circuit in the province. That's what is commonly referred to as "the bushes," the meets usually being held on holidays or weekends at such places as Princeton, Vernon, Osoyoos and Kamloops.

So she gave it a whirl. "I had about 25 mounts," she said, "and had five winners, four seconds and a couple of thirds."

Mary-Anne is 21 years of age and would like to continue riding. She has been working horses here since the Sandown meeting began, and she has also done many of the other menial chores around the stables "like mucking stalls," she said.

She weighs 108 pounds so that's no problem and she thinks she can make a go of it. All she wants is the chance. But opportunities don't come that easily with the abundance of jockeys there are at Sandown this fall. So she'll wait.

Otherwise, it was again a story of increased mutuel play over last year's corespending day. This time the handle was $196,122, $36,032 more than last year, and the crowd total on a pleasant afternoon was 2,683, also an increase.

Trainer Jim Haket's chestnut colt Winning Pool was easily the best in the Gay 90s Spare Rib House feature, an allowance for two-year-olds at six and one-half furlongs.

Winning Pool took the lead entering the backstretch and made every post a winning one to win handily in the good time of 1:23.1 over the dull strip. Autumn Purchase was second with the favored La Turin third. Winning Pool, ridden by jockey Garth Carter, paid $5.00, $3.10 and $2.20.

All will likely be back for next Saturday's running of the Juvenile Handicap and all should be fitter horses after their run Friday.

The jockey race after eight days is a dead heat. Apprentice Randy Dailey ran up three straight winners in the fourth, fifth and sixth races to take the lead from another apprentice Dale Manning, but Manning came right back in the seventh and ninth to bring them even again.

Each has 15 winners. Dailey was aboard Charlesville ($4.50), Hilldorin ($6.20) and Rad's Lady ($11.10). Manning had the winning mount on Panama Pete ($5.70) in the seventh and Arcos Pepe ($8.00) in the ninth.

Prices were moderate as mostly favorites romped down in front except in the third when Prince Richard ($12.20) closed with a rush to win and combine with Get Swift for a $67.80 quinella.

The Capital City Turf Club has announced a prize of $100 to the groom of the best-turned-out horse on all Saturdays and the Nov. 11 holiday card for the balance of the meeting. Sunday will mark the annual fishing derby with prize presentation at the Travel-Lodge. Halket is the leading trainer with five while Wayne Isbister, Fred Finley and Len Lucas each have four.

Times Handicap

By Bill Walker

Sandown Park, Monday, Nov. 1 (tenth day)

1st race — 6½ furlongs

Claiming. Purse $900. For three and four-year-olds.

10253	Dontbefancynancy (Munoz)	115	Has speed to get job done	(3)
10271	Bold Chipper (J. Arnold)	115	Will help prompt the pace	(2)
10271	Sweet All Over (Furlong)	118	Showed surprising speed last	(1)
10253	Tuneher (Dailey Jr.)	113	Figures to be close up here	(7)
10166	Shayna's Belle (R. Dailey)	108	Meets much pace on inside	(4)
10253	Hard to Miss (Manning)	108	Repeat of last puts close	(5)
0845	Coc Gee Joe (Brownell)	113	Been away for a while	(6)
10182	Swan Lake Lady (Shore)	108	Has had trouble keeping up	(8)
	Also eligible:			
	Manouveress (Brownell)	118	Broke down on Saturday	(9)
10271	Never Can (Ollive)	118	Moving up ladder slowly	(10)
10271	Ocean Green (Brownell)	113	Trailed these in previous	(11)
10182	Bright N' Saucy (R. Dailey)	108	Shares here if repeats last	(12)

2nd race — 6½ furlongs

Claiming. Purse $900. For three and four-year-olds.

(10253)	French Love (R. Dailey)	115	Closed with determination last	(2)
10294	Azulique (Carter)	115	Still shopping for a spot	(3)
10181	Tickety Toc (Manning)	115	Last better; repeat would do	(4)
10272	Peregrine Falcon (Dailey Jr.)	115	Some races offer some hope	(1)
10295	Nobhill Lady (Furlong)	120	Hasn't been able to keep up	(5)
10255	Pool of Dreams (Stein)	110	Could slip in for share	(6)
10255	Crafty Times (Brownell)	117	Best would put right there	(7)
10272	Sherrs Delight (Phillips)	115	Has a chance in an open heat	(8)
	Also eligible:			
10181	B.C. Comedy (Manning)	110	Wouldn't be a laughing matter	(9)

3rd race — 6½ furlongs

Claiming. Purse $900. For three and four-year-olds.

10257	Gallant Dave (Stein)	110	Should fit nicely in here	(2)
10277	Tenicia (Brownell)	117	Was charging second in recent	(4)
10277	Hola Magic (Munoz)	117	Be a tighter horse Monday	(8)
10207	O'Cedar (Chabara)	115	Chased good ones earlier	(3)
10228	(a)—Major Talent (——)	112	Would need to show better	(1)
(10233)	Arctic Swinger (J. Arnold)	115	Held on well in route	(5)
10167	Melody Maker (R. Dailey)	110	Will be part of early tick	(6)
10257	(a)—Bud's Playgirl (Manning)	107	Should improve off first one	(7)
	(a)—F. Dyson entry.			

4th race — 6½ furlongs

Claiming. Purse $900. For three and four-year-olds.

10274	Mabe a Jewel (Shore)	110	Closing surge could score	(1)
10273	Quadra Isle (R. Dailey)	118	These might be mite easier	(8)
(10255)	Teddy Bear D (Dailey Jr.)	110	Can't fault his performance	(2)
10274	Crowsnest Flyer (Wolski)	115	Has speed to force the pace	(7)
10165	Scotts Rule (Charlton)	123	Could be factor with these	(3)
10274	Mickey Finn (——)	117	Finished far behind top one	(4)
	Notary Sojack (Ollive)	120	Sounds like thriller; could be	(5)
0898	El Candil (R. Arnold)	120	Would seem unlikely in here	(6)
	Also eligible:			
10185	Copper Monarch (Shore)	110	Finished last in earlier	(9)
10224	Comic Way (LeBlanc)	117	Bad post to suit style	(10)
10274	Fates Fortune (Manning)	110	Figures here, second if goes	(11)
(10272)	Future Concern (R. Dailey)	110	More to do in this field	(12)

5th race — 6½ furlongs

Claiming. Purse $900. For three-year-olds and up.

01024	Miss Jay Note (Brownell)	120	Conditions made to order	(4)
10275	Pacific Ruby (Munoz)	123	Has speed to lead and last	(4)
10275	Prebie Treasure (Dailey Jr.)	115	Repeat of last would do	(1)
(10224)	Royal Attempt (Ollive)	120	Passed with honors first try	(7)
10226	Naari (Manning)	115	Will contribute to pace	(5)
10223	Charity Drive (——)	115	Would need slight improvement	(2)
10273	NothingsBut Gals (——)	115	Capable of rising up here	(3)
10226	Glory Isle (R. Dailey)	118	Doesn't figure off previous	(8)
	Also eligible:			
10165	New Pride (Phillips)	123	Will be at long odds	(9)
10226	Winnikum (J. Arnold)	120	Put second if gets to run	(10)

6th race — one mile

Claiming. Purse $900. For three-year-olds.

10227	Mr. Bradley (Carter)	118	Closes with a flourish; tab	(2)
(10205)	Winners Deal (R. Dailey)	111	Could click right back here	(1)
(10227)	Felix Ribeau (Manning)	112	Stretches out; might hang on	(6)
10227	World Hero (J. Arnold)	115	Could be the price horse	(5)
10227	Mutual Admiration (Rycroft)	119	Couldn't keep up at shorter	(3)
10205	Poolcana (Dailey Jr.)	110	Didn't impress in opener	(4)
10233	Gails First (Shore)	106	Be careful; full of run late	(7)

7th race — 6½ furlongs

Claiming. Purse $1,100. Three-year-olds and up.

10256	Willies Mark (R. Dailey)	115	May have found niche here	(4)
10236	Citizens Award (Manning)	116	Will put up an argument	(6)
(10186)	Great Guns Rose (Dailey Jr.)	115	Came with strong rush last	(7)
01008	Harvey's Bud (——)	109	Fits nicely with this sort	(3)
1018	Mr. Flintstone (J. Arnold)	116	Always have him to contend with	(1)
(10185)	Salty Tom (Carter)	121	Will be away winging; beware	(2)
10236	Relative Venture (Furlong)	123	Usually backs away to these	(5)

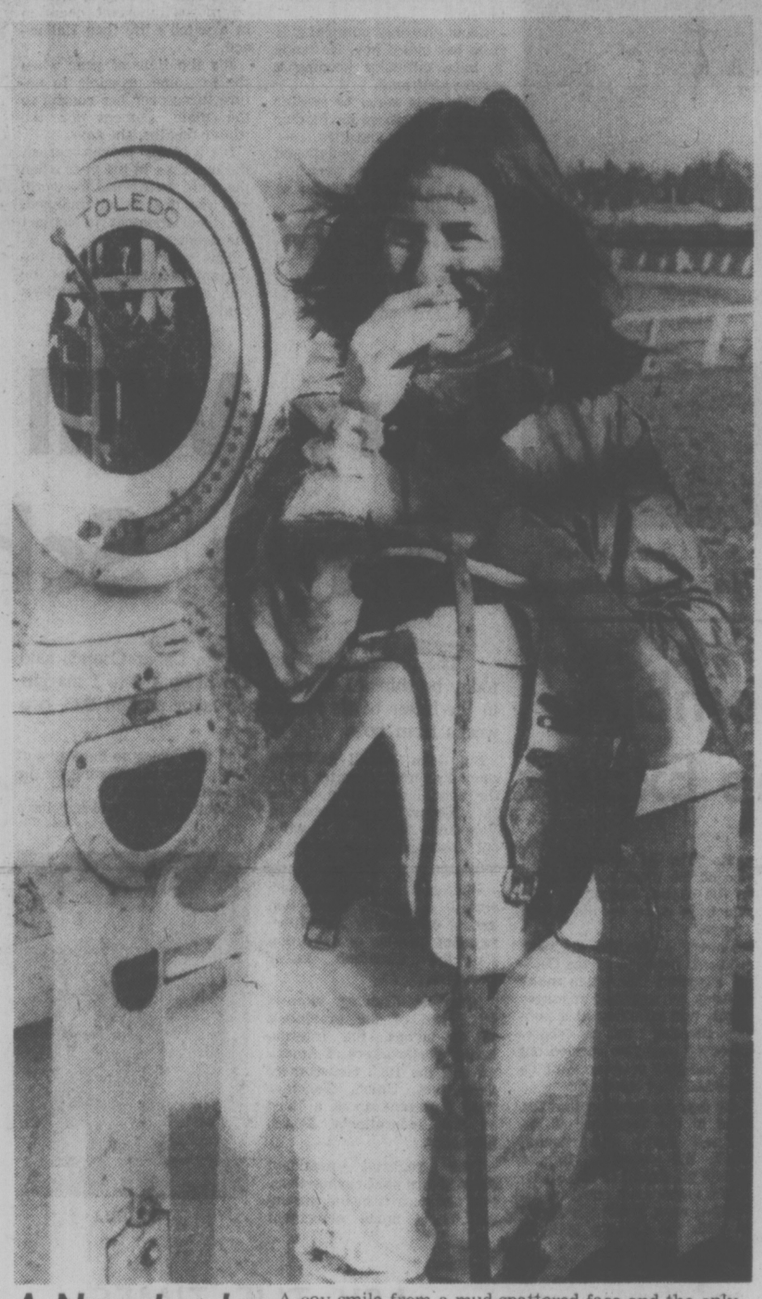
8th race — 6½ furlongs

Claiming. Purse $900. For three-year-olds and up.

10206	Blinkey Ben (Carter)	121	Will be up in time	(1)
(10275)	Lite Whitenin (Manning)	113	Romped last; these rougher	(7)
(10240)	Moon Golfer (Brownell)	121	Always have him to catch	(8)
10225	Langley Beau (Wood)	118	Fast pace will benefit	(3)
10234	Astra Shot (Chabara)	118	Fair enough try in last	(5)
10225	Stararco (Furlong)	123	Not entirely misplaced here	(2)
10234	Brams Alibhai (J. Arnold)	120	Stopped badly against same	(4)
	Keiruh (Ollive)	117	Could get up for a part	(6)
	Also eligible:			
10276	Hard Choice (——)	113	Wasn't too far back	(9)
10276	Chief Tamaq (Chabara)	123	Didn't like it on rail	(10)
10276	Airdrie Bob (Rycroft)	118	Will be pace factor it in	(11)
10229	Pacific Rim (Shore)	116	Usually prefers to go longer	(12)

One best: Dontbefancynancy **One Long: Pool of Dreams**

First Post 1:15 p.m.



A New Look In Silks

A coy smile from a mud-spattered face and the only girl jockey at Sandown, Mary-Anne Baumgartner, 21, weighs out after a fourth-place finish on the four-year-old filly, Hey Teacher, in the second race on Friday's card. See story.

Four Good Reasons Kings Going for 13

If you're looking for on-ice reasons to explain Brandon Wheat Kings' glossy record in the Western Canada Hockey League this season, the four most obvious ones are goaltender Glen Hanlon, defenceman Brad McCrimmon and forwards Bill Derlago and Dan Bonar.

Coach Dunc McCallum would like to think he has balance but the four have been the leading lights in an early-season start that has seen Brandon lose only one of its first 14 games.

The once-tied Kings won their 12th game Friday in New Westminster by beating the defending champion Bruins 5-1.

Brandon tries for lucky 13 tonight in Memorial Arena against Victoria Cougars.

Hanlon, New Westminster's Carey Walker and Dave Parro of Saskatoon are waging a hot battle for goaltending honors. The Brandon stopper showed his value by turning in a sparkling, 36-stop performance in New Westminster.

Bonar, who scored his 100th WCHL goal last week, and Derlago have combined to score 30 goals so far.

But McCrimmon has been the biggest surprise for McCallum. He scored once and set up another goal Friday to run his individual point total to 25, two behind Victoria's Gary Lupul.

Lupul, McCrimmon, Portland forward Perry Turnbull and Lethbridge's Rocky Saganiuk are expected to be the leading candidates for rookie-of-the-year honors this season.

The Brandon rookie is running ahead of Winnipeg's Kevin McCarthy in point production. It's unexpected because McCarthy had been touted as having a chance to be the first defenceman to win WCHL scoring honors.

Kelly Ferner scored twice for Brandon while Randy Markewich and Murray Thompson added the others. Mike Wills scored Bruins' goal on a power-play to wreck Hanlon's shutout bid.

In other games Friday, Bruce Hamilton came up with his biggest night by scoring five times to spark Saskatoon to an 11-1 romp over Regina Pats; Portland, sparked by Tony Currie's three, stretched its undefeated streak to six games with an 8-2 victory over Medicine Hat, and Calgary Centennials dumped Lethbridge 6-3.

WESTERN DIVISION

	P	W	L	T	F	A	Pts
New West.	13	6	4	3	57	44	15
Kamloops	14	5	4	5	61	58	15
VICTORIA	16	7	8	1	68	73	15
Portland	13	4	7	2	53	63	10

CENTRAL DIVISION

	P	W	L	T	F	A	Pts
Lethbridge	14	6	4	4	67	66	16
Winnipeg	11	7	4	0	65	39	14
Calgary	16	5	7	4	71	78	14
Winnipeg	11	7	4	0	65	39	14

EASTERN DIVISION

	P	W	L	T	F	A	Pts
Brandon	14	12	1	1	84	47	25
Saskatoon	11	5	5	1	49	35	11
Regina	12	2	8	2	33	72	6
Flin Flon	11	1	9	2	40	76	4

Next game: Tonight — Brandon at VICTORIA, 8:30 p.m. Memorial Arena.

BRANDON (5): Kelly Ferner 2, Randy Markewich, Brad McCrimmon, Murray Thompson. NEW WESTMINSTER (1): Mike Wills. Attendance: 2479.

LETHBRIDGE (3): Willie Desjardins, Mike Panteluk, Max Kostovich. CALGARY (6): Dave Morrow 2, Doug Lecuyer 2, Roy Sommer, Glen Wylie. Attendance: 1842.

REGINA (1): Mike Flegel. SASKATOON (11): Bruce Hamilton 5, Ken Federko 3, Dan Bent 2, Ron Birns. Attendance: 2400.

MEDICINE HAT (2) — Cal Halasz 2; PORTLAND (8) — Tony Currie 3, Dave Hoyda, Wayne Babych, Perry Turnbull, Barry Brown, Brent Peterson. Attendance: 2,615.

Third Win For Lakers

Lake Cowichan Lakers scored their third victory of the season at home Friday night by defeating Chemainus Blues 7-5 in a South Island Big Six Hockey League game.

Neil Sanders and Joe Gerich each socred two goals for the Lakers while singles went to Mark Coulombe, Doug Hanna and Rod Hunter.

Dave Cliff had two goals for Chemainus while Les Clossen, Pete Lemon and Joe Piper each had one. Blues outshot the Lakers 30-20.

	P	W	L	T	F	A	Pts.
Athletics	8	7	0	1	45	23	15
Buckaroos	9	5	3	1	57	38	11
Chemainus	8	4	3	1	40	38	9
Maple Leafs	8	3	4	1	51	55	7
Lake Cowichan	8	3	4	1	43	59	7
Juan de Fuca	9	0	8	1	31	54	1

Next game: Tonight—Athletics at Chemainus.

Jodzio Sent Down

CALGARY CP — Calgary Cowboys of the World Hockey Association said Thursday winger Rick Jodzio has been sent down to Tidewater Sharks of the Southern League, the Cowboys' farm club. Jodzio has played in only four Calgary games this year and has scored one goal.

sports

DOUG PEDEN - EDITOR

CAPITALS SCORE SECOND VICTORY

DENVER (AP) — Gerry Meehan scored his second goal of the season in the third period Friday night to lift Washington Capitals to a 2-1 victory over Colorado Rockies in a National Hockey League game.

The Rockies outshot the Capitals 26-14 through the first two periods but had just a 1-1 tie to show for their efforts.

Meehan's goal deemed to inspire the Capitals, who outskated Colorado the rest of the game while outshooting the Rockies 9-5 in the decisive third period.

Guy Charron scored the other Washington goal while Chuck Arnason replied for the Rockies.

The victory was Washington's first since a season-opener 6-5 win over Atlanta Flames, with two ties and five losses since then. Colorado's record now is 3-7-1.

First Period
1. Washington, Charron (6) (Bennett) 1:11.
2. Colorado, Arnason (4) (Campbell, Dean) 10:14.
Penalties — Pratt (C) 1:34; White (W) 4:53; Labre (W) 7:40; Lynch (W) 9:35; Lynch (W) (minor, major) 10:14; Pratt (C) 15:38.

Second Period
No scoring.
Penalties — Campbell (C) 0:45; Lalonde (W) 3:57; Labre (W) 5:02; Palement (C) 5:07; Low (W), Campbell (C) 6:00; Endur (C) 15:32; Bailey (W) 17:23.

Third Period
3. Washington, Meehan (2) (Sirois, Smith) 7:06.
Penalties — Labre (W), Palement (C) 4:13; Scamurra (W) 14:06; Palement (C) 16:59.

Shots on goal by:

Washington	6	8	8	—22
Colorado	15	11	5	—31

Goal — Low, Washington; Plasse, Colorado.
Attendance — 4767.

Brawl-Viewers To Pay Price

By The Canadian Press

Whatever happened to the 10-cent dance? Seven hockey players who waltzed one another around on the edge of a World Hockey Association brawl Friday night will find their next pay cheque $50 short.

The seven dropped their gloves and held on to one another while they took a close look at a brawl that took place in the first period of an 11-3 win by Winnipeg Jets over Edmonton Oilers.

This season a new rule says players on the ice can't even have a ringside seat at WHA brawls.

Players who fail to retreat to a neutral area when the fighting begins draw minor penalties. Those who hang around and drop their gloves, as the seven did Friday night, find themselves with an automatic misconduct and a $50 fine.

The seven—Winnipeg's Bill Lesuk, Ulf Nilsson and Perry Miller and Edmonton's Bob Russell, Glen Sather, Gene Peacosh and Al Hamilton—were keeping an eye on main eventers Anders Hedberg and Dave Dunn of the Jets and Dave Langevin of the Oilers.

Hedberg leaped up and went after Langevin after he was upended by the Edmonton player and slid into a goalpost. Langevin drew a double major, Hedberg a minor and a major and Dunn a major.

In Friday's other WHA games, Cincinnati Stingers downed San Diego Mariners 4-2, Indianapolis Racers defeated Quebec Nordiques 6-4 and New England Whalers topped Phoenix Roadrunners 5-1.

EASTERN DIVISION

	P	W	L	T	F	A	Pts.
Quebec	10	8	2	0	56	34	16
Cincinnati	10	5	3	2	50	41	12
Birmingham	12	4	7	1	44	56	9
Minnesota	10	3	5	2	30	32	8
New England	8	3	4	1	23	27	7
Indianapolis	9	3	5	1	26	41	7

WESTERN DIVISION

	P	W	L	T	F	A	Pts.
Winnipeg	9	6	3	0	47	22	12
Phoenix	9	5	4	0	38	45	10
San Diego	10	4	4	2	37	38	10
Houston	10	4	4	2	29	33	10
Edmonton	8	4	4	0	26	34	8
Calgary	9	2	6	1	27	30	5

Next games: Today — Birmingham at New England; Houston at Calgary; Minnesota at Quebec; Phoenix at Cincinnati.

EDMONTON (3): Larry Hornung (2nd), Warren Williams (2nd), Tim Sheehy (5th). WINNIPEG (11): Veli Pekka Ketola (3rd, 4th and 5th), Willy Lindstrom (9th and 10th), Ulf Nilsson (5th), Barry Long (1st), Bill Lesuk (4th), Perry Sullivan (2nd), Mats Lindh (3rd), Labraaten (2nd). Attendance: 8531.

SAN DIEGO (2): Don Burgess (1st), Tony Cassaloto (1st). CINCINNATI (4): Rich Leduc (6th), Dennis Abgrall (5th), Rick Dudley (6th), Blaine Stoughton (8th). Attendance: 9242.

QUEBEC (4): Marc Tardif (6th, 7th and 8th), Richard Grenier (6th). INDIANAPOLIS (6): Kim Clackson (1st), Brian McDonald (3rd), Mark Lomenda (2nd), Ken Block (1st), Pat Stapleton (3rd), Hugh Harris (4th). Attendance: 9393.

PHOENIX (1): Seppo Repo (6th). NEW ENGLAND (5): George Lyle (3rd and 4th), Tom Webster (2nd), Mike Rogers (2nd), Rosaire Palement (3rd). Attendance: 8364.

SPORTS MENU

TONIGHT

HOCKEY
8:30 p.m. — Western Canada League, Brandon Wheat Kings vs. Victoria Cougars, Memorial Arena.
8:30 p.m. — South Island Big Six League, Chemainus Blues vs. Victoria Athletics, Fuller Lake Arena.
8 p.m. — South Vancouver Island Junior "B" League, Kerry Park Islanders vs. Oak Bay Trios, Mill Bay Arena.

BASKETBALL
7:30 p.m. — UVic Vikings grad game, McKinnon Building.

SUNDAY

FOOTBALL
2 p.m. — Island Juvenile League, sudden-death playoff semi-finals; Cowichan vs. Oak Bay, Duncan; Courtenay vs. Saanich, Royal Athletic Park.
11 a.m. and 1 p.m. — Bantam Canadian League; Tigers vs. Chiefs, Invaders vs. Vampires; Cedar Hill Park.

FIELD HOCKEY
11 a.m. — Island Men's Association; Rebels II vs. Tigers, Beacon Hill Park; Rebels III vs. UVic, UVic.
1:30 p.m. — Island Men's Association; Oak Bay vs. Rebels I, Lansdowne Junior High School; Kangonis vs. Colonials, Beacon Hill Park.

HOCKEY
8 p.m. — South Vancouver Island Junior "B" League, Victoria Bays vs. Fuller Lake Flyers, Memorial Arena.

BICYCLE RACING
10:30 a.m. — Victoria Cyclo Cross League meet, Beaver Lake Park.

RUGBY
2:30 p.m. — Island Union, first division Ellis Cup match, Saanich Velox vs. Cowichan, Lambrick Park.
1 p.m. — Island Union, third division; Oak Bay Wanderers vs. Cowichan, Windsor Park; Castaways vs. Vampires, Carnarvon Park; UVic Saxons vs. Ebb Tide (exhibition), UVic; Royal Roads vs. James Bay Athletic Association, Royal Roads.

SOCCER
11 a.m. and 2:15 p.m. — Island League, premier division; Cosmo Royals vs. Powell River, Topaz Park; Gorge United vs. Oak Bay, Heywood Avenue Park.
2:15 p.m. — Island League, second division; Victoria West vs. Prospect Lake, Lambrick Park; Cosmo Royals vs. Nanaimo United, Blanshard Field; Saanich Braves vs. Castaways, Centennial Park; Duncan Powels Men's Wear vs. Frisia Construction, Duncan; Metro Toyota vs. UVic Norsemen, Central Park.
2:15 p.m. — Island League, third division; Labatts vs. Edelweiss Kickers, Bullen Park; Glen Meadows vs. Vantreights, Parkland High School; PG Men's Wear vs. Victoria Athletics, Colwood; Oak Bay vs. Duncan Village Green, Henderson Park.
2:15 p.m. — Island League, fourth division; Metro Toyota vs. Matthews Heating, Mt. View School; DaVinci vs. Chez Pierre Resteurant, Victoria West; North Saanich vs. Duncan K and R, Saanichton School; Saanich Recreation vs. Brentwood Inn, Mt. Newton School; LH Ormiston vs. Falcons, Lansdowne Junior High School; Castaways vs. Tsawout, Carnarvon Park; Royal Roads vs. Friendship Centre, Royal Roads.

Sandown Park form chart

FRIDAY, OCTOBER 29, 1976

Copyright by McMurray Publishing Company Ltd. (Daily Racing Form)

10291 FIRST RACE—Claiming ($2,000) For maiden three and four-year-olds. Purse $900. 1 Mile and 70 Yards

Index	Horse	Jockey	Wt.	PP	¼	½	¾	Str.	Fin.	Odds
10253	Dark Blue Sky	Munoz	117	5	4hd	3½	11½	12	11¼	1.75
10222	Solveig Song	Dailey, R.	110	3	5hd	5hd	42	46	2hk	2.15
10251	Penngar	Chabara	121	2	3½	2hd	32	2½	3½	2.45
10251	Devil You	Manning	111	4	21½	1½	21	3½	46	5.75
10252	No Guarantee	Dailey, J.	110	6	6	6	52	512	512	11.15
10253	Tierrasanta	Wood	117	1	1hd	42	6	6	6	21.25

Dark Blue Sky $5.50 $2.70 $2.50
Solveig Song 2.90 2.50
Penngar 2.80
Exactor 5 and 3 Paid $21.40.

Times: 24.3, 50.3, 1:18.3, 1:46.3, 1:51.3.
Track: Clear, slow.
Winner: dk b or br f, by Summerland — Blue County, by Cecil County. Trainer: Doug Ladouceur.

10292 SECOND RACE—Claiming ($2,000). For maiden three and four-year-olds. Purse $900. 6½ Furlongs

Index	Horse	Jockey	Wt.	PP	¼	½	Str.	Fin.	Odds
10251	Triple Two	Wood	115	7	5hd	4½	21½	11	.90
10182	Bright 'n Saucy	D'ey, R.	110	2	4hd	52	32	24½	3.60
10252	Louie Hierra	Stein	110	3	12	13	11	31	5.85
10253	Hey Teacher	B'gartner	111	4	7	61	63	4½	20.80
10222	Tramps 'n Thieves	F'long	120	5	33	33	41	52½	5.20
10253	No Wind	Brownell	117	6	21	2½	51	62	37.75
1025	F'ty Serenade	LeBlanc	119	1	6hd	7	7	7	6.75

Triple Two $3.80 $2.80 $2.80
Bright 'n Saucy 3.00 2.60
Louie Hierra 3.50
Quinella 2 and 7 Paid $8.70.

Times: 23.2, 49.4, 1:18, 1:25.3.
Track: Clear, slow.
Winner: blk c, by Holandes II — Triple Lady, by Postillion. Trainer: John Timpany.

10293 THIRD RACE—Claiming ($2,500). For three-year-olds and upward. Purse $900. 6½ Furlongs

Index	Horse	Jockey	Wt.	PP	¼	½	Str.	Fin.	Odds
1030	Prince Richard	Chabara	123	4	66	51	63	1nk	5.10
10254	Get Swift	Manning	118	2	3hd	31	3½	22	7.85
10254	Tays Image	Furlong	120	7	22½	21	11	3½	2.60
10232	Monashee Kid	Dailey, R.	115	5	44	45	41½	4no	4.35
10203	Discovery Pass.	A'old, J.	120	3	5hd	62	5½	52	1.65
10232	R'way Charley	Phillips	120	6	7	7	7	62	10.25
——	Craigara	Munoz	120	1	1½	1hd	2hd	7	28.10

Prince Richard $12.20 $5.70 $3.10
Get Swift 6.40 3.40
Tays Image 3.10
Quinella 2 and 4 Paid $67.80.

Times: 24.2, 50.2, 1:18, 1:24.4.
Track: Clear, slow
Winner: ch g, by Six Fifteen — Palm Princess, by Prince John. Trainer: Len Lucas.

10294 FOURTH RACE—Claiming ($2,500). For three-year-olds and upward. Purse $900. 6½ Furlongs

Index	Horse	Jockey	Wt.	PP	¼	½	Str.	Fin.	Odds
10226	Charlesville	Dailey, R.	115	3	22	11	15	11½	1.25
10254	Strong Item	Wood	120	4	5	5	2hd	24½	2.00
10207	Azulique	Manning	107	5	42	32	35	310	2.55
——	Regular Joe	Brownell	120	2	31	4hd	5	4½	11.60
——	Haigara	Shore	115	1	11	24	44	5	8.45

Charlesville $4.50 $2.60 $2.20
Strong Item 2.60 2.10
Azulique 2.20
Quinella 3 and 4 Paid $5.00.

Times: 23.4, 49.4, 1:17, 1:24.4.
Track: Clear, slow.
Winner: dk b or br g, Charles Le Temeraire — Cee Amigo, by Nashville. Trainer: Cindy Olson.

10295 FIFTH RACE—Claiming ($2,000). For three and four-year-olds. Purse $900. 6½ Furlongs

Index	Horse	Jockey	Wt.	PP	¼	½	Str.	Fin.	Odds
10255	Hilldorin	Dailey, R.	110	7	1hd	1hd	1½	12	2.10
10233	Wilbur Clark Jr.	Carter	123	3	6hd	5½	44	2nk	1.50
10181	Tickety Toc	Manning	112	1	31	32½	22	33	4.70
10255	Nobhill Lady	Furlong	117	2	53	42	3hd	42	4.90
10233	Mandolin Maid	Stein	110	4	7	610	6	5	12.95
10233	Country Wine	Shore	115	6	4hd	2½	5½	Lame	13.50
——	Maneuveress	Brownell	117	5	2½	7	Broke Down		26.95

Hilldorin $6.20 $3.00 $2.50
Wilbur Clark Jr. 2.60 2.50
Tickety Toc 2.50
Quinella 3 and 7 Paid $8.70.

Times: 24, 50.1, 1:17.2, 1:25.
Track: Clear, slow.
Winner: b f, by Foothill — Ardorin, by Pildorin. Trainer: Robert Anderson

10296 SIXTH RACE—Claiming ($2,500). For three and four-year-old fillies. Purse $900. 6½ Furlongs

Index	Horse	Jockey	Wt.	PP	¼	½	Str.	Fin.	Odds
10205	Rad's Lady	Dailey, R.	113	4	5hd	4hd	1hd	12	4.55
10205	Miss Shelford	Munoz	114	8	21½	22½	2hd	2½	15.00
10163	Great Performer	D'ey, Jr.	110	5	61	61	33	32	4.60
10223	Barbiturate	Manning	111	7	76	712	4½	43	1.25
10223	Fleet Barb	Arnold, R.	117	1	32	3hd	52	51	7.45
1010	Last But Best	Stein	110	3	4½	5½	63	610	23.35
10184	Arch Regal	Carter	113	2	8	8	8	7no	19.20
10223	Leona R.	Arnold, J.	118	6	15	12	710	8	15.25

Rad's Lady $11.10 $4.60 $3.30
Miss Shelford 7.30 3.90
Great Performer 3.50
Quinella 4 and 8 Paid $36.80.

Times: 23.3, 50.1, 1:17, 1:24.1.
Track: Clear, slow.
Winner: ch f, by Orazio — Lady Toulouse, by Toulouse Lautrec. Trainer: Robert Brown.

10297 SEVENTH RACE—Claiming ($2,500). For three-year-olds and upward. Purse $1,000. 6½ Furlongs

Index	Horse	Jockey	Wt.	PP	¼	½	Str.	Fin.	Odds
10206	Panama Pete	Manning	115	6	56	4hd	21½	12½	1.85
968	McNoon	Arnold, J.	123	5	1½	1½	1hd	2½	2.30
10235	Anthony Go	Dailey, R.	113	4	6	6	51½	31	3.15
10234	Sammy Spats	Chabara	120	3	3hd	3½	41	41	6.15
10234	Darch	Furlong	120	1	22½	22½	3½	54	5.40
10229	Scratch Harry	LeBlanc	120	2	41½	54	6	6	17.45

Panama Pete $5.70 $3.10 $2.40
McNoon 3.30 2.30
Anthony Go 2.40
Quinella 5 and 6 Paid $7.70.

Times: 24, 50, 1:16.3, 1:24.
Track: Clear, slow.
Winner: dk b or br g, by Perfect Landing — Parma Sis, by Mary's Beau. Trainer: Ken O'Connell.

10298 EIGHTH RACE—Allowance. For two-year-olds. Purse $1,100. 6½ Furlongs

Index	Horse	Jockey	Wt.	PP	¼	½	Str.	Fin.	Odds
1012	Winning Pool	Carter	117	6	21½	12½	13	12	1.50
1012	Autumn Purchase	A'old, J.	119	1	33	34	2hd	21	3.60
913	a-La Turin	Dailey, R.	117	4	41½	42½	45	32	1.35
961	Monday Special	Furlong	120	3	1½	21	32½	44	10.75
1026	Utmost	LeBlanc	119	7	61½	6½	63	54	14.60
963	a-F'tastic Affair	Chabara	121	5	7hd	72½	71½	62	1.35
996	Woodbine Court	Phillips	118	2	54	56	5hd	7½	25.00
10231	My Son Eclipse	A'old, R.	114	8	8	8	8	8	64.20

a-coupled La Turin and Fantastic Affair.
Winning Pool $5.00 $3.10 $2.20
Autumn Purchase 4.60 2.50
La Turin 2.20
Quinella 2 and 5 Paid $14.10.

Times: 23.1, 48.4, 1:15.4, 1:23.1.
Track: Clear, slow.
Winner: ch c, by Black Pool — Hostiquette, by My Host. Trainer: James Halket.

10299 NINTH RACE—Claiming ($2,000). For three and four-year-olds. Purse $900. 1 Mile and 70 Yards

Index	Horse	Jockey	Wt.	PP	¼	½	¾	Str.	Fin.	Odds
10205	Arco's Pepe	Manning	111	1	5½	52	42	31½	11	3.00
10229	Clintavon	Wolski	120	4	42	4hd	3hd	43	2hd	3.30
10185	Frelach	Arnold, R.	120	3	13	12	1hd	1½	31	9.00
10204	Dark Triumph	Dailey, R.	110	8	23	22	24	22	43	3.55
10205	Northern Bam	Carter	117	6	8	8	62	52	56	2.65
10184	Beachcomber Nick	Wood	116	2	3hd	31	5½	62	62	40.95
10204	Golden Pins	LeBlanc	120	7	7½	7½	71	75	7	22.80
10258	Collio	Charlton	120	5	63	62	8	8	Eased	8.80

Arco's Pepe $8.00 $3.90 $3.60
Clintavon 3.90 4.20
Frelach 5.10
Exactor 1 and 4 paid $39.10.
Times: 23.4, 49.3, 1:16.3, 1:45.2, 1:50.

Track: Clear, slow.
Winner: b f, by Prince Arco — Little Pepper, by Over Drive. Trainer: Melaine Brandt.
Attendance: 2,683. Total Mutuel Pool: $196,722.

New Champ on Throne

SEGOVIA, Spain (AP) — Saensal Muangsurin of Thailand won the World Boxing Council's junior welterweight title from Miguel Velazquez of Spain when to stopped the 32-year-old champion in the second round of their scheduled 15-round bout Friday night.

Muangsurin, known as The Devil's Shadow, floored the champion four times in the second round before American referee Jimmy Dunn stopped the match and awarded Muangsurin the title by a technical knockout.

The 23-year-old boxer lost the title June 30 to Velazquez in a controversial fight.



"As I was saying, this company offers excellent retirement benefits."

McGee on Top By One Shot

PENSACOLA, Fla. (AP) — Jerry McGee had the lead but he was worried about Jerry Pate going into today's third round of the $125,000 Pensacola Open golf tournament.

"I've got to believe Pate is the man to beat," McGee said after his one-under-par 70 had given him sole control of the lead at 137 after Friday's second round.

"He had a phenomenal round today," McGee said. "Right now he's five shots back, but his knowledge of the course, particularly of the greens, ought to be worth four shots in the last two rounds."

Four shots may not be enough to catch the leaders. Pate's strong 67 left him at 142, tied for 22nd place.

McGee's effort, which had to overcome two consecutive bogeys followed by a drive he called "the ugliest thing you ever saw come off a golf club," put him at five under par for two trips.

Tommy Aaron, with a 71, was one shot back at 138. John Schlee and Bob Murphy, who had shared the first-round lead with Aaron and McGee, blew to 76s and were well back at 143.

Tied at 139, two back of the leader and defending champion, were Lee Elder, Frank Beard and Mac McLendon, winner of last week's Southern Open. Elder, who wore mittens against the blustery winds and biting cold, had a 71 and Beard shot a 70.

George Knudson of Toronto missed the cut by one stroke with a 77 for a 147 total.

Jerry McGee	67-70—137
Tommy Aaron	67-71—138
Lee Elder	68-71—139
Frank Beard	69-70—139
Mac McLendon	70-69—139
Tom Weiskopf	68-72—140
Mark Hayes	68-72—140
Gary Wintz	71-69—140
Tom Jenkins	69-71—140
Hubert Green	72-68—140
Don Iverson	69-71—140
Lon Hinkle	70-70—140
Phil Rodgers	71-69—140
Gary Groh	70-71—141
Mason Rudolph	70-71—141
Craig Stadler	70-71—141
Tom Purtzer	72-69—141
Bob E. Smith	68-73—141
Jim Colbert	71-70—141
George Archer	71-70—141
Miller Barber	71-70—141

Hoop Grads Bounce Bays

Oak Bay Bays were somewhat overpowered Friday night at Oak Bay High when they played their annual basketball game aginst former Bays.

With Larry Dalziel pulling the trigger for 23 points, the grads cruised to a 97-51 victory over the Bays, who got a 16-point effort from Craig Higgins.

Dalziel, a 1975 graduate, was honored during half-time ceremonies. The six-seven forward received the Simon Fraser University "player of the year" award in recognition of his outstanding play with the Clansmen last season.

Cyclo Cross Chase Tight

With a maximum of five points going to the winner, there will be a tight three-way battle for first place Sunday in the Victoria Cyclo Cross League meet at 10:30 a.m. at Beaver Lake Park.

John Smith made it a three-way struggle by winning the last race in 40 minutes, 22 seconds to boost his third-place point total to 14.

Leader Tom Morris (18 points) finished second in 43:07 and runner-up Pat Leask (16 points) placed third in 44:45.

All three riders are members of the Apollo Bicycle Club.

Beware the Dockers!

Esquimalt Dockers may be getting their attack in high gear in perfect time for playoff battles.

It appeared that way Friday at Esquimalt when the Dockers turned on the power, drubbed Belmont Braves 5-1 and wrapped up a berth in the Division II championship playoff of the Greater Victoria High School Soccer League.

When the Dockers step out on the Royal Athletic Park pitch next Friday for the sudden-death division final, they'll be going against the division-leading Braves, who had clinched a playoff spot Thursday with a 3-2 decision over Claremont Spartans.

And with Larry Hobday out of his scoring slump, the Braves should be anticipating playoff problems.

Scoreless in his first nine contests this season, Hobday made it six tallies in two games by scoring three times for the Dockers in Friday's triumph. Larry Hohr and Jamie Ross also counted for Esquimalt and Rob Rosin connected for Belmont.

Another Division II decision went to St. Michaels University School by default when Parkland Panthers elected to skip a scheduled date at SMU because the independent school doesn't have regulation soccer goalposts, Coach Stan Hurton of SMU refused to play at a different site.

In a Division I game at Athletic Park Friday night, Reynolds Roadrunners pulled into a first-place deadlock with Oak Bay with a 6-0 conquest of Vic High Tyees.

Goals by Mike Newman, Ross Barnett, Ed Van Dyk, Scott Holroyd, Joe Thompson gave the Runners a 5-0 lead in the opening half. Lou Garroway added the second-half tally for Reynolds.

EVERY 2ND WEDNESDAY IS WINSDAY

Bring in this coupon for 10% OFF
ALL PARTS AND LABOUR COSTS ON AUTO TRANSMISSION REPAIRS
During our opening celebrations the bearer of this coupon will receive, upon presentation, a 10% discount off all parts and labour on automatic transmission repairs. Do Not present this coupon 'til total price is quoted to you. Offer expires Nov. 15. Discount does not apply to Opening Special offer.

now in Victoria!
Mister transmission
all canadian
Over 100 Locations in Canada and the U.S.
2417 DOUGLAS
388-4522
Next to Midas Muffler
Open Daily
8 A.M.-6 P.M.
Saturday's 'Til Noon
EXPIRES NOV. 15th
TRANSMISSION TUNE-UP
OPENING SPECIAL ONLY
$11.50 all inclusive
Play it safe this fall and winter. Let us do all these things for you
★ Drain transmission.
★ Clean oil pan and filter.
★ Refill with specified fluid.
★ Adjust bands, line pressure, throttle, linkage and manual linkage.
★ Test performance and engine idle.
FREE COURTESY CAR FREE TOWING
MAJOR JOBS ONLY
10-30

If you haven't looked at our prices lately, look again.
ATLAS
We're ready to compare prices with anybody!

Weathergard MK. I Bias
From: 29.95 OR LESS, EACH To: 37.95 OR LESS, EACH
TWO OR MORE

Weathergard MK. II Belted
From: 32.95 OR LESS, EACH To: 45.95 OR LESS, EACH
TWO OR MORE

Weathergard MK. V Steel Radial
From: 47.95 OR LESS, EACH To: 69.95 OR LESS, EACH
TWO OR MORE



Miniature Radio Offer


6.95* OR LESS, EACH
A surprisingly low price for such a high-quality, solid-state AM radio. Transistor battery included.
*With the purchase of any two Atlas Tires. Offer expires December 31, 1976, or while quantity lasts.

Each Atlas tire carries the Imperial Oil guarantee. Put your purchase on your Esso Credit card. Or, at most Esso stations, you can use your Chargex or Master Charge card. You pay no more than prices quoted at participating Esso Retailers.

We're working to keep you moving. Esso

GOLF
HAVE YOUR ANNUAL GOLF GAME AND BANQUET at our
9 HOLE PAR 32
SCENIC AND RELAXING GOLF COURSE
GREGARAH
GOLF CLUB on PROSPECT LAKE
479-2688
MARLIN THOMPSON—PRO
4633 Prospect Lake Road

Esquimalt Takes Lead

Esquimalt Legion moved past idle Juan de Fuca into first place in the South Island Junior "B" Hockey League Friday night with a 15-3 victoryover Lake Cowichan Bairds Trucking.

Esquimalt has 14 points while Juan de Fuca has 13 and a game in hand.

Murray Allen scored three goals while Terry Parsons had two goals and four assists for the Legion. Kevin Kennedy and Gary Bechtold each had two goals while singles went toJim and John Entzminger, Brent Denat, Pat Duncan, Steve Buckley and Jerry Lindal.

Glen Smith, Steve Johnson and Gary James scored for Lake Cowichan. Doug Bondue and Shane Theobold combined in goal for Cowichan and made 31 saves while Dave Peters and Tony Steeves made 22 stops for Esquimalt.

	P	W	L	T	F	A	Pts.
Esquimalt	9	6	1	2	61	29	14
Juan de Fuca	8	6	1	1	63	23	13
Saanich	8	6	2	0	77	28	12
Fuller Lk.	8	3	2	23	51	34	9
Oak Bay	8	3	5	0	37	54	6
Lk. Cowichan	8	1	5	2	32	56	4
Victoria	8	1	5	2	23	53	4
Mill Bay	7	1	6	0	13	80	2

Next game: Tonight — Oak Bay at Mill Bay.

MR. DETAIL
"CLEANS VINYL ROOFS"
1407 BROAD
383-6331
10-8



BOWLER OF WEEK

Returning to Times Bowler-of-the-Week winning list for ninth season is Jessie Loo, who captured women's tenpin award in third week of 14th annual contest. Jessie scattered pins for 168-212-200—580 series in Friday Niters League at Mayfair Lanes to earn weekly honors and berth in season-ending Bowler-of-the-Year rolloffs.

PRO BASKETBALL

NATIONAL ASSOCIATION

Indiana 90, N.Y. Nets 89
New Orleans 111, Washington 93
Phoenix 95, Chicago 82
Kansas City 130, San Antonio 102
Los Angeles 118, Atlanta 101
Seattle 106, Detroit 103

ELECTED PRESIDENT

TORONTO (CP) — Joan Esary of Vancouver has been elected president of the Master Bowlers Association of Canada.

SPORT SHORTS

Ferrari Ponders Future of Lauda

Times News Services

Niki Lauda of Austria has postponed until next week his planned trip to Modena, Italy, for talks with Enzo Ferrari about his future in Formula 1 auto racing.

Lauda, who was expected in Modena on Friday, delayed his arrival to next Monday or Tuesday because rainy weather would have prevented a series of tests of new Ferrari car scheduled this weekend.

Relations between the factory and Lauda, Ferrari's No. 1 driver, have become tense since Lauda's controversial withdrawal during the rain-and-fog-plagued Grand Prix of Japan last Sunday, in which he lost the world title.

Lauda, who resumed racing last September after a near-fatal crash in Germany, said he withdrew after two laps because of poor visibility.

Although Ferrari said he trusted Lauda and that he had understood the decision to withdraw, there were reports the Italian factory was checking the drivers' market.

Ferrari already has dismissed Clay Regazzoni of Switzerland and is expected to replace him with Carlos Reutemann of Argentina.

★ ★ ★

Also in sports . . .

IN FOOTBALL: Linebacker Carl Gersbach, a free agent, joined his fifth National Football League team this week when he signed with St. Louis Cardinals . . . He replaces Steve Neils, who suffered a broken foot earlier this week . . . A protest by Portland fans has prompted KOIN-TV to stop carrying Seattle Seahawk games every Sunday . . . KOIN transferred to the Seattle regional network when the Seahawks joined the NFL but the Oregon fans apparently prefer offering from the San Francisco region . . . Two other free agents . . . kicker Errol Mann and running back Hubie Ginn have been signed by Oakland Raiders . . . Bart Buetow, cut by Denver Broncos earlier this season, has caught on with Minnesota Vikings . . . Buetow had a trial with Toronto Argonauts.

★ ★ ★

IN RACING: Chris Rogers, 52, died in a Hamilton hospital Friday, apparently as the result of complications following a broken leg suffered Sept. 30 at Toronto's Woodbine track . . . One gatekeeper has been charged with larceny and 10 others have been summoned to appear in court as the result of a "skimming" investigation of the gate attendants at Maryland's Bowie track . . . And in Richmond, Va., a U.S. court of appeals has upheld the convictions of seven men involved in a fix attempt at Bowie in 1975 . . . Four of the seven were jockeys, including Eric Walsh, a native of North Sydney, N.S., who committed suicide earlier this year.

★ ★ ★

IN HOCKEY: Ted Hampson, a veteran of more than 1,000 National League games who played centre on a line with Victoria Cougar coach Pat Ginnell in their junior days at Flin Flon, got back into junior hockey this week being named coach of Bloomington, Minn., in the Midwest League . . . Defenceman Dwight Bialowas of Minnesota North Stars will miss about a month of NHL action because of strained ligaments in his left knee . . . Washington Capitals have sent defenceman Larry Blonochuk to Dayton of the International League and brought up Pete Scamurra from the farm club.

O.C. SOCCER

LONDON (Reuter) — Friday's United Kingdom soccer scores:

ENGLISH LEAGUE
Division III
Lincoln 2, Rotherham 2.
Division IV
Cambridge 4, Torquay 1.
Southend 1, Newport 1.
Workington 0, Bradford 1.

APARTMENT MORTGAGES?
J. D. BOSDET LTD.
#120-727 JOHNSON ST.
CALL 386-3128

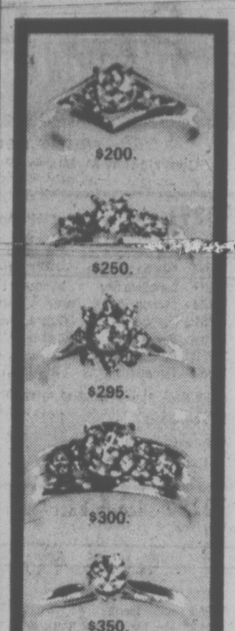
ON THE MOVE with JOHN DEERE construction equipment



Our Congratulations go to Mr. T. JONES and Mr. A. LAYFIELD of VICTORIA PAVING who recently purchased a new 570 A JOHN DEERE motor Grader from

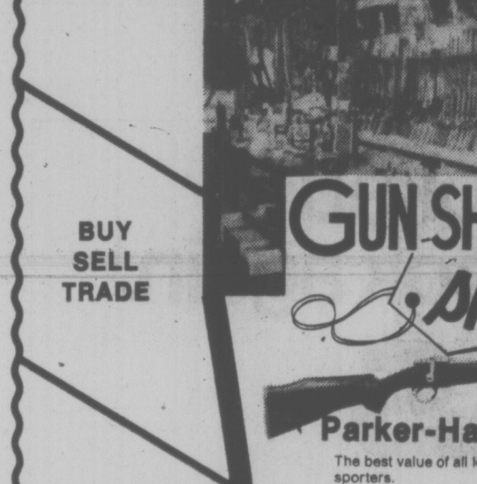
ISLAND EQUIPMENT Ltd.
1096 GOLDSTREAM AVE. 478-9535

For Complete Sales and Service contact
Alex Fotheringham MGR. • K. Grogan SERV. MGR. • B. Hall PARTS MGR.


$200.
$250.
$295.
$300.
$350.
$400.
$425.
$450.
$650.
$1000.

Pick up a folder
Birks Diamonds
have the look of love
10-30

most businesses choose



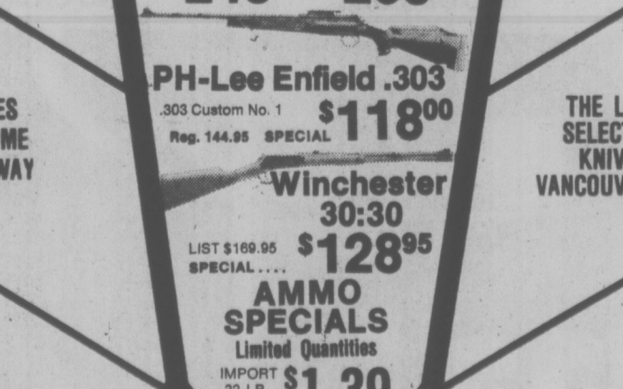
"We're the Unitog Representative for the Greater Victoria Area"
10-9

not your average uniform supplier!
HERE'S WHY WE'RE THE BEST:
- Continuous supply of smartly styled garments in finest quality materials.
- Dry cleaned by experts and kept in good repair.
- Competitive rates, dependable delivery.
- Uniforms, shirts, counter coats, coveralls, service coats, dresses, smocks, etc.

FOR INFORMATION, PHONE
382-4266
NU-WAY CPEANERS LTD.
520 William Street

Canadian Distributors for "KERSHAW" Cutlery and "RANDALL" Handmade Knives!!

INTERNATIONAL KNIVES
574 YATES ST. (across from the Post Office)
383-2422



BUY SELL TRADE

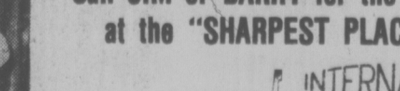
GUN SHOP specials

IDEAL GIFTS FOR ALL OCCASIONS

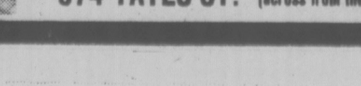
Parker-Hale Standard Clip
The best value of all lower priced sporters.
Reg. 252.95 ..... NOW $198.95
243 Win. 30:06 3:08
TRADES WELCOME!



22 Cal. L.R. Reg. 190.95 NOW $164.95
22 Magnum Reg. 201.95 NOW $174.95



243-30:06 • 7 mm. Mag.
Parker-Hale Super Clip
Today's revolution in Value
243 30:06 Reg. 291.95 NOW $248.95
7 mm. Mag. Reg. 307.95 NOW $268.95



PH-Lee Enfield .303
.303 Custom No. 1 Reg. 144.95 SPECIAL $118.00



Winchester 30:30
LIST $169.95 SPECIAL $128.95

AMMO SPECIALS
Limited Quantities
IMPORT .22 LR ONLY ... $1.39
CIL .303 SOFT POINT ONLY $7.49 Box

MODEL MINIATURE GUNS
MILITARY SURPLUS ALWAYS YOUR BEST BUY TOP QUALITY GOODS
TRADES WELCOME LAY-A-WAY
BADGES MEDALS COLLECTORS' ITEMS
SPECIALTY KNIVES FOR EVERYONE
RELOADING SUPPLIES AMMUNITION GUNSMITHING
THE LARGEST SELECTION OF KNIVES ON VANCOUVER ISLAND
RIFLES SHOTGUNS HANDGUNS



Call JIM or BARRY for the "SHARPEST DEALS" at the "SHARPEST PLACE IN TOWN" . . .
INTERNATIONAL KNIVES
574 YATES ST. (across from the Post Office) 383-2422
10-30

"It's so gorgeous, I think I'll keep it!"

"For 60 or 70 anniversaries anyway.

I wasn't even expecting a diamond, but this guy of mine is full of surprises. The fact that he bought it at Birks didn't surprise me though. He says "If the people at Birks don't know diamonds best, who does!

My ring was a bit too big. But Birks looked after that. Just the way they'll check it any time—even long after a lot of those anniversaries have flown by."



Birks has informative folders on diamonds. Pick one up.
Birks Diamonds
have the look of love.
706 Yates St. Hillside Shopping Centre
9-18

Pro Picker Feels Rain Dance May Help

By HAL BOCK

NEW YORK (AP) — It will be perfectly understandable if late tonight, a solitary figure wearing a baseball cap and carrying an ice cream cone arrives at RFK Stadium in Washington, D.C., and does a rain dance on the 50-yard line.

He probably will have a hose with him, too. Coach George Allen, you see, leaves little to chance.

Allen, who finds solace in chocolate, vanilla and strawberry ice cream, has had help from the heavens the last two weeks when rain hit the nation's capital and the Redskins shut out Detroit Lions and whipped St. Louis Cardinals.

Are the Redskins mudders?

Well, Allen did order the tarps removed from the field one hour before kickoff last Monday night. At the time, raindrops were falling on his head and there was a broad smile on his face.

The splashing never bothered Washington against either Detroit or St. Louis. Those two victories helped the Redskins recover from consecutive dry-day losses to Chicago Bears and Kansas City Chiefs.

Now they are 5-2 and tied for second place in the National Football Conference East, one game behind Dallas Cowboys. And guess who's coming to town Sunday?

The Cowboys.

These two teams don't like each other anyway, so they hardly need the incentive of a race to inspire them for Sunday's showdown.

If Allen needs a sideline umbrella, it will be to protect him from the shower of points the Cowboys will score. That's the view of the Pro Picker who went 11-3 last week and is 67-30-1 for .691 this season.

The picks:

Dallas 31, Washington 21
With Roger Staubach hurting, the Cowboys may use Danny White at quarterback. They could use Tom Landry there and still win. Everybody knows that teams playing on Monday have trouble recovering for the following Sunday. Especially old teams.

Cincinnati 23, Cleveland 17
The Browns could gain a share of first place in the AFC Central by knocking off their Ohio rivals. The Bengals like underdogs as well as arybody, but not these underdogs.

Oakland 34, Denver 17
The Raiders are due to break out. Last week's four-point victory over Green Bay was too close for comfort.

Detroit 24, Green Bay 10
The Packers won the first meeting, but that was at home. The Lions the edge this time.

Kansas City 31, Tampa 17
The last time the Chiefs came to Florida, they knocked off Miami. But the Dolphins were a much tougher problem than the Buccaneers should be.

Minnesota 21, Chicago 17
The Vikings do just enough to win each week. The Bears are simply victims of a vicious schedule.

New England 34, Miami 20
If lightweight Tampa Bay could score 20 points against that patchwork Dolphins defence, imagine what Steve Grogan will do to it.

New Orleans 24, Atlanta 6
The Saints shut out the Falcons the first time they met this season. Atlanta seems to have gone downhill since then, losing four in a row.

Buffalo 23, Jets 9
Gary Marangi takes over at quarterback for injured Joe Ferguson. His name sounds like a dance and that's just what he'll do over the listless Jets.

Giant 19, Philadelphia 7
The Giants have a new coach and playing the Eagles doesn't hurt either.

Pittsburgh 30, San Diego 10
The Chargers have some key injuries and the Steelers, who can't afford any more losses, may have Terry Bradshaw back at quarterback.

San Francisco 24, St. Louis 20
The '49ers are for real and who knows how many Cardinals caught pneumonia in last Monday's morass in Washington?

Los Angeles 38, Seattle 17
The Rams have their pick of quarterbacks for a change. James Harris, Ron Jaworski and Pat Haden all are healthy and will get even healthier when they see the Seahawks.

Baltimore 33, Houston 14
Bert Jones become a prime-time television star in the Monday night game.

JUST A RUN FOR FUN

OCEANPORT, N.J. (AP) — There were no losers Friday in the first race at Monmouth Park.

There were no winners, either.

The thoroughbred race was supposed to have been run at a 1 1-16th miles. But starter Russell Downs mistakenly set up the starting gate at a mile and 70 yards, 40 yards short.

After the race the stewards flashed the "inquiry" sign and, after some discussions, decided to invalidate the race and refund all wagers. The daily double also was cancelled.

BAD LUCK FOR VICS

Spectrum and Norfolk House had a carefree afternoon Friday but there was considerable concern for Oak Bay and Mount Douglas before those clubs also earned positions in next week's provincial high school girls' field hockey tournament.

With the two top clubs in each of two sections scheduled to qualify for the B.C. championship event, the Greater Victoria squads battled Friday in playoff competition.

In section "B" matches at Mount Douglas, Spectrum got six goals from Pam Kozak, collected a total of 11 tallies and grabbed first place with three shutout victories.

With Nina Bland counting seven of her team's nine goals, Norfolk House won two of three contests and earned second place in the same division to join the provincial playoff field.

Goals were much more precious commodities in the "A" section playoff at Windsor Park, where Oak Bay, Mount Douglas and Victoria High finished in a first-place deadlock.

Vic High wound up as the unfortunate team after each of the three clubs completed the round-robin struggles with one victory and two ties.

Defending-champion Oak Bay took the top spot on the basis of having scored the most goals after counting four times and yielding one tally. Mount Douglas (2-1) was awarded the second position and the Vics were placed third after scoring only once while holding all three opponents scoreless.

Spectrum, Norfolk House, Oak Bay and Mount Douglas were playing off today at Windsor to decide the Greater Victoria champion and all four will be back in action next Thursday when the three-day provincial tourney starts at Vic High.

In Friday's "A" section struggles, Oak Bay bested Belmont 4-0 and drew 1-1 with Mount Douglas, which nipped Belmont 1-0.

Belmont was also a 1-0 loser to Vic High, which battled to scoreless deadlocks with the Oak Bay and Mount Douglas teams.

Spectrum rolled to 4-0 triumphs over Norfolk House and St. Margaret's in "B" section and added a 3-0 win over Dunsmuir.

Norfolk House, an 8-0 conqueror of Dunsmuir, sqeezed out a 1-0 decision over St. Margaret's, which earned third place with a 2-1 win over Dunsmuir.

SECTION "A"

	W	L	T	F	A	Pts.
Oak Bay	1	0	2	4	1	4
Mt. Douglas	1	0	2	2	1	4
Vic High	1	0	2	1	0	4
Belmont	0	3	0	0	5	0

SECTION "B"

	W	L	T	F	A	Pts.
Spectrum	3	0	0	11	0	6
Norfolk House	2	1	0	9	5	4
St. Margaret's	1	2	0	2	6	2
Dunsmuir	0	3	0	1	13	0

HENRI JOINS PRESS GROUP

MONTREAL (UPI) — Former Montreal Canadiens centreman Henri Richard has been admitted to the professional hockey writer's association.

Richard, 40, who retired after the 1975 NHL season, will write a weekly column for the French-language daily Montreal - Matin. Richard was given card No. 16, which was the number he wore on his sweater during his 20-year career with the Canadiens.

HOCKEY TRAIL

SASKATCHEWAN JUNIOR
Weyburn 4, Melville 3.
Swift Current 10, Humboldt 3.
B.C. JUNIOR LEAGUE
Kelowna 7, Vernon 2.
Penticton 9, Kamloops 1.
Maple Ridge 6, Langley 4.
ONTARIO MAJOR JUNIOR
Kitchener 5, Sudbury 3.
Ottawa 9, Niagara Falls 3.
Kingston 6, Toronto 2.
London 8, Peterborough 2.
WESTERN INTERNATIONAL
Trail 18, Cranbrook 5.
Kimberley 9, Spokane 3.
PACIFIC JUNIOR
Richmond 6, North Vancouver 2.
AMERICAN LEAGUE
New Haven 7, Rhode Island 4.
Rochester 6, Springfield 3.
Nova Scotia 3, Hershey 2.
CENTRAL LEAGUE
Tulsa 4, Fort Worth 1.
Dallas 11, Oklahoma City 4.
Salt Lake City 4, Kansas City 3.
INTERNATIONAL LEAGUE
Kalamazoo 8, Flint 2.
Columbus 2, Port Huron 2.
Philadelphia 4, Beauce 3.

•Contractors •Cabinet Makers
•Home Owners
CALL ON US FOR YOUR
MOULDED one-piece
COUNTER TOPS
Made to order for kitchen and bathroom in a wide range of colors and lengths. Call us now.
GM CUSTOM CABINETS
"Your Custom Millwork and Cabinet Maker"
Phone 386-1911
2—851 Viewfield, Victoria, B.C.

BOY SCOUTS—CHURCH GROUPS OR ANY ORGANIZATION WISHING TO HAVE A PAPER DRIVE—
PLEASE CONTACT:
ALLAN PAPER STOCK CO. LTD.
475 TYEE RD. 384-5862
All newspapers collected are recycled in B.C. mills, and are not exported to other countries.
10-16

FRESH AS A FLOWER IN JUST ONE HOUR
We Offer One-Day Shirt Service
One HOUR "MARTINIZING"®
CERTIFIES
THE MOST IN DRY CLEANING
8 LOCATIONS TO SERVE YOU

Intervac announces sun-sational savings to Hawaii via Wardair. You save on airfare *and* enjoy complete freedom once you get there . . . to stay with friends, to go camping, to arrange your own accommodation (a travel agent will gladly help you make hotel arrangements before you leave, through MacKenzie Tours or Trade Winds Tours.) No clubs to join. Just book at least 60 days ahead. But hurry. At these prices, seats are going fast.

HAWAII
$209 $259 to return

- Non-stop flights Sunday, November 28 and December 12, via Wardair 707, PLUS . . .
- Non-stop flights every Monday, and Saturday December 27 to April 11 via Wardair 747 Jumbo jet
- Your choice of 2, 3 or 4-week holiday returns
- First-class meals and free bar service aboard your Wardair aircraft
- 66 lbs. free baggage allowance — just like 1st Class on a scheduled flight

Holidays by Wardair



$50 per person non-refundable deposit payable on booking. Balance of your fare is due 60 days before departure.
$8 Canadian Transportation Tax and $3 U.S. Departure Tax payable with balance of fare.
All Advanced Booking Charter flights governed and approved by the Canadian Transport Commission are between Vancouver International and Honolulu International Airports. As of October 25, 1976 the flights advertised are available for booking. Some availabilities may be filled subsequent to printing.

SEE A TRAVEL AGENT
or call Intervac (Vancouver) 687-0533

VANCOUVER to HAWAII return via Wardair 747

PICK YOUR DEPARTURE	PICK ONE OF THESE RETURNS 2 WEEK	3 WEEK	4 WEEK	LAST BOOKING DATE	PRICE
Sun. Nov 28**	FLIGHT CLOSED		FLIGHT CLOSED		$219
Sun. Dec 12**	FLIGHT CLOSED		FLIGHT CLOSED		$219
Mon. Dec 27	FLIGHT CLOSED		FLIGHT CLOSED		$209
Sat. Jan 1	Jan 15	Jan 22	Jan 29	Tues. Nov 2	$229
Mon. Jan 3	SOLD	SOLD	SOLD	Thurs. Nov 4	$209
Sat. Jan 8	Jan 22	Jan 29	Feb 5	Tues. Nov 9	$229
Mon. Jan 10	SOLD	SOLD	SOLD	Thurs. Nov 11	$209
Sat. Jan 15	Jan 29	Feb 5	Feb 12	Tues. Nov 16	$229
Mon. Jan 17	SOLD	SOLD	SOLD	Thurs. Nov 18	$209
Sat. Jan 22	Feb 5	Feb 12	Feb 19	Tues. Nov 23	$259
Mon. Jan 24	Feb 7	SOLD	Feb 21	Thurs. Nov 25	$239
Sat. Jan 29	Feb 12	Feb 19	Feb 26	Tues. Nov 30	$259
Mon. Jan 31	Feb 14	Feb 21	SOLD	Thurs. Dec 2	$239
Sat. Feb 5	Feb 19	Feb 26	Mar 5	Tues. Dec 7	$259
Mon. Feb 7	Feb 21	SOLD	SOLD	Thurs. Dec 9	$239
Sat. Feb 12	Feb 26	Mar 5	Mar 12	Tues. Dec 14	$259
Mon. Feb 14	Feb 28	SOLD	Mar 14	Thurs. Dec 16	$239
Sat. Feb 19	Mar 5	Mar 12	Mar 19	Tues. Dec 21	$259
Mon. Feb 21	Mar 7	Mar 14	Mar 21	Thurs. Dec 23	$239
Sat. Feb 26	Mar 12	Mar 19	Mar 26	Tues. Dec 28	$259
Mon. Feb 28	Mar 14	Mar 21	Mar. 28	Thurs. Dec 30	$239
Sat. Mar 5	Mar 19	Mar 26	Apr 2	Tues. Jan 4	$259
Mon. Mar 7	Mar 21	Mar 28	Apr 4	Thurs. Jan 6	$239
Sat. Mar 12	Mar 26	Apr 2	Apr 9	Tues. Jan 11	$259
Mon. Mar 14	Mar 28	Apr 4	Apr 11	Thurs. Jan 13	$239
Sat. Mar 19	Apr 2	Apr 9	Apr 16	Tues. Jan. 18	$259
Mon. Mar 21	SOLD	SOLD	Apr 18	Thurs. Jan 20	$239
Sat. Mar 26	Apr 9	Apr 16	Apr 23	Tues. Jan 25	$259
Mon. Mar 28	SOLD	SOLD	SOLD	Thurs. Jan 27	$209
Sat. Apr 2	Apr 16	Apr 23	—	Tues. Feb 1	$229
Mon. Apr 4	Apr 18	Apr. 25	—	Thurs. Feb 3	$209
Sat. Apr 9	Apr 23	—	—	Tues. Feb 8	$229
Mon. Apr 11	Apr 25	—	—	Thurs. Feb 10	$209

**via 707
*via 747

THOMAS COOK World Travel Service 1322 Douglas St. 388-7811
TRAVELWORLD 382-3121 On View at Douglas
TOTEM TRAVEL MAYFAIR SHOPPING CENTRE 386-3277 Totem Travel: way to go
WHITTOMES TRAVEL 1111 Blanshard Street 388-4271
HIGHLANDS TRAVEL LTD. 715 Goldstream Ave. 478-7713 or 478-0611 Mon.-Sat., 9:30 a.m.-5:30 p.m
If It's Travel It's FEATHERSTONE TRAVEL SERVICE 101 Parliament Mews 230 Menzies 386-8427
BCAA 1075 Pandora Ave. 382-9202
Eaton's Travel 388-6488
BAINS TRAVEL SERVICE 1710 Douglas St. 386-6363
If It's Travel It's FEATHERSTONE TRAVEL SERVICE 734 Yates St. 386-6101
BUDGET TRAVEL 384-7121
BURRITT TRAVEL LTD. 635 Yates St.. 386-7574
TOTEM TRAVEL HILLSIDE SHOPPING CENTRE 595-1181 Totem Travel: way to go
BLANEY'S TRAVEL SERVICE 920 Douglas St. 382-7284 1503 Wilmot 598-4531 "The Arrangers"
If It's Travel It's FEATHERSTONE TRAVEL SERVICE Colwood 478-9505
traveleyden For Information and Brochures 388-4201
WESTERN CANADA TRAVEL SERVICE 729 Johnson 382-6160
REGAL HOLIDAY TRAVEL 760 Broughton St. 386-8884
ASK MR. FOSTER TRAVEL SERVICE Main Floor the Bay 385-8731
HILL TRAVEL of OAK BAY 598-3131
BAYSHORE TRAVEL LTD. 1622 Government St. 382-7103

Anyone can try being a sailor in the Caribbean

By LESLIE BURDICK

FORT DE FRANCE, Martinique — If you wished you were a sailor on one of the tall ships that stole the bicentennial show last July 4 in New York harbor — don't dismiss that wish.

You can be a sailor here in the Caribbean. There are a number of sailing vessels that want you for a week's cruise, or longer.

Travel by tall ship or schooner is possibly the best way to visit the sun-drenched, warm-sea Caribbean islands. It is also among the cheapest ways, and surely it is the most romantic way.

While landlubbers are locked onto one, or perhaps two islands in a week's vacation, vacationers on sailing ships have as many as 10 ports of call.

And besides the regular tourist hot-spots, tall ship moorings include the secluded spots planes and ocean liners miss.

This life-style for a week or two harks back to the days of the buccaneers or, a little more recently, to the times when smugglers used fast, shallow-bottomed schooners to steal in and out of West Indies island reefs in the dead of night.

Today, Caribbean waters are the last stronghold for fine square- or partially square-rigged vessels, once the workhorses of commerce along the northern Atlantic coasts.

This style of vacation — often called a windjammer cruise — can mean work, joyful work. It's a new twist on vacationing that vigorous youth, active elders, and businessmen and women who have difficulty "relaxing," will enjoy.

And for the experienced Caribbean vacationer, the sailing vacation offers a new island perspective.

You must be willing to scale the hull of your vessel on a ladder half made of rope — it's the only means of boarding. Once on deck, you will be raising sails, and maybe taking a turn at the captain's wheel.

While you are expected to want to do these sailoring duties, you may generally be as active or passive in pursuing them as you please.

Dress is casual — bathing suits, shorts, T-shirts, sweatshirts, and jeans. You might want to bring a pantsuit, or jacket and tie, for special occasions on the islands.

This can be a good trip to embark on alone. The group size — ranging from a minimum of 10 to a maximum of 40 — and the sailing tasks are perfect for establishing new friendships. It's a great chance to practise languages — there are French, Spanish, and Dutch-speaking islands, and the sailing ship clientele is international.

On board the Ariadne, a three-masted schooner sailing among the exotic middle Caribbean islands from December through March, a $640 fee for one in a single cabin or a $490 fee per person for two-in-a-cabin last season bought:

- A one-week sail from Martinique south to the Grenadines and points between, returning to Martinique north to Antigua and points between, returning to Martinique.
- Sailing on smaller one-person and two-person boats, water-skiing behind a motorboat, snorkeling and skin diving (a limited supply), air rifles, and bikes for shore. (One had to press repeatedly and insistently to use the boating equipment.)
- Daily, a first and second breakfast, lunch, tea, and dinner prepared by a chef of Cordon Bleu standard and his assistant. One meal was a barbecue after dark on a woodsy, secluded island.

The Ariadne trip is billed as a luxury cruise. The ship's water-level, bunk-bed cabins are wood paneled and brightly colored. Each cabin has its own toilet and shower. The 11-member, largely German crew is a pleasing mix of young businessmen and women who have taken a year off to work at sea, and professional sailors. The food is generally excellent, and sports equipment offered is in good condition.

Other Caribbean tall-ships cruises, offered by firms listed below, may be cheaper and more spartan.

Cruise points of origin will vary. Common starting points are Martinique, Miami, and the Virgin Islands. Air fare to these areas is extra, of course.

A typical day on the Ariadne would start with a German breakfast — cheese, cold cuts, bread, and honey — served in the deck-level dining hall about 8 a.m.

At 8:30 or 9 all willing hands would raise the sails. We would sail from our calm, protected anchorage for three hours to a green, hilly island where we would hike and snorkel or, if there was a village, tour and shop.

After three or four hours, we would sail again, sunning on deck chairs, hanging in the netting near the prow, inspecting shapes and life on intermediate islands — almost always in view — as we sailed.

At sunset, we would eat, then motor ashore for an evening of steel-band music, dancing and meeting islanders. The last motorboat trip back to the ship was at midnight. Sometimes, we would sail at night.

Some of the firms that offer Caribbean tall-ship crusies include:

The Ariadne: V. E. B. Nicholson and Sons, 9 Chauncy St., Suite 50, Cambridge, Mass. 02138.

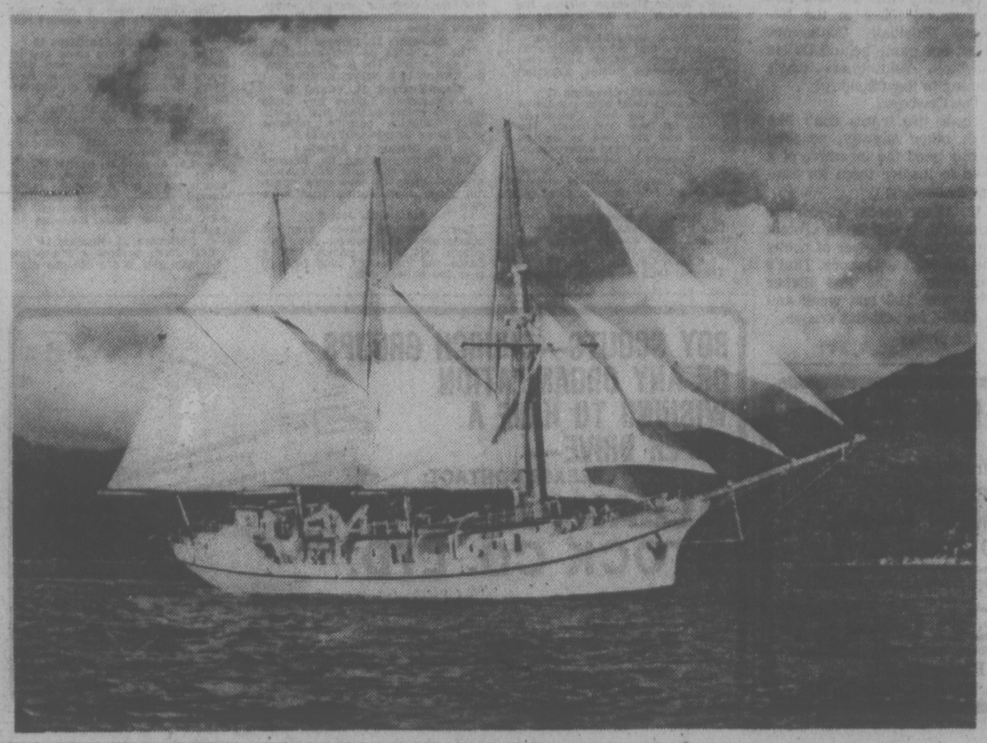
The Yankee Clipper, Nicholsons, Box 103, St. John's, Antigua, W.I.

Westindiaman Cruises, Box 2131, St. Thomas, USVI.

Windjammer Cruises, P.O. Box 120, Miami Beach, Fla. 33139.

Carib Cruises, Box 188, Castries, St. Lucia, W.I.

Windward Island Tours, 172 Park St., Montclair, N.J. 07042.



Windjamming on the Ariadne in the Caribbean

Stalin's Georgia museum an awkward monument

By PETER OSNOS

GORI, Soviet Georgia — When Joseph Stalin was a toddler, a sturdy fellow with shiny dark eyes, he lived in this quiet country town. Today, a spacious museum in Eastern Baroque style stands here as an awkward monument to the dictator's later years, one of the few public reminders of Stalin in the Soviet Union — and certainly the grandest.

Last year, officials say, over half-a-million tourists from all over the world visited Gori, near Tblisi. Business is so good that Intourist has opened a hotel for foreigners who want to stay longer than a day. The local department store does a brisk trade in Stalin souvenirs, mainly small plastic portraits at three kopecks apiece, about a dollar at the official rate of exchange.

For outsiders, the principal attraction of the museum is the novelty of seeing Stalin so openly honored. Aside from the museum there is a columned pavilion where the two-room wooden hut Stalin lived in as a boy is preserved. And down a broad, neatly landscaped boulevard is a full-length statue of him on a high pedestal.

The impressive setting provides a sense of how Stalin expected himself to be remembered, and offers a unique glimpse of what Soviets now call the "cult of personality." Work on the museum began in 1952, the year before Stalin died and finished in 1957, the year after he was denounced as a tyrant by his successor, Nikita Khrushchev.

Throughout the country other vestiges of Stalin's self-glorification were dismantled; even his enbalmed corpse was removed from alongside Lenin's in the Red Square mausoleum. Not until 1964, a few months before Khrushchev himself was ousted, was the museum shut down.

Then in 1966, the new rulers, putting an end to de-Stalinization, reopened the museum, a gesture of rehabilitation that had the advantage of being far from the national centre. The exhibits chosen for display, however, give a highly selective and sanitized version of Stalin's life, a view that is deliberately restrained.

Instead of confronting the past, the museum simply overlooks it. There is nothing, for instance, about the herding of millions of people into prison camps, the period of forced collectivization and headlong industrialization. The party purges are ignored, and Stalin's role in the Second World war is praised.

PASSPORT PHOTOS
ROY'S PHOTOGRAPHY
formerly Jus Rite Studio
784 YATES ST. 384-1512
ALL SIZES & QUANTITIES COLOR AND B & W
INSTANT SERVICE REGULAR SERVICE

HEATED INDOOR POOL — SAUNA
The George Inn
QUALICUM BEACH
ADJACENT TO A GOLF COURSE
MINI WEEKEND HOLIDAY
at the same low price
$64.95 PER COUPLE MAIN BUILDING
$74.95 DELUXE WING
★ FRIDAY AND SATURDAY ACCOMMODATION
★ SATURDAY AND SUNDAY BREAKFASTS
★ SATURDAY DINNER AND DANCE
Dancing to Music of "The Brass Penny"
John Newell, Mgr. Phone 752-9238
Box 327, Qualicum Beach

PULLMAN ON WHEELS

Soft side
"Pullman on wheels"
blue or white
SPECIAL
27" $57.50
25" $49.95
CHARGEX
mcMartins
1605 Douglas St.
Across from City Hall
384-6613
10-16

HAWAII
the place to go
Sunflight
WAIKIKI $429
2 WEEKS WAIKIKI SURF HOTEL
KITCHENETTE
CHARTER FLIGHT FROM VANCOUVER
WAIKIKI AND KAUAI $519
1 WEEK REEF HOTEL HONOLULU
1 WEEK KAUAI BEACHBOY HOTEL
CHARTER FLIGHT FROM VANCOUVER
WAIKIKI AND MOLOKAI $473
1 WEEK KALIA HOTEL HONOLULU
1 WEEK WAVECREST HOTEL MOLOKAI
CHARTER FLIGHT FROM VANCOUVER
MAUI $499
2 WEEKS LAHAINA SHORES HOTEL
SWIMMING POOL AND TENNIS
DIRECT CHARTER FROM VANCOUVER
PRICES BASED FROM VANCOUVER ARE FOR TWO ADULTS SHARING. REDUCTION FOR CHILDREN.
SOME PACKAGES BASED ON 60-DAY ADVANCE BOOKING
HONOLULU FLIGHTS
VANCOUVER TO HONOLULU
DIRECT FLIGHTS — 2 OR 4 WEEKS
FROM $239
MAUI FLIGHTS
VANCOUVER TO MAUI
DIRECT FLIGHTS 2 OR 4 WEEKS
FROM $249
THE FULL SERVICE TRAVEL AGENCY TRAVELWORLD
Travelworld
Bank of Commerce Building
ON VIEW AT DOUGLAS
382-3121
FREE PARKING VIEW ST. PARKADE
IATA
10-23

VI COACH LINES

RENO
$135.00 each sharing $185.00 single
November 14 November 28 December 26
Go first class to Reno where you will stay at the Mapes Hotel, right in the heart of downtown Reno. You will enjoy side trips to Virginia City, Carson City, Sparks and Boomtown. Included in your complimentary fun packages are two breakfasts and a fantastic, cooked to your choice, steak dinner. Book now for your seven day, fun-filled tour to Reno — "The Biggest Little City in the World."
CHRISTMAS HOLIDAY TOURS

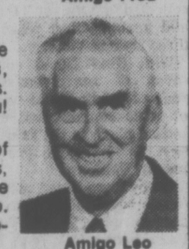
CHRISTMAS IN THE CARIBOO
December 24, 4 days $140.00 each sharing
Includes all meals while at 108 Mile Motor Lodge. Make this a Christmas to remember in beautiful Cariboo Country, where you can ski, skate, take a sleigh ride, or just relax around a roaring log fire. Book early as accommodation is strictly limited.
PASADENA ROSE PARADE
Your home away from home will be at the PASADENA HILTON HOTEL, downtown Pasadena for five nights. From this central location, you will travel to Universal Studios, Tijuana, Disneyland and take in the Rose Bowl Parade from reserved seats in the Grandstand within walking distance of our hotel. You will then travel to the entertainment centres of Nevada visiting Las Vegas and Reno before heading home. Come join us on this DELUXE British Columbia Parlour Car Tour which departs Dec. 27th.
FOR ADDITIONAL INFORMATION PLEASE CALL
385-2467 912 DOUGLAS STREET
10-30 SERVING VANCOUVER ISLAND SINCE 1928
B.C. PARLOUR CAR TOUR DIVISION

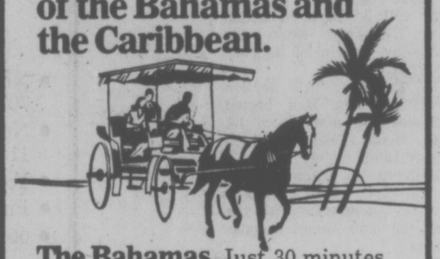
NEW ZEALAND and AUSTRALIA
Two Weeks, from $1190
INCLUDES
*Air from Seattle
*Arrival transfers
*First class hotels
*Sightseeing
WILLIS TRAVEL SERVICE
578 Yates 385-4312
Opposite Post Office
for Personalized Service
10-30


WHAT IS YOUR DREAM?
cruising the Caribbean
Central and South America
M.S. KAZAKHSTAN
• 7-Day, cruises Montego Bay/Grand Cayman/Playa Del Carmel (Yucatan) Cozumel Island.
• 14-Day Montego Bay/Curacao (Dutch Antilles/Carcas (Venezuela-/Cartagena/Colombia/San Andres Island/Cozumel Mexico.
DEPARTS NEW ORLEANS:
DECEMBER 19, JAN. 2, 9, 23, 30, FEB. 20, MAR. 6, 13, 27 right through to APRIL 24.
7-Day Cruises from $250.00
14-Day Cruise from $500.00
M.V. ODESSA
7-Day Cruise only, Playa Del Carman, Yucatan Roatan, Honduras, Puerto Cores, Honduras, Cosumel Mexico.
from $325.00
DEPARTS NEW ORELANS EVERY SATURDAY, Nov. 6 through May 21, 1977. Air Fare not included.
10-30
BAINS INTERNATIONAL TRAVEL SERVICE LTD.
1710 Douglas St., opposite the Bay 386-6363

COME TO SUNNY CALIFORNIA
FROM $37.50 PER WEEK
(per person, double occupancy)
Also Low Daily Rates
Stay In Any of 11 Beautiful Apartment-Motels
Disneyland area • San Diego • Santa Barbara
Spacious Studio and 1-Bedroom Suites, All With Kitchens
Pool, Laundry Facilities, Linens. Near Shopping, Restaurants, Attractions, Golf, Beaches. Fishing.
Send for Brochure to Royal Suites Motels,
1640 E. Edinger, # 7A, Santa Ana, Cal. 92705

THE MANY FACES OF MEXICO
cat
New Cat Tours
bring you the many holiday destinations of Mexico. Some you may have already visited, others, such as Cancun, Ixtapa, Pajenque, are new destinations, though they're a thousand years old.

Amigo Fred
Fly Japan Airlines, Western, Pacific Western, Aero Mexico, or Mexicana to your destinations.
Enjoy the beaches, the Mariachis, exciting cities, historical sites, excellent meals. It's all there — waiting for you!
We have a good supply of VaCATion Mexico brochures, reflecting the added value due to devaluation of the peso. Phone or write for your copy today.

Amigo Leo
WHITTOME'S TRAVEL
J. H. Whittome & Co., Ltd.
1111 Blanshard Street Victoria 388-4271
Also in Duncan 126 Station Street 748-8128
10-30

Now Western flies you to Miami—
gateway to the fun spots of the Bahamas and the Caribbean.

The Bahamas. Just 30 minutes off Florida, but it's like entering a whole new world. A spot of old England, yet exciting casinos, lavish entertainment, pristine beaches, magnificent hotels.
The Caribbean. A taste of France, a touch of Dutch, a smidgen of Calypso. Dine in fabulous restaurants, snap up bargains, or just soak up the cultures of exotic islands where just about everyone speaks English.
And you'll start your Bahamas or Caribbean vacation with Western's new DC-10 Spaceship Service — from Seattle/Tacoma to Miami without changing planes, after easy connections from Victoria. You'll enjoy special Caribbean punch, choice of entrees, and more.
Mail the coupon today for full information on a variety of remarkably affordable vacation packages to virtually every Bahamas and Caribbean island...as well as to Florida areas like Miami Beach, Ft. Lauderdale and Disney World!
Tell your Travel Agent you want one of these exciting Western Airlines vacations. Call us at ZE-6740. Or mail this coupon today.
Mr. Doug McIntyre
Western Airlines Vacation Department
c/o Western Airlines VCT
YVR A.M.F.
Vancouver, British Columbia
I want more information about Western's "Florida and Caribbean Holidays."
name phone
address
city province
my travel agent is
Western Airlines
Hawaii/Alaska/Western USA/Florida/Canada/Mexico

By STAN DELAPLANE

Special trip to Hong Kong rated amazing at $699

That amazing $699 round-trip to Hong Kong — INCLUDING 14 days in the Hong Kong Hilton or the Hyatt Regency — is still running every two weeks from the U.S. west coast. Sometimes oftener.

The cheapest from the U.S. west coast on scheduled carriers is $1,147. That's just for the air fare.

No hidden squeeze. Two friends of mine took this — separately. (The company didn't know them from a bowl of chow fan.' They got exactly the same things I did. (Well, the Hyatt did put me in a suite instead of a room. But the Hyatt people don't put journalists in the broom closets.)

What's wrong with it? It's a long flight and I get jet lag. But no company can do anything about that.

If you have a choice, I'd take the Hyatt Regency. Shopping is better on that Kowloon side. The Hong Kong side is more banks, government and business.

Though the famous Star Ferry runs between constantly, taking 10 minutes for five cents. Or 10 — it was raised recently. Open air — (Where Suzie Wong told William Holden: "No talk! I rich girl.")

And the ferry boat captains weave through enormous moving freighters like O. J. Simpson going down a field. Great harbor! Great town! And I don't know how you can get Hong Kong at a price like this.

Write for a folder to Creative World Travel, 1 Market Plaze, Steuart Street Tower, San Francisco, California 94105.

★ ★ ★

"We are planning next Easter in San Miguel de Allende in Mexico. Are there special events at that time of year?"

I think every town in Mexico has some kind of special event. Special statues of historic legends. Special fireworks. But what it is in San Miguel, there you've got me.

Sterling Noel, newspaperman, just back from San Miguel after three years, says: "Easter Sunday is not one of the big fiesta days of Mexico. Good Friday is the holiday. Parading and soccer games. Things like that."

"Like most Mexican towns they do have special fiesta days. One when Indians come to town and dance for three days as a pennance for having killed a Spanish priest a few hundred years ago. But it's not at Easter."

Noel says you might get something from the tourist office — maybe. Address Turismo, San Miguel de Allende, Gto. Mexico.

★ ★ ★

"We'll probably be stopping at Martinique on a Norwegian cruise ship . . . "

Best buys are French perfumes since Martinique is a French island. (Josephine, Napoleon's chick, was born here.) Some good French restaurants. Chez Gerarg has great local shrimp cocktail. Veal in cream sauce with mushrooms. Half bottle white wine, half bottle of red. Cognac. Cafe Filtre: $14 for two. (Alas and alors and all that. My file shows this was three years ago. Still the French franc has been going down so you may luck out.)

★ ★ ★

"Also in St. Thomas in the Virgin Islands?"

Sebastian's was a place I liked. Though when cruise ships are in, you may need a court order to get a table. Banana daiquiri is the specialty. Also pina colada which you find all over the tropics now: pineapple juice, coconut milk, some mysterious rums. A piece of velvet dynamite.

No air-conditioning. Big Humphrey Bogart type fans circling slowly like an old prop plane cutting the engines at the unloading gate.

★ ★ ★

"A Japanese restaurant in Honolulu please?"

Problem with Japanese restaurants in Honolulu is they are set up for four to ten people. Very hard to get a place that will take only two. But — one good one I found is the Maiko in the Ilikai Hotel — main floor. Also has an excellent suspi bar. Sit at the counter type. Just like Tokyo.

Travel Tips

Dickens found characters in these inns

By NORMAN CRIBBENS

GREAT YARMOUTH, England (CP) — Many old-world inns along this rugged sea-battered coast are proud to claim that novelist Charles Dickens once stayed there as guest, diner and tap room celebrant.

Dickens found many of his characters in taverns and there is reason to believe that Samuel Pickwick and other members of the immortal Pickwick Club had their origins in the Great Yarmouth Society of Friends, which functioned in the old Half Moon Inn during the early 1800s.

Certainly it was at the Half Moon Inn that Dickens stayed when, as a young reporter for the London Morning Chronicle. He was sent to this wind-swept corner of eastern England to write first-hand reports of a spirited local election.

And the newspaper accounts of this election bear some resemblances to the one at Eatanswill so hilariously described in The Pickwick Papers as a battle between the Buffs and the Blues.

In Pickwick, Dickens says the contest extended to the church itself, where there was a Buff aisle and a Blue aisle and the congregation was more or less divided into Buff Christians and Blue Christians.

The novelist took care not to place the town of Eatanswill in any particular county of England, and admitted the name was fictitious. He added, that, like other small towns, Eatanswill imagined the eyes of the world were upon it.

While reporting in Yarmouth, it is evident that Dickens had access to the neatly-scripted minutes of the Great Yarmouth Society of Friends, a social club which had no connection with the similarly-named Quaker movement, presided over by a jolly old gentleman named Charles Norfor.

Whether Norfor was Pickwick or not, his minutes bear some resemblance to those attributed by Dickens to the immortal Pickwick Club. They give no reason why the society was formed apart from providing good fellowship in a wine-laden atmosphere.

There is one entry stating that a Mr. Martin "complimented the society with a five-pint bottle of Madeira upon his embracing the connubial rites." There is another recording that "Lord Nelson arrived this day in Yarmouth. Many members of this Society spent the evening in his company and were honoured by it."

SPECIAL TOUR TO SCOTLAND



This special tour of the International Gathering of the Clans will leave Victoria about April 26 to London, then by British Rail to Edinburgh where the greatest celebration of all time will be held from April 30 to May 7.
Brochures, complete program and hotel arrangements are available. Register now, no deposit required until Wardair confirms exact departure date. Phone or write me for details.
Hours 10-12 and 2-5
Sat. 10-12
GEORGE WILLIS TRAVEL
Opposite Bank of Montreal
1247 Esquimalt Rd. 383-1232

PORTLAND and OREGON COAST
Nov. 18th 4 Days $75 Dbl.
A few seats left on this delightfully scenic Week-end Tour, viewing the West side of the Olympic Peninsula, a Dinner-stop at the picturesque Quinault Lodge, then on to Portland for two nights with time to shop and sight-see this colorful area.

GOLDEN TRIANGLE TOUR
RENO SAN FRANCISCO PORTLAND
Dec. 4 to 11 8 Days $155 Dbl., $165 Twin
Combine the Great Fun of a Reno Tour with Bonus Packages; the Glamor and excitement of intriguing San Francisco, Fisherman's Wharf, Cable Car Rides and City Tour; and the opportunity to Shop Portland's Popular Lloyd's Centre or the new "Washington Square" shopping centre, plus two hours at Seattle's South Centre Mall.
REMEMBER: An 8-Day Tour qualifies for the $150 Duty Free Allowance. If you're going to be "tied up" at Christmas; HAVE "YOUR" HOLIDAY NOW.

PORTLAND AT CHRISTMAS
Dec. 23 4 Days $112 Dbl., $125 Twin
A pleasant Holiday Break, with amiable friends, away from the "bustle" at home, or perhaps the loneliness. Delightful sight-seeing Tours or relaxation plus a sumptuous Christmas Dinner Party with the Group.

PASADENA ROSE PARADE
Dec. 27 14 Days $330 Dbl: $355 Twin
A fine two-week holiday with a first-hand view of one of the greatest floral displays on the continent, plus optional Tours to Disneyland; Universal Studios; San Diego Zoo and Tijuana, Mexico, returning via San Francisco and the Giant Redwood Forests along the Pacific Coast.

RELAX IN SUNNY CALIFORNIA
Jan. 15 '77 14 Days $325 Dbl.: $350 Twin
After the rush of the Holiday Season, this may be just for you, if you want:
To "Stay Put" in one spot for a few days;
To relax in the comfort of Deluxe Motels and the Sunshine of Southern California;
The option of visiting many of the interesting attractions in the area; Disneyland, San Diego Zoo, etc.;
To thoroughly enjoy the amiable company of new-found friends, In other words: to "Live the Life of Riley" without spending a fortune; THIS TOUR IS FOR YOU.

PALM SPRINGS-DATE FESTIVAL
Feb. 12 '77 14 Days $325 Dbl.: $350 Twin
This is one of our most popular annual Tours, timed to get you away from the dull skies and damp days that, this time of year, usually prevail here on the Island. We use much the same routing as the Jaunuary Tour described above, getting to the Sunshine as soon as possible and staying in it as long as we can. In addition we include attendance at the famous "Date Festival" in Indio, California, a few miles from Palm Springs which will be "home base" for relaxation. The Date Festival program has not been published so detailed itineraries are not available. But bear it in mind and watch our ads for details.

Call the holiday number
384-1432
Capital Tours
403-645 Fort Street, Victoria
(4th Floor, Yarrow Bldg.)
10-30

FROM VICTORIA
DIRECT TO
DISNEYLAND
By PLANE
Departs via Pacific Western 737 from Victoria International Airport from Dec. 22 to Dec. 29
7 NIGHTS ANAHEIM
OR
4 NIGHTS ANAHEIM, 3 NIGHTS SAN DIEGO
By BUS
10 Days FROM VICTORIA Departs Dec. 20
Includes transportation by air-conditioned, washroom-equipped bus. Admission to Knotts Berry Farm and the San Diego Zoo, admissions to Disneyland and 15 attractions and accommodation within walking distance to Disneyland while in Anaheim.

RENO
By AJR FROM VANCOUVER WEEKLY
Nov. 7-14-21-28 Dec. 5-12-19-26
Take advantage of our low weekly prices to Dec. 12. Options include Reno, Reno-Tahoe, Tahoe, Vegas-Tahoe.

RENO BUSES DEPART WEEKLY FROM VICTORIA
Nov. 13-$109 Dec. 21-$135.
Nov. 27-$119 Dec. 28-$145
Dec. 15-$109 ALL PRICES TWIN OR DBL.

FLORIDA AND BAHAMAS
Fly-Cruise fully escorted departs Victoria
Disneyworld, Seaworld, Kennedy Space Centre, Cypress Gardens, Busch Gardens, Nassau, Freeport, Miami

HAWAII
from $379 low season
to $469 high season, Kitchenette and excellent location, 1 block from Waikiki Beach

COASTIN' TO CALIFORNIA
15 DAY BUS FROM VICTORIA $359
DOUBLE OR TWIN. DEPARTS DEC. 18

ROSE BOWL BUS
Dec. 26
10 days — $259 each — 4 in one room
16 days — $349 each — 4 in one room

For brochures or info on prices, etc., PHONE YOUR
TRAVEL AGENT
or
ALL-FUN TRAVEL
2620 QUADRA VICTORIA
382-4271
ALL FUN HOLIDAYS!



An "INSTANT SUNSHINE" BARGAIN
HAWAII
14 nights from
$409
Includes Hotel and Return Airfare via Wardair 707
One phone call and you could be on the next Intervac flight to Hawaii via Wardair 707, with first-class meals and free bar service on board. Flights depart Vancouver every Saturday, October 30 to November 27, plus Friday, December 3, and Saturday, December 11. In Hawaii, a wide range of accommodations to choose from. Plus a choice of 1-Island, 2-Island and 3-Island holidays. Holidays by Wardair... one of the best holiday values your money can buy.
Call us right away for details.
BURRITT TRAVEL
a division of P. LAWSON TRAVEL
the holidaymakers
635 YATES 386-7574
10-30

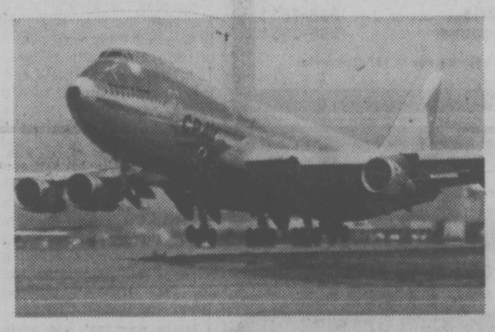
Escape to Hawaii with CP Air.
Your place in the sun is waiting.



Come pick an Orange to the Hawaiian sun. And work on your tan. After the summer we've had, don't you think you deserve it?

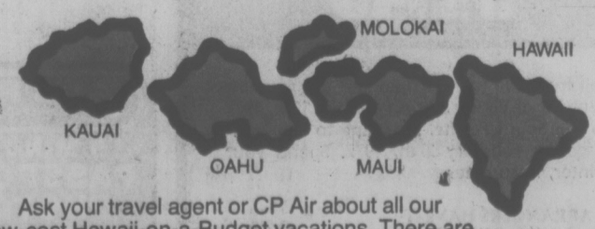


Nonstop Orange Service daily from Vancouver. Convenient connections from Victoria.



Daily nonstop 747 service, starting Dec.9th.
Come December, we'll offer you 9 nonstop flights a week from Vancouver to Honolulu. Including SuperOrange 747 Service every day. Sunsational.

International cuisine. Fine china and silverware. Genuine hospitality. That's beautiful orange service. Sunny side up.



Ask your travel agent or CP Air about all our low-cost Hawaii-on-a-Budget vacations. There are hotel and condominium packages on Oahu, Maui, Hawaii and Kauai. IT6CP1PH41. They're a great way to get a tan. Without getting burned.

Orange is Beautiful Nonstops to Hawaii.

CP Air

Valencia's big draw is Magic Mountain

By JOHN PHILIP SOUSA

VALENCIA, Calif. — When it comes to thrills, probably no other California community can top this one.

Well over two million fun-loving folks came here last year and were amply rewarded. Few of them, however, came to see this manicured master-planned community 25 minutes north of Los Angeles.

Valencia's big draw is Magic Mountain, a $50 million collection of spine-chilling roller coaster, spin, tramway, boat, Ferris wheel and other rides and attractions that make it one of the most exciting amusement parks anywhere.

"Mountain" is stretching the point a bit; hill would be more accurate. But no one quibbles with "magic,"for that is how this dazzling world of fun and entertainment can best be described.

The engineering involved in the operation of many of the rides is most impressive and several of them are one-of-a-kind affairs not found elsewhere; but Magic Mountain's greatest appeal is that everything in it is something you can participate in rather than watch.

At the Swiss Twist a bobsled dashes you along a tilting raceway. A hollowed-out "log" finds you charging through the hills propelled by a 72,000-gallons-a-minute water surge and taking a 47-foot plunge into a lake at the Log Jammer. You soar through the air in the Circus Wheel. You swing 100 feet up in one of the capsules of the Galazy, a one-of-a-kind Ferris wheel.

The floor drops 10 feet beneath you at the Spin Out. And on and on.

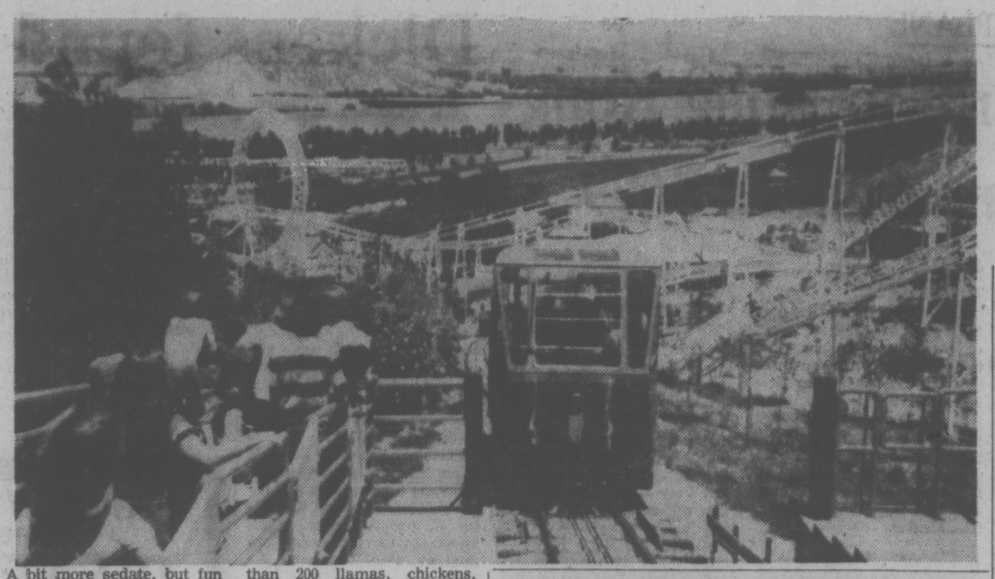
Brand-new, but already the park's most-popular attraction is the $3 million Great American Revolution — the ultimate roller coaster.

With 3,657 feet of steep spiraling and twisting track, this is the longest coaster in the West. In addition, Revolution has the world's only vertical loop.

You board one of the coaster's five 20-passenger trains at Revolution Station, do a series of smooth and fast dives and dips, plunge from on high for the 360-degree loop, dart across and around Valencia Falls and into a curved tunnel and ease back to the station through the loop's centre, another "first" anywhere.

No doubt the most exciting two minutes of travel you have ever had.

Another unique and popular experience is El Bumpo: bumper cars on water.



A bit more sedate, but fun just the same, are the Old "99" Steam Train ride, a half-mile trip aboard a train pulled by a real steam locomotive; the grand Centennial Excursion, a mile-long journey aboard open-side railroad cars that creep through a ghost town and glide quietly by pasturelands where real horses, cattle, buffalo and other animals roam; the Funicular, an authentic two-car European cable railway that links the top of the mountain and the park's main plaza; and the Metro, a very modern monorail system that takes you all around Magic Mountain and thus serves as an excellent introduction to the various areas and attractions.

Tiny tots have their own magic area and it's called Children's World, scaled-down "thrill rides" that include a mini-roller coaster, a collection of Red Baron aircraft and play areas. Kids of all ages love the "please touch" Animal Farm, home to more than 200 llamas, chickens, chimps and other friendly critters.

Another hit with youngsters is the Grand Carousel, an exquisitely restored 64-year-old marvel as fascinating as the Revolution loop is thrilling.

Two large and neat arcades offer scores of games to test your skill while a separate shooting gallery lets you take a crack at toy ducks, deer and other traditional targets. There are also several gift, souvenir, clothing and other shops as well as a number of restaurants and snack bars.

Incidentally, food and drink, gifts and games of skill are the only things that will require you to reach for your wallet or purse. Magic Mountain is a one-price park, the admission fee covering all rides, attractions and entertainment.

Magic Mountain is open every day from late May through early September, weekends and preannounced school holidays the balance of the year.

Cable car

Trip in Magic Mountain's European-made cable car, which links top of mountain and park's main plaza, gives sweeping view of $50,000,000 collection of rides and attractions.

Now's the time to plan that Yukon-Alaska trip

By MARGARET NESS

WHITEHORSE, Y.T. (CP) — The name Klondike conjures up visions of fortunes in gold, dance halls and saloons, hardships and fist fights, and for older readers the name of Robert Service and his Songs of a Sourdough.

Sourdough was the nickname given to the gold seekers since they carried with them for making bread on the trail the sour dough that continues to renew itself.

It was 80 years ago, in August, 1896, that gold was discovered in Rabbit Creek (later called Bonanza Creek), a small tributary of the Klondike River, about three miles from the present site of Dawson City. But there were no rapid communications then, and it was a year before the news of the big strike reached the outside world.

Then the rush was on.

Thousands of prospectors flocked to the Yukon and to Alaska, which had been purchased by the United States government from Russia in 1867. To conquer the rugged mountain terrain and the treacherous sections of the Yukon River down to the Klondike, these men had only their own hands, shovels, black powder and horses.

The most practical route, the one most of the gold seekers took, was up the coast by steamer from Seattle and Vancouver to Skagway, Alaska. Then the men had literally to claw their way over one of two mountain passes to Lake Bennett at the head of the Yukon River. It was that route, via White Pass, that came to be known as The Trail of '98.

There on the lake the men had to build boats and rafts and then travel by a series of lakes to the Yukon River with two death-defying rapids, near what now is Whitehorse. Then it was calm water again to the tributary Klondike River and Rabbit Creek.

Right now isn't too early to plan a Yukon-Alaska trip for next spring — or summer or fall — especially if you decide to take the worth-while boat trip up the Inside Passage from Vancouver to Skagway, between the mainland and the series of off-shore islands. Cruises are popular and reservations are made months in advance.

Cruises also permit stopovers to allow passengers to make the return train trip over the spectacular Trail of '98 route to Bennett Lake, or make arrangements for further-afield sightseeing to rejoin a later returning cruise ship.

Skagway, in the shadow of the mountains, is a good starting place to get in the gold-rush mood, even if many of the buildings are abandoned. There's a movement now, backed by federal money, to bring the past back by restoration or rebuilding. However, the 751 citizens have kept at least the dirt road and the plank sidewalks for the 2½ blocks of the main street, rather grandly called Broadway. Some of the weather-beaten buildings are original, many with the traditional false fronts. There's also a Trail of '98 Museum with Indian and gold-rush relics.

In Skagway, at the end of July, 1897, the first boatloads of gold seekers landed and pitched tents. That winter and the next year the harbor site grew to a fair-sized town of some 20,000, with frame buildings, stores and gambling houses. No one knew then that the height of the gold stampede to the Klondike would soon be over, so a narrow-gauge railway was started in May, 1898, to ease the passage through the mountains and down the river and the rapids. It was completed in 1900 and the town of Whitehorse sprang up at its terminus. Today the White Pass and Yukon Railway carries tourists in its comfortable, parlor car-type coaches, and automobiles and heavy freight on flatcars. It's a six-hour ride to Whitehorse.

The train trip is spectacular, a steady climb up the mountain pass to the summit, at 2,885 feet. This is also the international boundary between Alaska and Canada. Before the train reaches the 250-foot tunnel through perpendicular rock, passengers can see the path worn into solid rock by the thousands of frantic gold seekers. There's also a stretch called Dead Horse Gulch where some 3,000 pack horses died of overwork and starvation.

FOR TRAVEL INSURANCE
P. R. Brown and Sons Ltd.
762 Fort St.
385-3435

RENO TOURS
WOULD YOU BELIEVE IT?
There are still people going to Reno who have not tried
CAPITAL TOURS
If you are one of them, there's still an opportunity to enjoy: Happy, responsibly escorted Tours Direct from Victoria, on Deluxe, Air-conditioned Buses, Excellent, convenient accommodations, $1000 Excess, Hospital and Medical Ins., Maximum, generous Casino Packages, Reno residential Tour, Happy, friendly, well behaved companions, Free Bus Group Photograph, souvenir.
"ALL WE HAVE TO SELL IS HAPPINESS"
We can still accommodate a few on our regular tours: Nov. 7 and 21; $135 Dbl., $140 Twin.
CHRISTMAS AND NEW YEAR SPECIALS
Dec. 22 to 28: including all the regular "goodies" plus a private group Christmas Dinner Party: $145 Dbl., $150 Twin.
Dec. 29 to Jan. 4: Standard "goodies" plus fantastic New Year's Dinner Party, then bringing in the New Year at the lively "DEBBIE REYNOLDS SHOW" at the "NUGGET." $165 Dbl., $170 Twin.
Call the holiday number 384-1432 Capital Tours 403-645 Fort Street Victoria (4th Floor, Yarrow Bldg.)
10-30

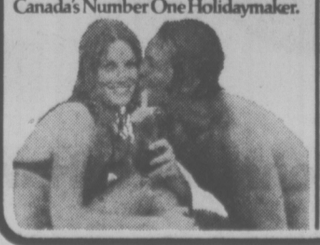
Thomas Cook
CRUISE TO BRITAIN NEXT SUMMER
If you are planning to go to Britain or Europe consider cruising from VANCOUVER via California — PANAMA CANAL — CARIBBEAN to Britain. Oriana leaves Vancouver 23 April '77.
Cost includes cruise fare sharing in a double cabin — all meals, service and entertainment aboard Oriana. We can arrange your air ticket back to Vancouver in June '77 for approximately $400 and slightly higher in July and August. Many registrations already in.
DON'T WAIT — REGISTER NOW
$1,092*
• Plus Port Taxes
Thomas Cook
1322 Douglas St., Victoria 388-7811
416 Seymour St., Vancouver 688-0231
Over 840 Offices & Representatives in 137 Countries
10-30

BLANEY'S TRAVEL
SOUTH SEAS
Sail from San Francisco aboard the magnificent Royal Viking Star on January 12th, 1977 to the South Pacific, returning to San Francisco on February 27th, 1977. Spend your winter, in summer.
THE ARRANGERS HAVE IT ALL GOING FOR YOU WITH RESERVEC II
CONTACT:
BLANEY'S TRAVEL SERVICE LTD.
920 DOUGLAS STREET 382-7254
1503 WILMOT PLACE 598-4531
"The Arrangers"
10-9

Jus-Rite PHOTOS
5 MINUTE PASSPORT PHOTOS
Available at Jus-Rite Photo Stores
No Appointment Necessary
716 YATES ST.
TOWN and COUNTRY
HILLSIDE
BEACON AVE., SIDNEY
Jus-Rite PHOTOS

TAHITI-FIJI 16 DAYS
16 DAYS
Moorea — Papeete — Nadi — Beachcomber Island — Coral Coast; Available Options — Bora Bora — Suva — Firewalkers at Korolevu.
DEPART VANCOUVER TO LOS ANGELES FOR YOUR U.T.A. FLIGHT TO PAPEETE.
$1,115
PER PERSON SHARING TWIN
FOR RESERVATIONS, PRICES AND BROCHURES PLEASE CONTACT
WESTERN CANADA TRAVEL SERVICE LTD.
729 Johnson St. (Opp. Civic Parkade) 382-6166
10-30

HUGH CURTIS IS NEXT!
Municipal Affairs Minister HUGH CURTIS is one of the busiest men in the provincial government. Join the minister in conversation with CJVI News Director JOE EASINGWOOD Monday, Nov. 1st at 12:30 Noon on VICTORIA TODAY.
Later in the week:
TUESDAY
Save yourself a bundle with CENTA FINANCIAL'S David Ingram.
WEDNESDAY
Sample a fresh approach to education when our new Superintendent of Schools ALLAN STABLES makes his first appearance on Victoria radio.
THURSDAY
Try to stump trivia expert BRUCE LOWTHER.
FRIDAY
Rose Gallagher — psychic/mentalist
IT HAPPENS ON "VICTORIA TODAY"
12:30 TO 2 P.M. WEEK-DAYS
CJVI/900
10-30

CUBA FROM: $699
Sunflight® Canada's Number One Holidaymaker.

Sunflight travellers enjoyed this unique destination so much last year, we're offering it again.
Fly direct to Havana.
Relax in villa accommodations on Cuba's Varadero Beach.
Accommodations and meals included in this low price. Get ready for the good times.
Departures from Vancouver; Mondays: Dec. 20; Jan. 3, 17, 31; Feb. 14, 28; Mar. 14, 28; by Pacific Western Airlines Boeing 707.
Prices are from Vancouver, per person based on two persons sharing, and vary by departure and duration chosen. Airport taxes and service charges extra. Sunflight holidays are operated by Suntours Limited to Cuba, by Pacific Western Airlines.
Featherstone TRAVEL SERVICE LTD.
734 YATES STREET 386-6101
COLWOOD PLAZA 478-9505
101-230 MENZIES at Simcoe 386-8427

WINTER HOLIDAYS 1977
HAWAII
★ Air Charter Vancouver to Honolulu and Return
★ 14 Nights Hotel Accomodation in Waikiki
★ All Transfers
FROM .... 459.00 each
Holiday package to Maui, Kauai and Hawaii available.
FLORIDA
★ Air Charter Vancouver to Florida and Return
★ Two weeks Hotel at St. Petersburg Beach
FROM .... 499.00 each
OR
★ Instead of Hotel take possession of a fully equipped 20-ft. motor home for two weeks.
FROM .... 549.00 each
FLORIDA & CARIBBEAN CRUISE
★ Air Charter Vancouver to Florida and Return
★ 1 week Hotel Accommodation at St. Petersburg Beach
★ 1 week cruising the beautiful Caribbean
FROM .... 699.00 each
MAZATLAN
★ Air Charter Vancouver to Mazatlan and Return
★ All Transfers
★ Two weeks accommodation
FROM .... 399.00 each
BARBADOS
★ Air Charter Vancouver to Barbados and Return
★ Two weeks accommodation with Kitchenette
★ All Transfers
FROM .... 654.00 each
DEPARTURES AVAILABLE FOR ABOVE TOURS JANUARY to APRIL 1977
Prices based on double occupancy.
FOR BOOKINGS CALL 382-9202
1075 Pandora at Cook
"Free Parking"
(B.C.A. Members and non-members welcome)
BCAA TRAVEL AGENCY
10-30

Snug inns of California's pastoral hills, coastline beckon

ON THE GO with Jerry Hulse

For those of you who can't afford to do the country inns of Britain and France this year, don't despair.

Why not the Cotswolds of California instead?

Lost in the valleys and the folds of Northern California's pastoral hills and coastline are many snug inns that would warm the heart of any traveller.

First off, I'm thinking of the charming Wine Country Inn at St. Helena in the Napa Valley. Although barely a year old, it exudes an atmosphere seemingly as old as Napa's wineries themselves.

Surrounded by vineyards and verdant hillsides, the Wine Country Inn is as pleasing as a canvas laid down by Van Gogh.

Each of its 14 rooms is distinctly different, individually furnished with a variety of tasteful country antiques.

Beds were bought from farms throughout Nebraska, and rustic siding was used from tumbledown barns to give a feeling of age to this new inn with the old face.

Ned Smith, former Bay Area advertising executive, dismantled three sagging Napa Valley buildings to obtain the doors and beams for the inn; it stands half-hidden behind a grove of trees near Freeman Abbey, just off California 29.

Old-fashioned bed quilts handmade by Ned's wife Marge and members of the Seventh Day Adventist Church, cheer the guest.

Of the 14 rooms, nine come equipped with Swedish and Franklin wood-burning stoves. And although huge wine casks made do as headboard in one particular room, the Smiths used remarkable restraint in keeping their inn from being folksy or cutesy.

What they turned out is an old-world guest home that's as snug as one of Marge Smith's patchwork quilts.

Labelled a "country inn," it is exactly that.

Rates: $31-$33 single; $33-$35 double. Breakfast is on the house — juice, fruit, coffee, homemade muffins and banana bread.

For reservations write to The Wine Country Inn, 1152 Lodi Lane, St. Helena 94574.

Napa Valley, less than two hours out of San Francisco, is the home also of the doll-house-like Magnola Hotel at Yountville.

Once a brothel and later a hideout for bootleggers, the Magnola is operated by Napa Valley natives Ray and Nance Monte.

Theirs is a six-room inn.

Plump sofas fill its parlor and guest rooms are furnished with Tiffany lamps, four-poster beds and old-country farm chests.

If there is a complaint it is only because the rooms are rather small. Otherwise, it is charming.

Rates: $30 a night single, $40 double, including breakfast (French toast, bacon and eggs, coffee and fruit).

For reservations, write to the Magnolia Hotel, Drawer M, Yountville 94599.

In the same small village the old Burgundy Inn welcomes guests in five little rooms furnished with antiques.

Only, unlike the Magnolia, everything is for sale — including the guest's bed.

Rates: $25 single, $38-$42 double. This includes breakfast — juice, pastries and coffee, fresh fruit for the room and (whee-eee!) all the wine one can consume.

Fields of Cabernet, Riesling and Chardonnay flow to the close-by hillsides.

Burgundy House, with its 22-inch thick walls, dates from the 1870s.

For reservations write to Mary Keenan, 6711 Washington St. Yountville 94589.

Note: The crush season in Napa Valley peaks out this month. More than 40 wineries process grapes during the period.

Some other suggestions for vacationers motoring to Northern California:

HERITAGE HOUSE — Overlooking a storm-tossed sea, this popular inn north of San Francisco at Little River appeals to honeymooners and old romantics alike and is a favorite of other travel writers too. Meals are taken in the main building, a 100-year-old farmhouse with shelves of books and a crackling fire.

Guests occupy charming cottages that the proprietor has named Scott's Opera House, the Barber Pole, the Country Store, the Bonnet Shop, the Ice Cream Parlor, etc.

Escapists will be pleased to know that neither TV nor telephone will disturb the peacefulness of their rooms. Both are conspicuous by their absence.

Rates from $27 single and $42 double (Modified American Plan).

Write to Heritage House, Little River 95456.

LITTLE RIVER INN — Only a few miles away, old-fashioned goodness prevails at Little River Inn. The main building, a huge white frame structure, faces a boiling sea.

Breads, soups and desserts are homemade at this charming hideaway set among redwoods and eucalyptus. Close by, fields are white with lambs and green with clover.

Rates start at $16 single, $20 double.

For reservations write to Little River Inn, Little River 95456.

TIMBER COVE INN — The sea as well as classical melodies soothe the guests at this unusual inn on California 1 (about three hours north of San Francisco). Occupying a wind-whipped bluff near Ft. Ross, it is the perfect choice for romantics of any age.

Rates — single or double — are $30-$55 a day. The more expensive rooms come with fireplaces.

Drop a card to Timber Cove Inn, Jenner 95450.

SEA RANCH — Another spectacular setting along California 1, only a few miles beyond Timber Cove. Guests occupy a handsome wind-blown building of natural wood. There's a delicious taste of aloneness, a snug inn caught up between ocean and tree-covered hillsides.

Sea Ranch is wild and peaceful, whether the day be sunny or swirling with fog. This is a 5,000-acre spread with tennis courts, a swimming pool and sauna as well as miles of coastline.

The address: Sea Ranch Lodge, Box 44, Sea Ranch 95497.

Finally, just across the Golden Gate from San Francisco there's Casa Madrona, a French-style country inn clinging to a hillside in Sausalito.

Sheltered by trees and perfumed by banks of flowers, this snug, three-story dwelling contains only 10 rooms.

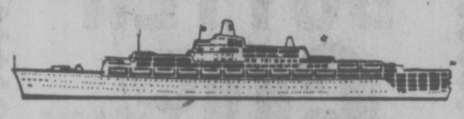
Rates (single or double) are $20-$35 a day with bath, $18-$25 without.

Casa Madrona faces Angel and Alcatraz islands, with San Francisco gripping the horizon.

In the style of many European hotels, a continental breakfast is served in the room. In the evening the proprietor, Robert Henri Deschamps, prepares dinner in an excellent French restaurant (La Vivoir) on the ground floor. Roses candlelight, wine, harbor lights . . .

EVERYONE IS WELCOME, SO BOOK YOUR FUN SEEKERS HOLIDAY WITH BCAA
382-9202
1075 Pandora Ave.
BCAA TRAVEL AGENCY
YOU'LL LOVE US

VANCOUVER to SOUTHAMPTON



P & O have announced that the ORIANA will sail from Vancouver on April 23rd, 1977, via the Panama Canal and the Caribbean to Southampton arriving on May 16th, 1977.

Last year this voyage was completely sold out. Registrations are now being accepted for next year's sailing.

Inside two-berth cabins without private facilities start at $1092.00 per person and inside two-berth cabins with private facilities start at $1449.00 per person.

FOR FURTHER RATES, INFORMATION AND RESERVATIONS CALL:

Specialists in International Travel
PaulinTravel
10-30
NOW AT 532 BROUGHTON STREET / PHONE (604) 382-9168

Try scenic route on this vacation

PRINCE GEORGE (CP) — When Rob Simms takes a group of people on vacation they go the scenic route, but it's sometimes tough for them to stop to admire the scenery.

A vacation with Simms often means roaring right through the scenery on a river raft.

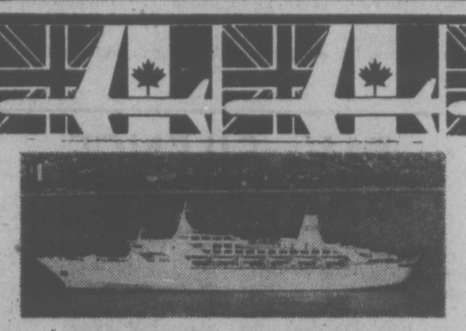
This year Simms, owner of Cascade River Holidays of Yale, took 22 people on a raft through Hell's Gate when the Fraser River was at its highest point.

Simms says he is sometimes apprehensive about running rapids. Water levels affect rafting dramatically and the level is different on each trip.

He has several rubber rafts varying in lengths from 17 to 33 feet, the largest capable of travelling about 40 miles a day.

He recently took seven guests on a 600-mile voyage down the Fraser River, from Prince George to Vancouver. During the 14-day trip they passed through 25 series of rapids, including the treacherous Hell's Gate.

Each guest paid $1,200 to drift down the Fraser.



BUDGET TRAVEL'S "SPECIAL" FLY/CRUISE PACKAGE TO
MEXICO

Fly Victoria to Los Angeles and board the luxurious "Sun Princess" and cruise the warm beautiful waters of the Mexican Riviera. Visit Los Angeles, Puerto Vallarta, Manzanillo, Acapulco, Mazatlan, Cabosan, Lucas, Los Angeles. Cruise departs Los Angeles Nov. 29 for ten days. Two berth cabins start from $1020.00 per person. Above cost includes airfare from Victoria to Los Angeles and return, all meals, entertainment.

LIMITED SPACE ONLY!!
384-7121
FOR RESERVATIONS
10-30

Cruise the South Seas on ships as friendly and warm as Polynesia.



No other vacation can match the splendor of a South Seas cruise with the friendly Americans, the SS Mariposa or SS Monterey. And no other cruise can rival the incomparable service and friendly spirit found only aboard these two proud ships of the U.S. Registry.

The ships. The SS Mariposa and SS Monterey were specifically designed for Pacific cruising. They're large enough to have everything luxury liners should have yet small enough (with just 330 passengers) to offer a cordial, intimate atmosphere.

Isn't that the way you'd like to see the South Seas?

The service. With a crew member for almost every passenger, we have time to pamper you in our famous grand manner. First initiated by sister ships over 90 years ago, it's a way of life that has become the hallmark of luxury cruising in the Pacific.

The spirit. It's our famous Aloha Spirit—as friendly and warm as the people you'll meet Down Under. It's this spirit of hometown hospitality that really sets our cruises apart.

In 43 days round-trip from San Francisco or Los Angeles you'll cruise 15,000 miles of peaceful Pacific. And experience all the enchantment of the fabled South Seas. Or you can board in Honolulu for a 31-day round-trip, with sailings Jan. 8 and Feb. 14.

South Seas Cruises Jan. 2, Feb. 8, Mar. 13*

*49-day cruise March 13.



We also have a special longer cruise with an alternate 14-port itinerary that includes Tasmania and both the South and North Islands of New Zealand. It's 49 days round-trip from California, or 38 days from Honolulu departing Mar. 19. Whichever you choose, now is the time to make that South Seas dream come true. See your travel agent or send us the coupon for full information.

Sailing dates shown are from San Francisco. Ships depart from Los Angeles the following day.

Cruise Consultant, Pacific Far East Line, Pier 35, San Francisco, CA. 94133. Call collect (415) 576-4150.

Please send me details on your cruises to:
☐ South Seas ☐ Hawaii

Name_____

Address_____

City_____ State/Zip_____

Travel Agent_____

VCT 1699 103076

Pacific Far East Line
SS Mariposa SS Monterey The friendly Americans

Take the best in the west any day to Britain

London from $485*
22-45 Day Economy Excursion return (from Victoria)

Prestwick from $480*
22-45 Day Economy Excursion return (from Victoria) Departure every Friday.

Connect in Vancouver with our Western Arrow service to fantastic London, convenient gateway to all of Europe. Whether you're going to Britain for the beautiful sights and historic sites...for London's superb theatre, shopping, pubs and pageantry...for a happy reunion with loved ones... even if it's just a delightful stop-over on your way to Europe—you'll like the way we try to make your flight with us an enjoyable part of your holiday. You'll get lots of friendly attention, fine food and a complete bar—all wrapped up in the big jet comfort and reliability of Air Canada's regular scheduled services. Very pleasant.

2 weeks in Britain with a Britrail Pass. From $120 per person, double occupancy, air fare extra. Includes three nights accommodation in London; continental breakfast; unlimited travel throughout Great Britain for 11 days on your Britrail Pass. Or, for the same price, take Britrail to the quiet northeast corner of England and spend 11 days in a guesthouse.



TOUR IT6AC1UKBRI

We make the going easy. Contact an Air Canada Travel Agent and arrange your flight, hotel and car rental with just one call. Ask, too, about the conditions of travel which apply to our Advance Purchase Excursion Fares and 22-45 Day fares. And about our big choice of package holidays in Britain and Europe.
Or call us at 382-9242.

*Canadian Air Transportation Tax, not exceeding $8 per person, is not included. There is a $30 return surcharge per person for weekend travel.



AIR CANADA

If It's Travel It's FEATHERSTONE TRAVEL SERVICE
101 Parliament Mews
230 Menzies 386-8427

BAYSHORE TRAVEL LTD.
1622 Government St.
382-7103

TRAVELWORLD 382-3121
On View at Douglas

BUDGET TRAVEL
384-7121

ASK MR. FOSTER TRAVEL SERVICE
Main Floor the Bay
385-8731

If It's Travel It's FEATHERSTONE TRAVEL SERVICE
734 Yates 386-6101

HIGHLANDS TRAVEL LTD.
715 Goldstream Ave.
478-7713 or 478-0611
Mon.-Sat., 9:30 a.m. - 5:30 p.m.

WESTERN CANADA TRAVEL SERVICE
729 Johnson
382-6160

TOTEM TRAVEL
HILLSIDE SHOPPING CENTRE
595-1181
Totem Travel, way to go!

traveleyden
For Information and Brochures
388-4201

TOTEM TRAVEL
MAYFAIR SHOPPING CENTRE
386-3277
Totem Travel, way to go!

THOMAS COOK
World Travel Service
1322 Douglas St.
388-7811

BURRITT TRAVEL LTD.
635 Yates St.
386-7574

BLANEY'S TRAVEL SERVICE
920 Douglas St. 382-7294
1503 Wilmot 598-4531
"The Arrangers"

If It's Travel It's FEATHERSTONE TRAVEL SERVICE
Colwood 478-9505

BAYSHORE TRAVEL LTD.
1622 Government St.
382-7103

Prairie Drought Raises Dirty Thirties' Fears

WINNIPEG (CP) — The exceptionally dry weather that ushered in the fall season on the prairies this year has revived the spectre of the Dirty Thirties for many Manitobans.

"It's the driest weather we've had since 1936 — and people say 1936 was a terrible year," says Ken Waddell, provincial agricultural representative in Gladstone.

Art Domes, his counterpart in Portage La Prarie, echoes similar forebodings: "From Portage to Carberry, there is almost panic among farmers about the level of water in their wells."

But farmers are not the only ones concerned.

Manitoba Hydro estimates that the low level of major lakes and rivers will mean a net loss of $18 million in revenue. Building inspectors for the city of Winnipeg have been barraged by calls from householders whose basement walls and floors are cracking and heaving. A record number of fires have ravaged the province's forests.

Are residents of the prairies in for a rerun of the dust-bowl years of the late 1930s? Hugh Fraser, supervisor of scientific services for Environment Canada, says it depends largely on what happens next year.

What made the Dirty Thirties so terrible was not one dry year, but two dry years in a row, he explains.

In contrast to some states in the upper Midwest, Canadian prairie farmers had a bumper grain crop this year despite below-normal precipitation — thanks to a few timely rainfalls in June and ideal harvest weather.

Now the land is dry, and Fraser says crops could be in trouble next spring if the dryness continues.

"We can breathe a good deal easier next year if we get some good soaking rains in the spring," he says.

For others, the damage has already been done.

Manitoba Hydro has fallen back on coal-burning generating stations at Selkirk and Brandon because of low flows on the Winnipeg and Nelson River systems and expects to be a net importer of electricity this year.

Premier Ed Schreyer said last week that instead of selling $15 million worth of surplus power, the Crown agency will probably have to pay $3 million to sister utilities to meet the province's needs.

Soil around homes in the Winnipeg area has been shrinking, and some householders have been watering the grounds in hopes of avoiding major structural damage. Some have been forced to seek help from building contractors.

PM's SILENCE RILES DIEF

OTTAWA (CP) — Former prime minister John Diefenbaker pressed the government today to consider segregating sexual offenders from the "general run" of prisoners in federal penitentiaries.

He was left sputtering with indignation in the Commons when Prime Minister Trudeau refused to respond to his suggestions.

"Cheap contempt for Parliament," Diefenbaker bellowed, shaking his finger at the smiling prime minister.

The incident took place as Diefenbaker rose to ask the government to consider putting sexual offenders beyond the reach of other criminals.

His concern arose from a hostage-taking incident on Thursday at Dorchester Penitentiary in New Brunswick, where four prisoners held a prison guard and a convicted child-killer, David William Threinen, to back demands that the four be transferred to another prison.

Convicts such as Threinen are "anathema to the general run of prisoners," Diefenbaker said.

He asked the prime minister to see if such prisoners could be placed in separate institutions to remove them from the danger of "lynch law and kangaroo court" by other prisoners.

Broadbent Urges Tax Cuts

BURNABY (CP) — Federal New Democratic Party Leader Ed Broadbent Friday called for an immediate personal income tax cut for all workers earning less than $25,000 a year in an effort to reduce Canada's seven-percent unemployment rate.

In a speech to the founding meeting of the North Vancouver-Burnaby NDP constituency association, Broadbent said a $1.5-billion tax cut would be a first step in an emergency program to reduce unemployment.

"Currently we are heading for a winter with more than eight per cent unemployment — the highest level since the great depression," Broadbent said.

The tax cut would create jobs because the money would be spent immediately.

Broadbent's proposal calls for a maximum credit of $400 for those with taxable incomes of $5,000 or less; $300 at the $10,000 level; $200 at $15,000 and $100 at $20,000.

Broadbent also attacked corporate tax deferments.

"Back in 1973, deferred corporate taxes were officially estimated at $5 billion," he said.

"Today, estimates of unpaid taxes range to $9 billion, with growth at over $1 billion a year in taxes which will never be paid into the treasury of Canada."

Broadbent also said Friday the government intends to withdrew the anti-inflation surtax on high-income earners on Dec. 31.

"This one meagre attempt to provide equity in the anti-inflation program will be ended after one year," Broadbent said.

"It will cost the government $115 million in lost revenue. It will mean an extra $1,000 in 1977 for the poor person struggling to get by with taxable income of $60,000."

The 10-per-cent surtax applies to those earning more than $30,000.

Doubled Exports To Russia Seen

MOSCOW (CP) — External Affairs minister Don Jamieson said Friday he expects Canadian exports to the Soviet Union will more than double next year.

Jamieson, speaking to reporters after meetings with Soviet officials, said Soviet exports to Canada may expand substantially, especially in oil products.

Trade between the two countries, excluding grain, now accounts for one-tenth of one per cent of Canadian trade.

Canadian exports to the Soviet Union last year totalled $409 million but 85 per cent covered grain sales. Imports from the Soviet Union were valued at $28.5 million

Canadian businessmen obtained between $70 and $80 million in new trade. Canadian officials said sales included oil and gas valves, boilers, compressors and transport machinery.

Another development, which a government official described as promising, indescribed as promisin, involves Societ plans for a billion-dollar pulp-and-paper complex which may involve Canadian and Finnish co-operation. If the Soviets go ahead, Canadians may get another $250 million in new business.

CBC CANCELS QUE. DEBATE

MONTREAL (CP) — The CBC's French-language network cancelled plans Friday to broadcast an election debate between leaders of five Quebec parties amid accusations that Radio-Canada was biased against the Liberal Party.

The cancellation came amid squabbling between the Liberals, the Creditistes and Radio-Canada over equal time on the air, with both parties saying they were being deprived of adequate media exposure.

Richardson Tour Starts in City

OTTAWA (FP) — James Richardson, former minister of national defence and Liberal Member of Parliament for Winnipeg South will embark on a cross-Canada speaking tour commencing next Friday, Nov. 5, in Victoria.

He will speak from Victoria to St. John's, Newfoundland during the coming weeks.

Since he resigned Oct. 13 from the cabinet over the issue of imbedding language rights in the Canadian constitution under a Quebec veto Richardson has been interviewed on television and radio.

He has been also interviewed by newspapers making his position clear that he quit the cabinet to inform the public of the far-reaching implications contained in some of the proposals to be considered at the upcoming federal-provincial constitutional conference.

Responding to requests that he appear at various centres to make public speeches Richardson has decided to make a cross-country tour. His first address will be at the luncheon meeting of the Men's Canadian Club in Victoria.

Quebec Marks Time On Mass Flu Shots

MONTREAL (CP) — The Quebec government has decided not to begin a mass swine flu inoculation program despite a plea from federal Health Minister Marc Lalonde.

But Claude Forget, provincial minister of social affairs, said Friday a program to inoculate selected groups of the population in Montreal will be carried out starting Nov. 1 as originally planned.

Swine flu shots will be given to peple aged 65 or more, the chronically ill, pregnant women and persons employed in essential services.

"For the rest of the population we will wait until we are told of confirmed cases of the flu in other parts of the world," Forget said.

In Regina, Dr. George Davidson, Saksatchewan's epidemiologist, said Friday residents of the province may never be inoculated with swine flue vaccine.

No U.S. Printers

OTTAWA (CP) — Management of Ottawa Journal denied Friday reports that the newspaper has hired printers from the United States to operate some of its plant machinery.

The Journal, saying members of the International Typographical Union are striking the newspaper, is using non-union help to publish. The union says it is locked out.

Stanley Knowles (NDP — Winnipeg North Centre) said in the Commons Friday he had heard that The Journal imported workers from the U.S.

He asked Manpower Minister Bud Cullen to see if this was so and if the workers were granted necessary work permits.

John Grace, vice-president of The Journal, said later that the newspaper is being put out by local non-union help already employed. It had not hired in the U.S.

WAREHOUSE FOOD STORES
3475 QUADRA ST.
BURNSIDE PLAZA
47 SONGHEES RD.
877 GOLDSTREAM, LANGFORD
Quadra, Langford and Burnside Plaza Stores Open Sun., 10 a.m. to 6 p.m.
Prices Effective SUN., MON., TUES.



FIRST GRADE BUTTER lb. 69¢ With $15 order or over
TOILET TISSUE 4 rolls 69¢
Squirrel PEANUT BUTTER Giant 48-oz. tin 1.97 Smooth or Crunchy
Nabob Deluxe TEA BAGS 125's 1.97
Kleenex PAPER TOWELS 2 rolls 79¢
Nestle's SOUP TIME SOUP MIX PKG. 49¢
DOWNY Fabric Softener 100 oz. 2.49
STEWING BEEF Grade A Extra Lean lb. 89¢
WEINER Vac Pk. 1-lb. 69¢
Fresh GROUND BEEF Reg. lb. 67¢
ONIONS No. 1 Cooking 3 lbs. 25¢

5-Inch Continuous GUTTER in baked enamel
NO SPIKES INSIDE HANGERS ONLY
Supports a Ladder
Heavy Gauge .032
479-7121 FREE ESTIMATES
B.C. ALUMINUM "THE NAME YOU KNOW"

VI COACH LINES
SANDOWN PARK RACES
Buses depart from Coach Lines depot at 11:30 a.m. returning after last race at approximately 5:00 p.m.
FARE $4.75 including return transportation and grandstand admission.
RACE DATES
October 16, 18, 20, 22, 23, 25, 27, 29 & 30
November 1, 3, 5, 6, 10, 11 & 13
For further information phone 385-4411
BE A WINNER — TRAVEL BY BUS
10-9
VANCOUVER ISLAND COACH LINES LIMITED

YOUR CHANCE AT GOOD FORTUNE EVERY WINSDAY

WESTWOOD — A home you can afford because you can build it yourself



We factory-build the components from only the finest materials. You assemble them, or have them assembled, on site.
It's a simple, fast, economical way to get exactly what you want in a home.
You also get the benefit of professional advice and support from our staff of skilled designers.
And a catalogue-full of stunning designs and floor plans to choose from.
Check out the Westwood System — complete the coupon and mail it to us. We'll send you our portfolio of beautiful ideas by return.

NAME.....
ADDRESS.....
CITY.....
PROV..... PHONE.....
☐ I have a lot
☐ I plan to build in 1976
☐ I will need financing
WESTWOOD BUILDING SYSTEMS LTD. 2 EWEN AVENUE, NEW WESTMINSTER BRITISH COLUMBIA, V3M 5B1. TEL 526-2677

OR PHONE 652-3011

VICTORIA RV CENTRE is having a sale . . .

Every Recreational Vehicle on our lot must be sold to make room for new 1977 stock.
Prices on Campers, Trailers and Motor Homes will never be better than right now.
All units winterized and ready to go.
CLEAR-OUT PRICES ON ALL UNITS

BRAND NEW 1976 19' CITATION MOTORHOME
Fully self-contained, 350 V-8, power steering, power brakes, radio, and roof air.
CLEAR-OUT PRICE $15,750

1974 19' TIOGA MOTORHOME
Roof air, power steering, power brakes, radio, 10 ft. awning, 360 V-8 engine.
CLEAR-OUT PRICE $12,495

BRAND NEW 1976 TIOGA II MOTORHOME
Fully self-contained and including power steering, power brakes, radio.
CLEAR-OUT PRICE $12,895

1975 WINNEBAGO 20' MOTORHOME
Only 9,500 miles, fully self contained and has roof air.
CLEAR-OUT PRICE $14,695

BRAND NEW 1976 23' EDSON MOTORHOME
Power steering, power brakes, radio, cruise control, fully self-contained.
CLEAR-OUT PRICE $16,595

OUR SALES, SERVICE and PARTS DEPTS. ARE HERE TO SERVE YOU WE'RE AT
1080 GOLDSTREAM AVE. Highway 1-A
Our Telephone Number is 478-8377
10-30

Kidney Cure Linked To Fish

GLASGOW, Scotland (Reuter) — Dr. James Dobbie, consultant physician in the Glasgow Royal Infirmary's kidney disease unit, was examining the kidney of a young salmon with an electron microscope when he thought he spotted a disease of the filtering units similar to nephritis (inflammation of the kidney) in man.

But further research showed that the condition was normal for a salmon preparing to move from fresh water, where the kidneys work hard, to salt water, where the fish's kidneys switch to low.

Nephritis causes a sort of kidney "switch-off" in humans. Dr. Dobbie and his team then tried to isolate the substance in the fish that caused its kidneys to switch back on when entering fresh water.

They found this was done by the hormone prolactin, which in humans is secreted in the bloodstream of nursing mothers, and subsequently they were successful in treating a woman with nephritis by stimulating her secretion of prolactin.

However, Dr. Dobbie said that as prolactin is only availble in small quantities in the human body, much research must be done before the treatment can be used widely.



Is building cleaning your bag? Then grab onto this idea.

a big little vacuum

How about a vacuum as small as a household model but powerful enough for commercial use? That's Dustbane's Mini Mite, the biggest selling little commercial vacuum in Canada. Just great for apartment buildings, small and large offices, hospitals — even homes. Of course, as the largest manufacturer of commercial vacuums in Canada, Dustbane can provide you with a vacuum to meet your needs.

Look to Dustbane for answers

See your Dustbane Distributor
A. E. HASSETT AGENCIES LTD.
478-7417
No. 19—974 Goldstream Ave.
Victoria, V9B 2Y4

DUSTBANE

Dustbane Enterprises Limited

On sale Monday, November 1st only •
While Quantities Last •
We reserve the right to limit Quantities

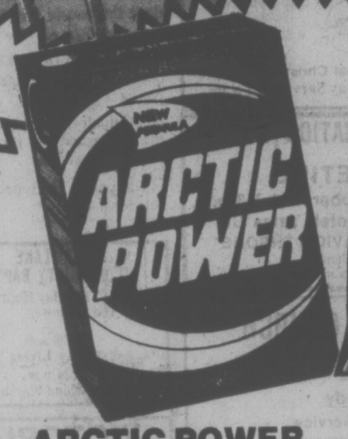
Kmart

MONDAY ONLY

DollarSavers



COLOURFUL 3 PLY PHENTEX* CRAFT YARN
Phentex* makes an ideal craft yarn! Completely machine washable. Great shades. 3.2 oz. balls.
*Olefin Celaspun ®Reg'd TM
K mart Price 2 FOR 97¢
LIMIT 4 PER CUSTOMER.



ARCTIC POWER DETERGENT – 5 LB. BOX
Keep your colours bright . . . and prevent shrinkage with Arctic Power, the cold water detergent! Economical 5 lb. box.
K mart Price 2.37
LIMIT 2 PER CUSTOMER.



2 POUND BAG BLANCHED PEANUTS
Crunchy blanched peanuts in a "made for sharing" 2 pound bag. What a treat for the whole family!
K mart Price 1.17
LIMIT 2 PER CUSTOMER.



5 PACK COTTON DISH CLOTHS
Lively checked pattern. 5 per package.

STRIPED COTTON BATH TOWELS
Assorted colours. Approx. 18" x 38".
YOUR CHOICE 1.00 ea.
LIMIT 2 PER CUSTOMER.



PACK OF 10 PLASTIC GARBAGE BAGS
Approx. 26" x 36".
77¢ pkg.
LIMIT 2 PER CUSTOMER.



ASSORTMENT OF HANDY PLASTICWARE
Bold Colours!
77¢ ea.
LIMIT 2 PER CUSTOMER.



DECORATIVE OVAL SHAPE FRINGED MATS
Approx. 3½' x 5½'.
8.99
LIMIT 2 PER CUSTOMER.



Super Baker's Buys!
ASSORTED NO-STICK BAKEWARE YOUR CHOICE 1.09 ea
LIMIT 2 PER CUSTOMER.



UNPAINTED WOODEN MIRRORS
Approx. 12" x 48
4.77
LIMIT 1 PER CUSTOMER.



VIKI DISPOSABLE LIGHTERS
Great value!
77¢ ea.
LIMIT 2 PER CUSTOMER.



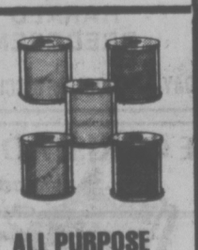
16 OZ. BAG DARE FUDGE COOKIES
Yummy snack!
87¢ bag
LIMIT 2 PER CUSTOMER.



LADIES' ONE SIZE PANTY HOSE
Beige & Spice.
3 FOR 1.00
LIMIT 3 PER CUSTOMER.



PLASTIC SANDWICH BAGS–100'S
Keep freshness in!
48¢ box
LIMIT 2 PER CUSTOMER.



ALL PURPOSE THREAD PAK ASSORTMENT
5 spools per pkg.
5 FOR 1.00
LIMIT 5 PER CUSTOMER.

OUR MANAGER'S PICK 'O' THE WEEK!

Little Giant Bakery FRENCH BREAD CRUSTY ROLLS Freshly baked Monday morning	59¢ doz.
CARTONS OF CIGARETTES All popular brands—King or Regular Limit 2 Per Adult Customer	5.73
Delicatessen HAM Delicious, lean, cooked	2.46 lb.
TIMEX WATCHES Men's, Ladies', Boys' and Girls'	20% OFF K mart Reg. Price
TROPICAL HOUSE PLANTS- 2½ inch potted	3 for 1.00
CRIMPKNIT 100% Polyester — Assorted colours	1.76 yard
HERSHEY'S INNTANT CHOCOLATE 2-lb. tin — Delicious hot or cold	1.57 each
STICK-ON-BOWS 36 per bag — assorted colours limit 2 per customer	bag 76¢
BOYS' PYJAMAS 100% Warm Cotton. Size 4-6X	1.97 ea.
BLACK & DECKER WORKMATE Limit 1 per customer	56.97 ea.



BOYS' THERMAL DRAWERS
Cotton. S-M-L
2 FOR 3.00
LIMIT 2 PER CUSTOMER.



KODACHROME 135/36P COLOR SLIDE FILM
Processing included.
5.19
LIMIT 2 PER CUSTOMER.



THIRSTY CORONET TEA TOWELS
Approx. 21" x 30".
2 FOR 1.00
LIMIT 4 PER CUSTOMER.



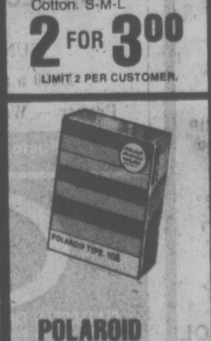
"BABIES ONLY" TOILET TISSUE
4 roll pkg.
97¢ pkg.
LIMIT 2 PER CUSTOMER.



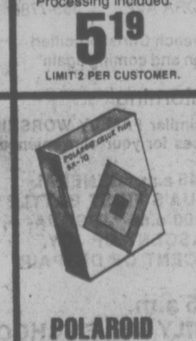
WEXFORD GLASSWARE ASSORTMENT
Sparkling selection!
3 FOR 2.00
LIMIT 3 PER CUSTOMER.



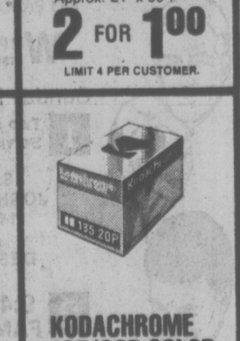
GRILLED HAMBURGER PLATE
Take a tasty break!
1.00



POLAROID COLOUR FILM
Excellent results.
5.29
LIMIT 2 PER CUSTOMER.



POLAROID COLOUR SX70 FILM
An excellent buy!
5.79
LIMIT 2 PER CUSTOMER.



KODACHROME 135/20P COLOR SLIDE FILM
Processing included.
3.39
LIMIT 3 PER CUSTOMER.

Kmart
Your Satisfaction Guaranteed Or Money Cheerfully Refunded... not just a slogan BUT A WAY OF LIFE

Kmart Plaza — 2121 E. Trans Canada Hwy, Kamloops
University Heights Shopping Centre — 3986 Shelbourne Street, Victoria
WESTWOOD MALL — 3000-1 Barnet Highway, Port Coquitlam
Kmart Plaza — King George Hwy. & 102nd Ave., Surrey
Village Green Mall — Highway 97 at 48th Ave., Vernon

OPEN MONDAY TO FRIDAY 10 A.M. to 10 P.M. SATURDAYS 9 A.M. TO 10 P.M.
MON TO FRI 9.30 to 9.30
SAT 9.00 to 9.30

WE WELCOME CHARGEX AND CREDIT CARDS

Kmart's Advertised Merchandise Policy
Our firm intention is to have every advertised item in stock on our shelves. If an advertised item is not available for purchase due to any unforeseen reason, A must merchandise to be purchased at the sale price wherever available or will sell you a comparable quality item at a comparable reduction in price. Our policy is to give our customers "satisfaction always."
S. S. KRESGE CO. LTD.

Good News Bible offers Word in 1977 accent

The Bible in Today's English Version — the complete Old and New Testaments in one book — will be ready for publication in Canada on Monday.

The Good News Bible, published in this country by the Canadian Bible Society, is an attempt to translate the scriptures into natural, everyday language from the original Hebrew, Greek and Aramaic texts.

It was 10 years ago that the New Testament was published under the title Good News For Modern Man. The complete Bible, titled Good News Bible, has now been completed.

More than 50 million copies of the 1966 version of the New Testament have been distributed.

Distribution secretary of the Canadian Bible Society, Rev. Howard Zurbrigg, has reported that the intial order for the Good News Bible for Canada is 300,000. He expects 150,000 copies will be sold before Christmas.

The aim of the new Bible is to give maximum understanding of the content of the original texts. Clear communication is the goal.

Therefore, the translation does not follow the traditional vocabulary and style found in the historic English Bible versions.

The new Bible was translated and published by the United Bible Societies for use throughout the world.

A group of translators appointed by the American Bible Society undertook the work of translation in cooperation with a British consultant recommended by the British and Foreign Bible Society.

Obvious changes are deletion of the archaic ye, thee and thou and modernization of verb forms.

A verse in an older version reads: "Then said they unto him, Who art thou? that we may give an answer to them that sent us. What sayest thou of thyself? (John 1:22).

In the Goods News Bible the same verse reads: "Then tell us who you are," they said. "We have to take an answer back to those who sent us. What do you say about yourself?"

A verse from the Book of Proverbs shows the clearer language of the new translation.

Proverbs 18:1, 2 in the King James version reads: "Through desire a man, having separated himself, seeketh and intermeddleth with all wisdom. A fool hath no delight in understanding, but that his heart may discover itself."

The Good News Bible translation reads: "People who do not get along with others are interested only in themselves: they will disagree with what everyone else knows is right. A fool does not care whether he understands a thing or not; all he wants to do is show how smart he is."

There is no likelihood of the new translation, for many people, will replace the King James version, says Dr. Kenneth McMillan, general secretary of the Canadian Bible Society.

"Some of us were reared on that version," he said, "and we understand and like it. We must honestly face the fact, however, that to many people it sounds like another dialect."

"If our real desire is to communicate God's truth, we'll welcome this attempt to convey that truth in understandable, everyday language. It's not a case of one Bible replacing another. Each person will read the version he best understands. For many that will be the Good News Bible.

The new translation's 1,470-page volume will sell for $2.95 in paperback and $3.95 in hard cover.

Victoria, Vancouver festivals

Choirs will link up

Two festival services — one in Victoria and one in Vancouver — have been arranged by the newly-formed British Columbia branch of the Royal School of Church Music to take place in November.

The music for the services will be sung by members of RSCM affiliated choirs from Vancouver Island and the lower Mainland.

The Victoria festival will be held in Christ Church Cathedral at 3 p.m. next Saturday, the Mainland festival in Vancouver's Christ Church Cathedral at 3 p.m. Nov. 20.

Theme of the two festivals will be Time and Eternity and the services will trace the church's liturgical year with readings, hymns and anthems ranging from J.S. Bach to contemporary English composers Herbert Howells and Kenneth Leighton.

Organist and choirmaster Beal Thomas of Christ Church Cathedral, who is special commissioner of the RSCM, will conduct the music for the Victoria service. Cathedral sub-organist Paul Halley will play. Retired Archbishop Godfrey Gower of New Westminster will preach.

In Vancouver, Dr. Gerald Knight, overseas commissioner of the RSCM, will conduct the music and the organ will be played by Patrick Wedd, cathedral organist and chorimaster. Archbishop David Somerville of New Westminster, Metropolitan of the ecclesiastical province of B.C., will preach.

The public is invited to both services.



Reed
. . . 'a challenge'

Pastor-author plans four-day talk series

A pastor, who is also an educator and author, from the Nazarene Theological Seminary in Kansas City, Mo., will give a series of talks for four days next week in First Church of the Nazarene, 2571 Quadra.

Dr. Oscar Reed, professor of philosophy and Christian ethics at NTS will speak at 11 a.m., and 6 p.m. Sunday and at 7:30 p.m. Monday, Tuesday and Wednesday.

"It will be four days of spiritual renewal," said Rev. Roland Feltmate, pastor of the church, this week.

"Through his messages he will seek to teach and to evangelize by means of a careful exposition of certain New Testament letters. His approach to the Bible will be a challenge to the unchurched person as well as a time of enrichment for the believer."

Feltmate said that Reed had been the "beloved pastor of one of the largest churches in the denomination," First Church in Calgary for 15 years.

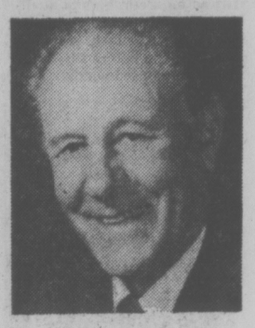
"His published expositions on I and II Corinthians have been received with great appreciation," he added.

Week-long mission for Oldfield chapel

A former pastor of Glad Tidings Pentecostal Church — Rev. E. W. Robinson — will hold a week-long mission at Oldfield Road Gospel Chapel beginning Sunday.

Robinson's talks on God's Plan of the Ages will be heard at 11 a.m. and 7 p.m. Sunday and at 7:30 p.m. Monday through Friday.

During his pastorate in Victoria, he was instrumental in seeing several branch churches established.



Robinson
. . . God's plan

Silver Threads

VICTORIA

MONDAY — 8:30 a.m., drop-in, cards, shuffleboard, pool, library; 9:30, arts and crafts; 11:30, lunch; 1 p.m., arts and crafts, stamp club; 1:15, bridge; 7:20, whist.

TUESDAY — 8:30 a.m., drop-in, cards, shuffleboard, pool, library; 9:30, arts and crafts; 10, beginners' bridge; 11:30, lunch; 1 p.m., arts and crafts, beginners' bridge; 1:30, films; 2:30, bowling at Town and Country; 7:30, old-time dance, 50 cents each, members only.

WEDNESDAY — 8:30 a.m., drop-in, cards, shuffleboard, pool, library; 9:30, arts and crafts; 11:30, lunch; 11:30 to 1 p.m., health counselling; 1 p.m., arts and crafts, chess club; 1:15, sing-song; 1:30, conversational French class; 2, variety concert; 7:20, whist.

THURSDAY — 8:30 a.m., drop-in, cards, shuffleboard, pool, library; 9:30, arts and crafts; 10, Spanish class; 11:30, lunch; 1 p.m., arts and crafts; 2, old-time dance.

FRIDAY — 8:30 a.m., drop-in, cards, shuffleboard, pool, library; 9:30, arts and crafts; 10, advanced bridge; 10, keep fit class; 11:30, lunch; 1 p.m., arts and crafts; 1:15, bridge; 1:30, choir practice; 7:20, cribbage.

SATURDAY — 11 a.m., drop-in, cards, shuffleboard, pool; 1 p.m., chess; 2, whist; 7:20, 500 card game.

SUNDAY — 1-4 p.m., drop-in.

Tickets on sale for Vancouver Park Royal trip Dec. 7, $6.25.

ESQUIMALT

MONDAY — 10 a.m., Learn to Dance class with Mrs. Brown; 1:30 p.m., oil painting with Mr. Bates, checkers; 2:45, bowling at Town and Country, openings for learners and experienced bowlers.

TUESDAY — 10 a.m., quilting and painting with Marcia, Baking Bee; 1:30 p.m., carpet bowling.

WEDNESDAY — 10 a.m., Silver Singers, new voices welcome, liquid embroidery; noon, home-made hot lunch; 1:30, Novelty class with Ruth Richards, Progressive Whist; 2, consultations with the public health nurse.

THURSDAY — 10 a.m., Sewing class with Susan Hanson, Weaving class with Lettie Johnson, openings for new students, Writing Workshop with John Duffie; 1 p.m., Chess Club for learners and advanced players.

FRIDAY — 10 a.m., learn to carpet bowl, quilting with Hazel Brown; 1:30 p.m., dance; 2, Plant Club, share your seeds, cuttings and ideas.

SAANICH

MONDAY — 8:30 a.m., drop-ins, billiards, shuffleboard; 9:30, Hampton Singers practice, ceramics, pottery; 11:30, soup and sandwich lunch; 1 p.m., duplicate and contract bridge; 1:30 p.m., oil painting with Mrs. Troop; 7, Hampton Happy Gang Orchestra practice.

TUESDAY — 8:30 a.m., drop-ins, billiards, shuffleboard; 9:30, carpet bowling, basketry, beadwork; 11:30, hot meal; 1 p.m., chess, billiards; 1:30, progressive whist, billiards, shuffleboard.

WEDNESDAY — 8:30 a.m., drop-ins, billiards, shuffleboard; 9:30, oil painting with Anne Bouveur, woodcarving, leatherwork; noon, hot meal; 12:30, films; 1:30, singsong; 2, audiologist, leave name at desk for appointment, concert with Mrs. Friedricks, Reg Stone and Mrs. Jones (variety combo); 7:30, dance with the Hampton Happy Gang.

THURSDAY — 8:30 a.m., drop-ins, billiards, shuffleboard; 9:30, knitting and crocheting, carpet bowling, ballpoint embroidery; 11:30, hot meal; 1 p.m., progressive bridge; 1:30, oil painting with Edith Hall, quilting, quilters needed.

FRIDAY — 8:30 a.m., drop-ins, billiards, shuffleboard; 9:30, novelty class, carpet bowling; 10, New Horizons meeting for the entertainment group; 11:30, soup and sandwich lunch; 1 p.m., flower arranging; 2, Jacko, drop-ins, billiards; 7:30, progressive whist.

SATURDAY — 9:30 a.m., Songmen practice; 1:30, cribbage, billiards, drop-ins; 7:30, bingo, everyone welcome, proceeds to Furnishings Fund.

SUNDAY — 2 p.m., concert orchestra practice, musicians needed. Phone 479-6744 or 656-5119.

Tea and coffee served daily at 10 a.m. and 2:30 p.m., visitors welcome.

Volunteer drivers needed to drive handicapped members to and from the centre. Phone 382-3151.

Tickets on sale for Goldstream fish spawning trip and lunch Nov. 16.

More students eye ministry

Canada's theological colleges report a sharp increase in the numbers of students preparing for the ordained ministry, according to the current issue of The United Church Observer.

The Observer says the reasons for the increase are not know, but that "a study of the experience, motive, commitment and objectives of the candidates will be very valuable information."

"A Family-Centred Church" 382-6524
NAZARENE
2571 Quadra Street
GUEST SPEAKER
Dr. Oscar F. REED
Professor and Author from Kansas City
SUNDAY
11 a.m. and 6 p.m.
MON., TUES. AND WED.
7:30 p.m.

THE SALVATION ARMY
Citadel Corps. 757 Pandora Avenue
Corps. Officers:
Major and Mrs. Ivan McNeilly
9:45 a.m.—Sunday School
11:00 a.m. — Holiness Meeting
7:00 p.m.
Evangelistic Meeting
A warm welcome awaits you at the Army.

CHRISTIAN SCIENCE
FIRST CHURCH OF CHRIST SCIENTIST
A Branch of The Mother Church, The First Church of Christ, Scientist, Boston, Mass.
CHAMBERS at PANDORA
Sunday Services: 9:30 and 11:00 a.m.
Lesson Sermon:
EVERLASTING PUNISHMENT
Sunday School: 9:30 and 11:00 a.m.
Wednesday Testimony Meeting, 8:00 p.m.
Reading Room, 1210 Broad Street
Nursery Come and Visit Us. Elevator

KNOX PRESBYTERIAN CHURCH
2964 Richmond Road
Visitors are most welcome
Minister:
Rev. David A. Smith, B.A
11:00 a.m.
The Rev. James S. Clarke, M.A., D.D.
Nursery Facilities
Church School Classes
11 a.m. Kindergarten to Gr. 6
7 p.m. Jr. Young People

TRINITY PRESBYTERIAN CHURCH
2964 Tillicum Road at Gorge Shopping Plaza
The Friendly Church close to Motels
10:30 a.m.
Church School Sing-a-long
11:00 a.m.
"The Reformation in An Ecumenical Era"
Minister: Rev. G. D. Smith, M.A.

St. Andrew's Presbyterian Church
Downtown — Douglas St. at Broughton
Ministers: Rev. Bruce Molloy, Rev. Andrew Mowatt
11 A.M. WORDS WE LIVE BY—5. "Love"
(1 Corinthians 13)
Church School, All Grades
7 P.M. MRS. LILLIAN DICKSON of Taiwan
Visitors Welcome

DOUGLAS STREET BAPTIST CHURCH
3277 Douglas Street
Pastor: REED. H. ELLEY
9:45 a.m.
Sunday School for all ages
11:00 a.m.
"WHAT ABOUT YOUR TALENT"
7:30 p.m.
"BE PREPARED"
A Friendly Evangelical Church

FIRST BAPTIST CHURCH
Quadra and North Park
11:00 a.m.
"LIVING SAINTS"
John A. Watson, Minister
Mr. John Tunstall
Organist and Choir Director

FRIENDSHIP BAPTIST CHURCH
Welcomes you to its
10 a.m. SUNDAY SCHOOL
11 a.m. FAMILY WORSHIP
7:00 p.m. EVENING SERVICE
at Gordon Head Rec. Centre, 1744 Feltham Rd.
Pastor: Rev. E. Kratofill, B.A., B.D. 477-8478
Affiliated with the Baptist General Conference

VICTORIA BAPTIST CHAPEL
S.B.C.
3220 Cedar Hill Cedar Hill Community Centre
fishers of men
Bible Study 9:45 a.m.
Worship 11 a.m.
Rev Bo Brantley Phone 477-5474
"We love, because He first loved us" JN 4:19

Central BAPTIST CHURCH
833 PANDORA AVE. 385-7786
"We preach Christ crucified risen and coming again"
Sunday Morning
1 Two similar FAMILY WORSHIP Services for your convenience
8:45 a.m. "GENERAL JOSHUA'S FIRST BATTLE"
11:00 a.m. "JOSHUA-ASCENT OF JOY, DESCENT OF DESPAIR"
2 9:45 a.m. FAMILY BIBLE SCHOOL
featuring Adult Studies
3 7 P.M.
"JOSHUA-I'M O.K., YOUR NOT O.K."
PASTOR W. GORDON REEVE
of Campbell River
PREACHING AT ALL SERVICES
Pastor R.D. Holmes
Assoc. Pastor Alex Shook
Assoc. in C.E. Miss Verne Scott
Asst. to Pastor C.V. Eno
Visitors Warmly Welcomed
. . . and at Sooke Elementary School
10:30 a.m. FAMILY BIBLE FELLOWSHIP
7:30 p.m. Evening Gospel Fellowship
—A FELLOWSHIP BAPTIST CHURCH

Christian Reformed
Agnes and Glanford
WORSHIP SERVICES
at 10:30 a.m. and 7:00 p.m.
Ministers:
Peter W. DeBruyne
Gilbert J. Kamps

CHRISTIAN APOSTOLIC CHURCH
2663 Shelbourne St. Victoria, B.C
A SOUL HEALING MESSAGE
Original Christian Doctrine
Sunday Service, 11 a.m.

BRITISH-ISRAEL WORLD FEDERATION (CAN.)
Victoria Branch.
PUBLIC MEETING
Sunday Afternoon, October 31, at 3 p.m.
In the Dominion Hotel, Yates St.
"DISTAFF SIDE OF DAVID'S THRONE"
Mrs. B. A. Williams
Radio Broadcasts every Sunday 10 a.m. and 10:15 a.m. on K.A.R.I. (550)

VICTORIA ALLIANCE CHURCH
1792 Townley Street — Telephone 592-1821
Pastor: Rev. H. Orlin Craig
9:45 a.m. Family Bible Study
7:00 p.m. Joint Baptismal Service
sponsored by the English and Chinese Congregations.
Combined chair for this one night.
"Holding Forth the Word of Life"
VICTORIA CHINESE ALLIANCE CHURCH
2:30 p.m. Worship Service and Sunday School
(Bi-lingual)
Pastor: Daniel Ho Phone 598-5022

PENTECOSTAL ASSEMBLIES OF CANADA

OLDFIELD GOSPEL CHAPEL
5508 Oldfield Road
Special Meetings With
THE REV. ERNIE ROBINSON
Lively Singing — Special Music — Bible Preaching at its best
Sunday—11 a.m. and 7 p.m.
Monday to Friday 7:30 p.m.
Everyone Welcome
Pastor L. W. Henkel 658-5908

NORTH DOUGLAS PENTECOSTAL TABERNACLE
Douglas at Canterbury Pastor: Rev. Harold Pendray
9:45 A.M. FAMILY SUNDAY SCHOOL
For Transportation Call 652-3867
11 A.M. "THE COMPROMISING CHURCH"
7 P.M. "SPIRITUAL BONFIRES"
Everyone Welcome

COLWOOD PENTECOSTAL CHURCH
Pastor: D. L. McMillan, 2250 Sooke Road. Assistant: R. Bitterman
9:45 a.m.—SUNDAY SCHOOL
11:00 a.m.—MORNING SERVICE
7:00 p.m.—EVENING SERVICE
All Are Welcome

SIDNEY PENTECOSTAL CHURCH
SUNDAY SERVICES IN THE KNIGHTS OF PYTHIAS HALL
9760 Fourth Street, Sidney
Rev. Chas. Barker, Pastor Phone 656-2545
11:00 a.m. "WHO AND WHERE ARE THE SAINTS?"
7:00 p.m. VERNE TISDALE Presenting pictures of Zambia

CHINESE PENTECOSTAL CHURCH
800 Princess
SUNDAY 9:45 a.m. Sunday School
11:00 a.m. and 7:30 p.m. Worship Services
Prayer — Wed. 7:30 p.m. Youth, Friday, 8:00 p.m.
Pastor: Rev. Steve Wong 383-5878

Glad Tidings
PENTECOSTAL CHURCH
842 North Park St
384-7633 384-0113
GOD'S WORD AS IT IS FOR MEN AS THEY ARE
9:45 A.M. FAMILY BIBLE SCHOOL
• Bus Service — 658-5694 or Church Office
11:00 A.M.
"BEYOND THESE WALLS"
7:00 P.M.
"MORE CERTAIN THAN DEATH AND TAXES"
• Music • Choir • Singing
Tues. 7:00 p.m. FAMILY NIGHT
Fri. 7:30 p.m. YOUTH SERVICE
REV. E. E. AUSTIN, PASTOR
REV. BILL HALE, Minister of Christian Education & Music

ELK LAKE COMMUNITY BAPTIST
5563 Pat Bay Highway
Rev. Ted Follows 658-8813
10:30 a.m.
"Risky Living"
7:30 p.m.
Praise and Worship

VICTORIA TRUTH CENTRE
There is an answer to every prayer and a solution to every problem
Dr. Emma M. Smiley, Minister
11:00 a.m. "HOW TO GIVE A TREATMENT"
7:30 p.m. "THIS I BELIEVE"
11:00 a.m. Children's Church. Sr. and Jr. Young People's Society
1201 Fort St. Everyone Welcome

Queens Avenue
804 QUEENS AVENUE
Minister:
REV. BILL JOHNS
382-7833 592-1793
10:30 a.m.
FAMILY LIFE HOUR
7:00 P.M.
EVENING SERVICE
Wednesday, 7:45 p.m. SCHOOL OF THE BIBLE

Pastor: JOHN STONE
TUESDAY — PRAYER 7:00 P.M.
trinity christian centre
949 FULLERTON AVE.
10:30 a.m.
JOHN STONE
7 P.M.
HARALD BREDESEN
Pastor at Large
HARALD BREDESEN
SEE "CHARISMA" SAT. 10:30 A.M. CH. 11
THURSDAY—SCHOOL OF DISCIPLESHIP 8:00 P.M.

THE CHRISTADELPHIANS
ADVANCEMENT OF SCRIPTURE KNOWLEDGE
1396 McKenzie Avenue
Great News FOR THE World
"CHRIST'S CHALLENGE TO YOUTH"
H. Macpherson
Bible Address Sun. 7:30 p.m.
Everyone Welcome No Collections
Sunday School 9:30 a.m.
Memorial Worship 11:00 a.m.

PEOPLES COMMUNITY CHURCH
1161 Princess (Corner of Princess and Chambers)
PASTOR: Russell Griggs
Assoc. Pastor: Charles Kingsfield
SUNDAY
11 a.m. REV. WARREN CLARK
Minister, counsellor, administrator of crisis line and youth homes for drug addicts and alcoholics, will share testimony of how he was healed of cancer and epilepsy.
7:30 p.m.
Pastor Griggs—"Continuing in the 'Will of God' "
The Singing Holdens
SPECIAL MEETINGS WITH DICK ELVIN
TUES., NOV. 2nd through SAT., NOV. 6th
Formerly "Mr. B.C."—champion weight lifter and body builder — met Christ in an extraordinary way — now has an unusual annointing that draws people to Christ.
FRIDAY and SATURDAY "THE KURTZ TRIO"
From Nanaimo, a sound like the Bill Gaither Trio.
Listen to Russell Griggs DAILY on KARI 550 at 2:45 p.m.

Perspectives

By Rev. J. A. Davidson

The writings of the late Ian Fleming are not notable for their religious insights, but I was delighted to find in For Your Eyes Only, one of Fleming's 007 fairy-tales-for-adults, a significant statement on prayer. "M," the head of the spy-and-security organization which employs James Bond, makes this observation:

"Some people are religious — pass the decision on to God. I used to try that sometimes in the Service, but He always passed the buck back again — and told me to go on an make up my own mind. Good for one, I suppose, but tough."

We do have some peculiar notions of prayer. Sometimes when we pray — if we pray, that is — we seem to have the emotional posture of a dog begging for a bone. Sometimes we seem to be asking God that two and two will not make four because four is quite inconvenient for us. We think at times that by prayer we can somehow manipulate God so that he will sort our our problems for us. Desperation can drive us to try to pass the buck to God — but, as "M" points out, God passes the buck back to us.

Prayer, as prayer is understood in biblical faith, is not a way of trying to badger God into doing your will in a particular situation, into serving your purposes, into giving you some special advantage. Prayer, rather, is a way of learning God's will for you and of being guided to peace and serenity and fulfilment.

Soren Kierkegaard, the great 19th - century Danish Christian philosopher, put the matter very simply: "Prayer does not change God, but it changes the one who offers it."

If you look carefully into your heart when you are trying to pray you may find that what you are really asking for is a little help from God for some plan of your own. Or you may find that you really do not want what you are praying for. One of the old-time evangelists used to put it in this way: "Many a fellow is praying for rain with his tub the wrong way up."

Prayer does not bring us clear solutions for the problems we present to God, although often it will give us flashes of insight which put our problems in their true perspectives. Prayer does not relieve us of our responsibilities, but it can help us face our responsibilities with new honesty and new understanding and new determination.

A balanced, biblically-based definition of prayer is given in the old catechism of the United Church of Canada:

"Prayer is laying our lives open before God in gratitude and expectancy, casting ourselves on His mercy and love, telling Him all the desires of our hearts, listening to His voice, and accepting His way for our lives."

Christian school new group's aim

A society to establish Christian secondary education is being formed by a group of Greater Victoria churchgoers.

A general membership meeting has been called for 8 p.m. Thursday in Emmanuel Baptist Church. All those interested are invited.

Aim of the group, which is made up of various denominations, is to provide Christian education starting with Grades 8 and 9 in the fall of 1977.

The group now is seeking parents who wish to give their children a secondary education "directed by God's all powerful Word and have these children trained to help them acquire and grow in a Christian view of life and the world."

The educational program and methods of instruction would be dependent on a Biblical philosophy to provide the viewpoint, general background, truth and principles for interpreting the facts encountered in the study of any subject.

A steering committee has met regularly during the summer and has drafted a constitution and bylaws for the society. Thursday night's meeting has been called to elect a board of directors to assume the task of implementing the goals of the society.

Anyone over the age of 18 who subscribes to the constitution is eligible for membership. Membersdhip is open to young and old, parent and non-parent, couples and single persons.

"It is our prayer that the society will receive active support from the entire Christian community in Victoria," a spokesman said.



Most children think of the future without hope — unless you're in it!

Sponsor a child

($15 per Month)

Your help is a gift of life! It gives a needy child love and care, schooling, food, clothes and medical attention. You receive a photograph, personal profile and letters.

WORLD VISION CHILDCARE

WORLD VISION OF CANADA
Box 5840, Vancouver, B.C.
V6P 6E4

☐ Yes, I want to sponsor a child. I enclose $_____ for _____ month's sponsorship.
☐ I'm interested, but would like more information.
☐ I'm unable to sponsor a child, but here's my gift of $_____ to assist your program.

Child sponsorship payments & gifts are tax deductible.

NAME . . . . . .
ADDRESS . . . . . .
CITY . . . . . .
PROV . . . . . PC . . . .
VCT

Church marking 50th year

The annual fall fair of St. Martin-in-the-Fields Anglican Church, 550 Obed, will start at 10:30 a.m. next Saturday in the church hall.

The church is celebrating its 50th anniversary this month even though its roots reach as far back as 1911.

That was the year Sunday school classes began in the home of Mrs. S. Wilkinson on Obed Avenue. When a small congregation grew up around the Sunday school, it became known as the mission of St. Jude's.

By 1914, a church for the Gorge district had been built and named St. Jude's.

In 1926, the present property was bought and a new church was built with money donated by Rev. Lloyd Keating who specified that the name be changed to St. Martin-in-the-Fields, the name of the church he had been associated with in London.

The church was renovated and enlarged in 1963 and a new parish hall was built.

The present incumbent is Rev. Trefor Williams who has served the church for the past seven years.

Ordained in Bangor, Wales, he began his ministry in the diocese of Chester, England. He later served the Columbia Coast Mission before coming to St. Martin's.

Food bank established

CALGARY (CP) — A federally-assisted food bank for world emergency relief has been set up by the Mennonite Central Committee, a church-sponsored relief and service agency.

The committee says the new plan will allow Canadian farmers to donate wheat, creating a reserve for emergency and development needs around the world.



PATHFINDERS Judy Honicke, Heather Wyness and Scott Belmonte pack gifts already received from Greater Victorians.

Halloween sharing can help children

Two Halloween drives will be carried out this weekend — one by the Seventh Day Adventist Church and one by the Save the Children Fund.

Children of the Adventist Church's Pathfinders, dressed in their uniforms, will be knocking on doors Halloween, which has been designated as Sunday evening, asking for canned goods and other donations for the church's Christmas hampers for those in need.

The Victoria branch of the Save the Children Fund will be carrying on its 25th anniversary Halloween drive at the same time.

The idea originated with Mrs. W. W. McGill who organized the first such drive in 1952. At that time she asked neighborhood children to collect for the fund while they were asking for tricks or treats for themselves.

During that quarter century children in B.C. have raised more than $330,000 for the fund.

The funds are spent in many ways — on starving children, on emergency relief for earthquake victims, on handicapped and homeless children.

The Adventists' Halloween drive is a prelude to its annual world appeal for funds to supply relief in many countries.

From bedding and shoes to canned foods, the church has distributed supplies to many needy persons both locally and overseas.

On the worldwide scale last year, Adventists gave aid to 11,765,102 persons, distributed 17,400,889 articles of clothing and gave close to $9.4 million in cash and food.

The 73rd annual world appeal in Victoria will continue through Nov. 27. Members of the church will participate during this time, calling on Greater Victoria residents.

Funds received will be used for community service relief, disaster aid, educational, medical and mission work.

The local community services centre of the church is located at 645 Dunedin and is directed by Mrs. Eleanor Wyness.

Another service of the church is the Health Education Centre at 3019 Shakespeare. Here health and related programs are conducted by professionals in various fields and the public is invited to take advantage of the programs.

The five-day plan to stop smoking and the weight control programs are held regularly and are well-attended.

Since last February, when the local community services centres moved to its location on Dunedin, 700 people have received help, 143 pieces of bedding, 30 food hampers and many items of furniture and clothing have been provided to needy families in the city.

Doom's Day prediction

TORONTO (CP) — Phillip Berrigan, an anti-war advocate from the United States, says that in 15 to 20 years, the world will be obliterated by a nuclear holocaust.

Berrigan, who with his brother, Rev. Daniel Berrigan, became the centre of opposition to the Vietnam war, told an audience at Bloor Street United Church that Canada is in the line of nuclear fire.

Hobbyists to display products

Members of Oak Bay United Church at work on their avocations will be featured at the hobby, art and crafts show from 7 to 9:30 p.m. Friday and from 10 a.m. to 4:30 p.m. Saturday, in the church at Mitchell and Granite.

Among the 50 exhibitors will be people demonstrating stone-tumbling, spinning, weaving and fly-tying.

Also featured will be collections of stamps, postmarks, old irons and Eskimo carvings. Other members will show quilts, miniature flowers, petit-point pictures, oil paintings, beadwork and other products of their hobbies.

Some exhibitors will have items for sale.

The event is the second annual show sponsored by the AOTS men's club of the church.

A lesson for North

PRINCE RUPERT (CP) — Bishop Douglas Hambridge of the Anglican diocese of Caledonia says a program for developing an effective lay ministry among Latin American Spanish-speaking Indians has been translated into English and adopted successfully in his diocese.

Hambridge said eight parishes in the northern British Columbia diocese have completed the first part of the program.

140 nations to mark Baptist prayer day

The Baptist Women's World Day of Prayer will be held in Emmanuel Baptist Church, 2121 Cedar Hill Cross Road, at 9:30 a.m. Monday.

The program of worship and prayer will be observed by women in more than 140 countries. Six continental unions arrange for women to come together in small or large gatherings for this special day.

Theme for the day is Declare His Glory . . . His Wonders. Speakers from the Victoria churches of Douglas Street, Elk Lake, Emmanuel and First Baptist will be heard.

World Vision

A get-together of sponsors of World Vision will be held at 8 p.m. Friday in Carnarvon Park pavilion in Oak Bay.

Western regional director John Howat will show slides and films of World Vision work, including sponsorship of underprivileged children.

An Invitation

from the Local Committee of the
Scripture Union
to meet

GENERAL DIRECTOR—Rev. William W. Tyler
NEW FIELD STAFF WORKER—Rev. Cheung Ho Wong
WESTERN CANADA REPRESENTATIVE—Mr. Dennis Scott
CHARLIE, SHEILA and CYRIL

SEE and HEAR what God is doing through Scripture Union in Canada and around the world!

Monday, November 1st, 8:00 p.m.
OAKLANDS CHAPEL
Fernwood Ave. at Cedar Hill, Victoria
An Offering Will Be Taken—Refreshments Will Be Served

Reformed Episcopal
CHURCH OF OUR LORD
Humboldt and Blanshard St. Victoria, B.C.



Bishop Stacey

11:00 A.M.
MORNING PRAYER
Rt. Rev. Gordon R. Stacey D.D., rector
Assistant Rev. Harry Gleeson 383-4164

First Fridays days of fasting

Rev. Ted Follows, pastor of Elk Lake Community Baptist Church, has announced the inauguration of a day of fasting and prayer on the first Friday of each month.

The first meeting was held this month and the second will take place next Friday.

Follows said that First United Church has made its chapel available from noon to 2 p.m. to enable Christians of all denominations to come together for prayer.

He said these Christians are taking literally the promsie given by God in II Chronicles 7:14: "If my people, which are called by my name, shall humble themselves and pray and seek my face and turn from their wicked ways; then I will hear frrom heaven and will forgive their sins and heal their land."

He said Christians are being asked to go without at least one meal during that day and to spend that time praying for Canada.

To provide guidance for individual prayer a printed intercession has been produced and is available from James Bay United Church, 384-5821.

"In these days, when society the world over seems to be going berserk God calls believers to cease grumbling, forsake fears and pray earnestly for the salvation of our nation from pagan chaos. Do you care enough to go without a meal and spend an hour in prayer?" Follows asked.

RELIGION

Editor: Don Gain

CITY AND DISTRICT CHURCHES

GOSPEL CHAPELS

OAKLANDS CHAPEL
Fernwood and Cedar Hill Road
SUNDAY
9:30 a.m.—Breaking of Bread
11:15 a.m.—Family Bible Hour
Sunday School
7 P.M. Evening Service
Speaker for both services
Mr. C. Penman
Thurs. 8 p.m.
Prayer and Bible Study Groups
For information and counselling
Mon. to Fri.-Office Hours
10 A.M. to 12
595-1411

VICTORIA GOSPEL CHAPEL
938 Pandora Avenue
SUNDAY
9:30 a.m.—Breaking of Bread
11:15 a.m.—Sunday School Bible Class and Family Bible Hour
Speaker: Mr. Stan Olliver
7 p.m.—Evening Service
Young People
Wednesday 8 p.m.
Missionary Meeting
Speaker: Mr. Harry Yoeman of H.C.J.B.

ASSOCIATED GOSPEL CHURCHES

GOSWORTH ROAD
Community Church
2845 Gosworth Road
Rev. C. R. McKnight 386-9793
9:45—Sunday School
11:00—Worship Service
7:00 p.m.—Evening Meeting
Tues., 7:30—Bible Study

SOCIETY OF FRIENDS

SOCIETY OF FRIENDS
(Quakers)
MEETING FOR WORSHIP
SUNDAY 11 A.M.
VISITORS WELCOME
1831 FERN ST.

EVANGELICAL FREE CHURCH

PARKDALE FREE CHURCH
1095 Tolmie Ave. 382-7513
SUNDAY
Sunday School—9:45 a.m.
Morning Worship—11:00 a.m.
Evening Worship—7:00 p.m.
Pastor, Carl Klassen
479-4431 384-3646

UNITARIAN CHURCH OF VICTORIA
106 Superior St.
10:30 a.m. "New Wine in Old Bottles"
Dr. Vance Peavy

LUTHERAN

LUTHERAN CHURCH OF THE CROSS
Cedar Hill and Cedar Hill Cross Road
Alfred J. C. Johnson, Pastor, 477-3851
10:00 a.m.—Divine Worship Service
11:00 a.m.—Sunday School and Bible Class
The Church Where Families Worship Together
Evangelical Lutheran Church of Canada (E.L.C.C.—formerly A.L.C.)
Visitors Welcome

GRACE LUTHERAN CHURCH
1273 Fort St. 383-5256
Lutheran Church in America
(Across from central Junior High)
11 a.m.—Worship with Holy Communion
Minister Rev. Ronald Nelson
"Come, let us worship the Lord!"

HOPE LUTHERAN CHURCH
MISSOURI SYNOD
1924 Carrick Street off Foul Bay
The Rev. L. M. Carlson, Pastor 592-2308
Sunday:
9:45—Church School and Bible Class
11:00—Divine Worship Service
ALL WELCOME
A Church of "The Lutheran Hour" and "This is the Life"

GOOD SHEPHERD LUTHERAN CHURCH
2815 Cedar Hill Road
Rev. Fred Knebel, Pastor
10 a.m.—English Service
11 a.m.—German Service
11 a.m.—Sunday School

REDEEMER LUTHERAN CHURCH
Corner Jacklin and Jenkins
(Across from Belmont High)
9:45 a.m. Sunday School
11 a.m.—Worship Service
Minister Herman Bickel, 478-8850

PSYCHIC SCIENCE

VICTORIA CENTRE OF PSYCHIC SCIENCE
819 Fort Street
Sundays, 11 a.m.
Worship and Social Fellowship
Clairvoyance at Every Service
Monday, 7 p.m.-9 p.m.
Healing and Social Fellowship

MENNONITE

SAANICH COMMUNITY CHURCH
990 Falmouth Road—384-8841
10:00 Family Worship
11:00—Bible and Optional Classes
Pastor—G. L. Braun, 477-6111

UNITED

FIRST UNITED CHURCH
Quadra at Balmoral
MORNING WORSHIP
11:00 A.M.
"NOAH'S ARK"
Rev. Hugh M. Hunter
Church-School students attend first part of service and then proceed to classes.
Toddler and nursery facilities available.
SPECIAL BIBLE-STUDY PROGRAM
for teens (Gr. 7 and up) and pre-teens (Grs. 4, 5, 6)
1-2:15 p.m.
Lunch provided at 12:30 p.m.

METROPOLITAN UNITED CHURCH
Pandora at Quadra Street
Ministers:
Rev. A. E. King, B.A., D.D.
Rev. E. L. Butler, B.A., S.T.M.
Rev. A. Calder, B.A.
11:00 a.m.
"CONFESSING CHRIST TODAY"
Dr. A. E. King
7:30 p.m.
This service this evening is cancelled in favor of special service at St. Andrew's Presbyterian Church when Mrs. Lillian Dickson (Typhoon Lil) will be the speaker.

CENTENNIAL UNITED CHURCH
Gorge Road and David Street
(Opp. Colony Motor Inn)
Minister: Rev. John Travis
91ST CHURCH ANNIVERSARY
11:00 a.m.
"SHOW US A MIRACLE"
The Minister Preaching
12:30 p.m.
Congregational Luncheon
Organist: Mr. Ernest Williams

ST. AIDAN'S UNITED CHURCH
Richmond at Cedar Hill X Road
Ministers: Rev. J. Rae Allan
Rev. Clare Holmes
Music Director: Vera Barclay
Organist: Henry Pluym
MORNING WORSHIP
9:30 a.m. and 11:00 a.m.
Rev. Clare A. Holmes
9:30 a.m.-All Sunday School Classes
Creche provided at both services.

OAK BAY UNITED
Mitchell and Granite
Minister: Rev. W. Van Druten
Minister Emeritus:
Dr. D. B. Sparling
Organist: R. Kroeger
Youth Director: Ron Fuller
11:00 a.m.
"PEOPLE OF THE BOOK"
Nursery 11 a.m.

belmont avenue united church
2023 Belmont at Pembroke 595-4756
Minister: Rev. Robert F. McPherson
11:00 a.m. Morning Service
Sunday School

CADBORO BAY UNITED
2625 ARBUTUS ROAD
Minister: Dr. R. A. McLaren
10 A.M.
"You Can Make A Difference"
Church School for All Ages 10 a.m.

FAIRFIELD UNITED CHURCH
Corner Moss and Fairfield Rd.
Rev. H. W. Kerley, Minister
9:45 a.m.
Service for Children and Adults
11:00 a.m. Morning Worship

A Warm Welcome for You at
GORDON HEAD UNITED CHURCH
Corner of Tyndall and San Juan
11:10 A.M.
"PROSPECTS FOR PEACE"
Rev. Bob Burrows
Church School and Creche
Rev. Franck Patterson, 477-6505

James Bay United
511 Michigan Street
A friendly church serving the whole community since 1891
Rev. R. H. Dobson, Minister
9:30 a.m. Sunday School
Family Service and Bible Study
11:00 a.m.
MORNING WORSHIP

ANGLICAN

CHRIST CHURCH CATHEDRAL
Quadra at Courtney
2 blocks up from Douglas
8:00 a.m. Holy Eucharist
9:30 a.m. Family Eucharist
11:00 a.m. Sung Eucharist
5:15 p.m. Family Eucharist
7:30 p.m. Evensong
WEEKDAYS
Mattins, 9:00 a.m.
Evensong, 5:15 p.m.
Holy Eucharist:
Mon. (All Saints') 12:15 noon, Confirmation and Eucharist, 6:00 p.m.
Tues. (All Souls) 7:30, 11:00 a.m. and 12:15 noon
Wed. 11:00 a.m., Thurs. 7:30 a.m., Fri. 12:15 noon
R.S.C.M. (B.C. Branch)
CHORAL FESTIVAL
Sat., 6th Nov., 3 p.m.

St. John's
QUADRA AT MASON
8:00 a.m. Holy Communion
9:30 a.m. Family Communion
Sunday School, (Nursery Facilities)
11:00 a.m. Morning Prayer
THURSDAY
10:30 a.m. Holy Communion

ST. BARNABAS
Belmont and Begbie
7:45 a.m. Mattins and Holy Communion
10:30 a.m. Sung Mass
Nursery Facilities Available
6:00 p.m. Procession, High Mass
Preacher:
Brother Mark Francis, SSF
ALL SAINTS DAY
Canon B. T. Page, 595-8242

ST. DUNSTAN'S
Tyndal and San Juan
Preacher: The Ven. E. Maddocks
8:00 a.m. Holy Communion
10:00 a.m. Family Eucharist
Sunday School, Nursery

ST. GEORGE THE MARTYR
Cadboro Bay Road and Maynard Street
Rev. Barry Jenks, 477-0705
8:00 a.m. Holy Communion
9:30 a.m. Family Eucharist and Church School Classes
11:00 a.m. Choral Eucharist
HOLY COMMUNION
Monday, 12 noon
Wednesday, 7:30 p.m.
Thursday, 10:00 a.m.

St. Luke's
Cor. Cedar Hill and Cedar Hill X Rd.
Rector: The Venerable C.E.F. Wolff
8:00 a.m. Holy Communion
11:00 a.m. Morning Prayer
7:30 p.m. Evensong

ST. MARY'S
ELGIN ROAD
The Parish Church of Oak Bay
The Ven. Hywel J. Jones
L.Th., Rector
8:30 a.m. Holy Communion
9:30 a.m. Family Eucharist
11:00 a.m. Mattins
Preacher: The Rector
4:00 p.m. Holy Communion
SUNDAY SCHOOL
11:00 a.m.-All Depts.
THURSDAY
10:30 a.m. Holy Communion

ST. MATTHIAS
Richmond at Richardson
Rector:
Canon W. E. Greenhalgh, L.Th.
Assistant:
Rev. David Fuller, B.Sc., M. Div.
LAYMEN'S SUNDAY
8:00 a.m. Holy Communion
10:30 a.m. Mattins, Nursery and Church School
Preacher: E. Springett
THURSDAYS
10:30 a.m. Holy Communion

St. Peter's
ANGLICAN CHURCH
Serving the Lake Hill Community
9:00 a.m. Holy Communion
10:30 a.m. Mattins
Rev. W. B. Munday, 382-4848

St. Philip's
Neil Street and Eastdowne Road
Rector — Rev. D. Neil Robinson
8:00 a.m. Holy Communion
9:15 a.m. Family Service
11:00 a.m. Choral Communion
7:30 p.m. All in a Family
At Sidney
MON., NOV. 1ST
ALL SAINTS' DAY
Holy Communion
7 P.M.
HOLY COMMUNION
Wed. 7:30 p.m.
Thurs. 10:00 a.m.
Ramp for Wheelchairs

ST. DAVID BY-THE-SEA
5184 Cordova Bay Rd.
Rector: Rt. Rev. R. J. Pierce
8:00 a.m. Holy Communion
9:45 a.m. Mattins—2nd Sunday
HOLY COMMUNION
1st, 3rd and 4th Sunday

He May Be Last Umbrella Fixer

MONTREAL (CP) — In an age when many workers are dickering for shorter hours, old Joe Lacasse puts in a 100 hours a week fixing umbrellas. And he'd like to do more.

He's been an umbrella repairman all his life. Although it's a line of vanishing trades, there's no shortage of work. When work piles up, he'll sometimes go two nights without sleep to catch up, he said in an interview in his workshop.

"When I was younger I used to go three nights without sleep but I can't do that any more," he said. "I've got nothing against long hours."

He declined to give his age when asked. He said only that he's ageless.

Mr. Lacasse's father was an umbrella repairman, as well as a cobbler and a harness maker, in the Beauce region south of Quebec City.

There were 10 boys and 10 girls in the family and the boys all learned their father's trade, he said. But with the exception of himself and his late brother, Romeo, who came to Montreal with him in the late 1930s, the others found other trades.

The work itself is often difficult. He often has to construct new pieces, particularly stems. Often these are no longer manufactured because the umbrellas are too old or are not available because they are imported.

How does he manage his daily grind?

"You have to like it," he said. "I'm going to work as long as I can, until my last breath, as my brother Romeo did."

He said he's never taken holidays and isn't interested in doing so now. "My holidays are when I go home after work."

Fastest-Growing Spectator Sport? It's Dancing

NEW YORK (AP) — Long overshadowed by other performing arts, dance is now on the crest of a box-office boom in the United States.

"The fastest-growing spectator sport in the country" is how one leading manager describes the surging popularity.

Even anyone unsure of the difference between a jet and a pirouette must be impressed by the statistical leaps recorded during the craft's remarkable decade of growth.

The audience for professional companies in the U.S. has soared since the mid-'60s from one million to 15 million, and has spread across the country in the process.

Formerly 68 per cent of all American attendance was concentraded in New York City. Now 80 per cent of the spectators are outside the metropolis. Troupes have visited every state.

There's also been a rapid increase in the number of performers, and a growing swarm of eager apprentices.

The Association of American Dance Companies today lists 350 members—though not all of professional calibre—compared with 132 in 1966.

Dance, according to craft accountants, now is a $200-million factor in the national economy. That's the amount estimated as necessary to keep operations at their current level.

A record was registered by the American Ballet Theatre when in nine weeks in the summer it rgossed $1,857,990, at the box-office.

Growth hasn't solved old problems, however, and some new ones may be incubating.

"It's still not glory time," says Charles Reinhart, a leading manager-consultant, as he notes dancer pay scales still trail those for musicians, singers and actors.

Nor has upswinging enthusiasm narrowed the gap between income and outflow, which plagues all cultural enterprises.

Chronic financial woe, in fact, recently caused one of the top modern dance ensembles, the Paul Taylor Company, to announce it was disbanding indefinitely.

On the other hand, the Cleveland Ballet Guild, after years of cautious growth, emerges this season into a fully professional subscription series. In Seattle, the Pacific Northwest Ballet, soaring from a zero to $800,000 budget in two years, has hired former ballerina Melissa Hayden to head its training program.

All sorts of explanations — from modern-day liberation to emergence of superstars such as Nureyev and Baryshnikov, to growing TV and movie attention—are offered for the phenomenal growth.

"The '60s were a fascinating period in the breakdown of old puritanical restraints," in Reinhart's opinion. "Movement and display of the body was no longer a sin.

"Dance also makes great demands on individual imagination—there's no right or wrong, impressions are your own. When many isms receded in the '70s, dance survived."

Jane Arey of the Rockefeller Foundation sees explanation, too, in a sudden flowering of talent for kinesthetic expression.

"The real miracle," she says, "is that creativity has suddenly exploded."

Notation methods, only recently developed, have made possible the preservation and wider use of inventive choreography.

The new dance display is widely, wildly eclectic, ranging from workshop experiments to 40-week tours by major troupes. Big or little, virtually all accent the inventions of each group leader.

The pantheon of creativity includes such widely known titans as Martha Graham, George Balanchine, Jerome Robbins, Alvin Ailey, Robert Joffrey, Alwin Nikolais, Merce Cunningham, Paul Taylor. Before them were the founders: Isadora Duncan, Ruth St. Denis, Ted Shawn. Coming up rapidly are such devisers of fresh expression as Twyla Tharp, Murray Louis and Rod Rodgers, who takes dance to inner-city streets.

Ballet is what most people think of first when dance is mentioned, and these companies indeed employ the most dancers. Biggest of all is the New York City Ballet, headed by Balanchine, with 94 dancers and a weekly fee on tour next year of $107,000.

INCOME TAX COURSE
BY CORRESPONDENCE
You can Earn Extra Income — Learn how to prepare the new Tax Forms and become an INCOME TAX CONSULTANT.
For Full Details, Contact
CANADIAN SCHOOL OF TAX ACCOUNTING
150 EGLINTON AVENUE E.,
TORONTO, ONTARIO M4P 1E8

LONG DISTANCE
Remember, we move families not just furniture

OWEN REDMAN
DOWELL'S MOVING & STORAGE
630 Esquimalt Road 384-7191 Modern Palletized Storage
Overseas Shipping Specialists


after Six FORMALS
Sales and Rentals
64 DIFFERENT TUX STYLES
10 NEW STYLES
Our Vancouver rental prices for coat, trousers, shirt, tie, studs, links, cummerbund and suspenders are $20 to $33.50 complete.
Our Victoria Representative is:
TOM PRICE FORMALS
714 VIEW ST.
384-4721
In Vancouver:
1110 SEYMOUR
688-2481
BLACK AND LEE
formal wear rentals


No More White Gloves and Weddings.
Elizabeth Forbes used to write for "the women's page."
But no more.
Today, newspaper women write on every topic. And Elizabeth's columns prove it.
She's been a forceful influence on the Victoria scene for a long time.
Author, history buff, founding member of the Victoria Status of Women, she was into feminism before it was fashionable.
Elizabeth Forbes with any cause is a formidable opponent. And her column makes great reading.
Don't ms. it.
Victoria Times
We've got a feature for everybody.

Firestone
USE OUR Firestone CREDIT PLAN OR... CHARGEX master charge
BEST BUY
on our best bias
SNOW BITER

Fits most
GREMLIN
VEGA ASTRE
COLT DATSUN
PINTO HONDA
MAVERICK TOYOTA
BOBCAT VOLVO
COMET VOLKSWAGEN
DUSTER MAZDA
and many, many more!
INSTALLED ON YOUR CAR AT NO EXTRA COST!
NO TRADE-IN REQUIRED!
$22.00 MINI-SPORT 560-12 Blackwall
$23.00 A78-13 560-13 560-15 600-12
$26.00 A78-13* 560-15* 600-12* 600L-15 645-14
$29.00 600L-15* 685-15
*WHITEWALL
NO TRADE-IN REQUIRED!
INSTALLED ON YOUR CAR AT NO EXTRA COST!
CHECK OUR FULL RANGE OF TIRE TYPES, SIZES AND PRICES.
WE HAVE A SNOW BITER JUST RIGHT FOR YOU!
Firestone Stores
USE OUR Firestone CREDIT PLAN OR... CHARGEX master charge
2882 DOUGLAS ST.
AT GARBALLY AT BURNSIDE
385-1404
ALSO IN NANAIMO AND COURTENAY

Sidney Couple Loved Jamaica . . . But Found a 'Land of Fear'

By PAT DUFOUR
Times Staff

"Come to sunny Jamaica but be prepared to live in fear of losing your life and your life savings."

No travel poster would be so forthright.

But this is the way Mr. and Mrs. Paul Manion, of 11033 Dunne Road, in Sidney, would write such come-ons if they were allowed.

They went to Jamaica in August, 1975, after two previous visits. In love with the country, they planned to live there with their eight-year-old daughter Leslie.

They wanted to start a small business and contribute to the Jamaican economy.

They fled the country March 6, in fear of losing their lives and $40,000 poorer, thanks to bungling of recommended professionals and government officials working at cross purposes.

When they sold their resort in Lindsay, Ont., and headed for the languid lower latitudes, the Manions believed the Jamaican pitch that Canadians and Canadian investments are welcome. They didn't know that political posturing and uncontrolled violence would turn their seven months stay in Jamaica "into a frustrating, terrifying and very expensive seven-month holiday," acording to Manion.

They began to live in fear of their lives at 12:15 a.m. Feb. 2 when four Jamicans broke into their home at Runaway Bay, halfway between the tourist resorts of Montego Bay and Ocho Rios. The break-in was made by four men; one armed with a gun, another with a machete and the remaining two with bottles.

He and his wife Margo, described how they listened to the ransacking below as they and their daughter remained locked in the Manions' bedroom. Their gardener had cautioned them not to go below before he ran off in terror.

Because residential telephones are almost impossible to get on the Caribbean island, they had no means to call for help.

"They literally smashed through our bedroom door of wood, 2½ inches thick," Manion reports. "There I was with a gun at my head. They roughed me around . . . they were a fearful looking, excited gang."

On reporting the incident, the Manions found that three hours before their ordeal two American couples had been robbed in a driveway farther down the road, one of the men having to be hospitalized with a split head.

Manion described the nerve-tingling drive behind the police car he made when the four were reported getting off a mini-bus at Ocho Rios 22 miles away, the police car screaming ahead at between 80 and 90 miles an hour.

The men had been arrested, not for the two crimes, but because of their suspicious looks. One of them had been wearing the Disneyland hat belonging to the Manions' daughter while another was dressed in an expensive jacket belonging to Mrs. Manion.

The four were brought to court for the attack on the Americans and sentenced to four years hard labor. The Manions were told their case would be tried later because of its more serious nature.



FRUSTRATING, TERRIFYING seven months ended with the Manions fleeing Jamaica and abandoning their $40,000 business. (Irving Strickland photo)

A preliminary hearing was held and a trial date set for May 11. Meanwhile, however, the tension became unbearable. The four criminals were transferred to the prison near Runaway and made two escape attempts.

Manion appealed for police protection, both from the local police force and from the Canadian officials in Kingston. He was refused.

The Manions, in desperation, employed a bank guard, who was also a special constable, to police their property at night for $300 a month.

Manion said that on least five occasions when the constable went to the local police station to get a gun before reporting to their home he was told none was available. Because he was holding down two jobs he fell asleep much of the time.

"I never told my wife this," Manion said, "but I finally decided I couldn't risk their lives any longer after I read a man and his eight-year-old son had been murdered in their Kingston apartment. He, too, was to have been witness in a court case."

The four have yet to be brought into court for the Manion affair. The Manions, after leaving Jamaica, wanted the May 11 trial date changed. It was reset for Oct. 11 but still has yet to come before the courts.

The Manions were told they would have to return to Jamaica at their own expense if the trial was to be held. They refused, convinced they should have to bear no further financial expenses as a requisite for justice being meted out.

They heard no more until Margo Manion called Jamaica this week.

"I was informed the superintendent of police in Jamaica doesn't believe the expenses are warranted and that, on the previous charge, they (the four men) have been given four years hard labor."

The Manions had hoped to start a lubricant additives distribution business in Jamaica and their initial shipment, worth $28,000 Canadian dollars, lies unclaimed on the docks at Montego Bay.

Apart from the financial loss, the shipment represents the sorry end of months of frustration and broken promises by government officials.

When they first began working towards establishing a business, the Manions employed a chartered accountant named Stafford Owen, recommended to them to weave the way through all the red tape of government officialdom.

He said this was not needed. Register the company first and all the necessary work permits, import licence and other details would follow automatically, they were advised.

On Oct. 18, the Manions and Owen met with H. A. V. Edward of Jamaica's ministry of marketing and commerce. The Manions planned to return to Canada, bring back last-minute details.

They were told an import licence would be issued within three weeks. They travelled to Canada, returning to Jamaica Nov. 9, having paid $8,000 in duty and transport costs for their two cars.

They were then told there would be no licence. They started another round of government offices and were eventually given permission for an initial shipment worth $28,000. A licence was granted Dec. 9, Jamaica agreeing to the Manions' offer to pay for the shipment in Canadian money in order to be no drain on the Jamaican currency.

The shipment was ordered and prepaid.

Then came the next political stumbling block. The Manions were told by Morris Berry of the exchange control authority they couldn't carry on their businness.

"Nothing happens in Jamaica without his authority, we learned," says Manion. "In fact, he's God. He felt this kind of business should be done by Jamaicans. In fact, his attitude was, you're young, you'll make out."

Finally Berry compromised. He said he would give the Manions six months to dispose of the merchandise, providing the labor department issued work permits.

The work permits were issued. The shipment left Canada the night of the break-in at the Manion home. They tried to stop the shipment but it was too late.

After the attack at his home, Manion said it became nerve-wracking driving a car, wondering if he would be shot at or his family harmed when he was not there.

Driven by fear to leave Jamaica, the Manions found a Kingston lawyer and his wife who were willing to act as their agents. Manion had checked with the chief customs officer at Montego Bay and been told it would cost about $600 in tariffs for the shipment on the Montego Bay dock. The Manions left $1,500 with their new agents to cover this, wharfage and other costs.

Early this April, the Manions were told the tariff costs were $16,000, not $600. Wharfage costs climbed each day the shipment remained there.

The Manions' bulging correspondence file includes scores of letters written to both Jamaican and Canadian external affairs departments.

They have sent cables, they have phoned, but the only response they've had is to the call Margo Manion made this week.

Even a seven-page appeal to Jamaican Prime Minister Michael Manley, sent June 28, has gone unanswered.

"We left Jamaica not owing a single cent," Manion says. "We're not wealthy people, we're not millionaires. We would have been doing something for the Jamaican economy. But the government's attitude seems to be small or large, let's grab it all."

He added, with bitterness, "Mr. Manley is in Canada this week, supposedly to improve Canadian-Jamaican relations . . . this is no way to do it."

Anyone "fed up" with Premier Bennett's Government
phone Mrs. Joyce A. Lishman
382-0887
Inserted by the above.

Low-Hazard Cigarettes Urged

WASHINGTON (UPI) — A U.S. National Cancer Institute scientist is urging the tobacco industry to begin mass production of lower hazard cigarettes as a "potentially successful disease prevention opportunity."

Glo Gori, deputy director of NCI's division of cancer cause and prevention, said he realized his message might offend anti-smoking activists.

But smokers must be protected from their own habits, Gori told participants at a National Academy of Sciences symposium on the burden of illness.

"Leaving them to their fate is neither humane nor economical, particularly as we know that the risk of tobacco related disease can be reduced substantially," he said in a paper on smoking and related diseases.

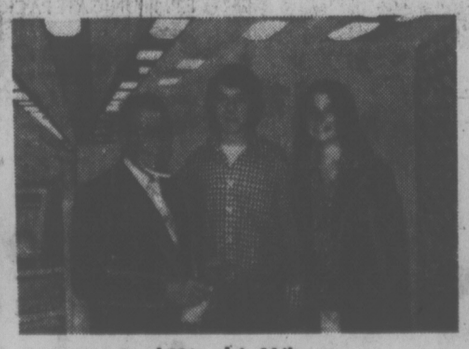
YOUR CHANCE AT GOOD FORTUNE EVERY WINSDAY

Woodward's CKDA 1220

"MUSICMAZE CONTEST" WINNERS



1st Week's Winner
Mrs. Donna Reed receives her prize of $390.40 in Woodward's gift cash from General Office Manager Murray Blott, as CKDA's Keith MacKenzie looks on.



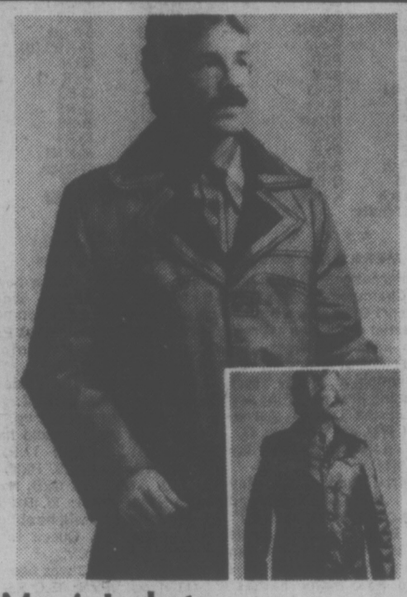
2nd Week's Winner
Mr. Ron Satterfield receives his prize of $219.60 in Woodward's gift cash from Andy Cameron of Woodward's Appliance Dept. while Ron's fiancee smiles happily.

BUDGET PLEASING VALUES FROM OUR BARGAIN STORES

Selling November 1st to November 6th



Girls' and Ladies' Shirts
Attractive long-sleeve shirts in 100% polyester. Fashionable 4" pointed collar. Machine washable. Assorted colours and prints.
Girls' sizes 8-14 SALE PRICE 3.99
Ladies' sizes 32-40 SALE PRICE 4.99



Men's Jackets
Smart polyurethane jacket approx. 31" long with button-front closure. Choose with pile trim collar and pile lined, or with zip-out pile lining. In black or brown. Sizes S.M.L.XL.
SALE PRICE 22.99

Ladies' Skirts
The new, flattering 25" length just right when wearing boots. Slightly flared with four panels. Trim and neat with side elastic waist and zipper back closure. Assorted fabrics in plains or checks. Sizes 6-16.
SALE PRICE 6.88

Ladies' Pants
Hip-hugging flared pants with sheared elastic back. Put them together your way with layered tops and sweaters for sporty good looks. We have a large selection to choose from in assorted styles and colours. Sizes 10-18.
SALE PRICE 10.88

Boys' and Men's Shirts
Neatly tailored long-sleeve 100% polyester shirts in assorted prints and colours. Machine washable, of course.
Boys' sizes 8-18 SALE PRICE 4.88
Men's S.M.L.XL. SALE PRICE 6.44

Men's Leisure Suits
The leisure suit has become a fabulous favourite for many. Ours looks great in 55% polyester, 45% viscose flannel. Jacket features yoke shoulder, slant flap pockets, centre vent. Pants have flare leg, western style pockets. In medium blue, grey or brown. Sizes 38-46.
SALE PRICE 29.99

Ladies' PVC Jackets
Sleek and supple in that unabashed imitator, poly-vinyl-chloride, that looks so much like leather. Warm with quilt lining, button front. Some are self-belted. Attractive Fall shades. Sizes 8-18.
SALE PRICE 18.99

Boys' Knit Shirts
We have quite a selection of styles. Long-sleeve placket front with collar or crew neck with printed pattern front. Plus V-neck sleeveless vests (Jrs. only).
Juniors SALE PRICE 2.88
Seniors SALE PRICE 3.33

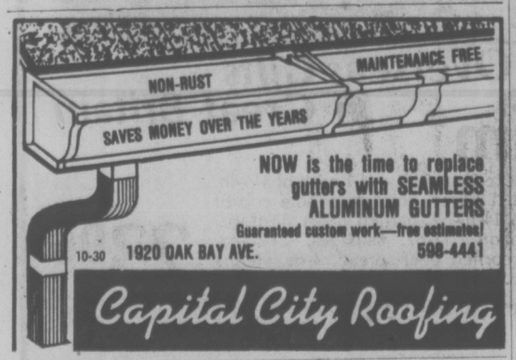
Girls', Boys' Knit Shirts
At these low prices pick up a bundle of these popular round neck, long-sleeve shirts, knit for comfort. Sleeves and back in 100% nylon with polyester photo front.
Juniors 4-6x SALE PRICE 1.99
Seniors 8-16 SALE PRICE 2.44

Boys' Pants
Neat dress pants with fashionable flare leg and western-style pockets. Washable in easy-care 100% polyester. Choose navy, brown, grey or beige. Sizes 8-16.
SALE PRICE 6.44

Infants' Shoes
Our selection is high on comfort for growing feet because little ones need good fitting shoes for dress or play. Includes ties or buckles. Assorted colours. Sizes 5-10½.
SALE PRICE 3.88

Ladies' Boots
Simple, smart, marvellously comfortable and a must for our heavy winters. Assorted styles with mostly leather uppers and high shaft. Irregulars. Sizes 5-10.
SALE PRICE 15.88

WOODWARD'S BARGAIN STORE
on the Mayfair Mall,
Personal shopping only. No phone, mail or C.O.D. orders. No deliveries.
Store Hours: 9:30 a.m.-5:30 p.m. Monday to Saturday. Thursday and Friday 'til 9.



NOW is the time to replace gutters with SEAMLESS ALUMINUM GUTTERS
Guaranteed custom work—free estimates!
10-30 1920 OAK BAY AVE. 598-4441
Capital City Roofing

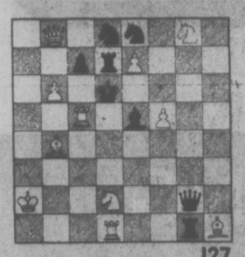
Specializing in SOLARIAN® Armstrong



CHESSMASTER

By George Koltanowski
International Chess Master

PROBLEM
By Y. Cheylan, Algiers
BLACK: 8



127

WHITE: 11
White to play and mate in two moves. Solution below.

★ ★ ★

SHORT SHORT
Played in paris, 1900
WHITE: Frank Marshall
BLACK: Amos Burn

1.	P-Q4	P-Q4
2.	P-QB4	P-K3
3.	N-QB3	N-KB3
4.	B-N5	B-K2
5.	P-K3	0-0
6.	N-B3	P-QN3
7.	B-Q3	B-N2
8.	PxP	PxP
9.	BxN	BxB
10.	P-KR4	P-N3
11.	P-R5	R-K1
12.	PxP	RPxP
13.	Q-B2	N-Q2
14.	BxP!	PxB
15.	QxPch	B-N2
16.	N-N5	Q-B3
17.	R-R8ch	KxR
18.	Q-R7 mate	

★ ★ ★

THE MERRY MR. GROB

An International Master and Swiss Champion in 1939 and 1951, Henri Grob was a professional artist and a man of great humor and liveliness. He learned chess at 16, and the biggest triumph of his 70 years was placing first with Fine and Keres in the Ostend tournament of 1937 when he was 33.

Here's a theoretical contribution of his:

1. P-KN4. The idea is to play after 1. . .N-KB3; 2. P-N5; and if 1. . .P-Q4; 2.B-N2, BxP; 3.P-QB4. If Black decides to castle King's side, the open file can lead to a quick attack. This opening has many names: Alhausen, Brown, Clou, Colibri, Sampierdarena, the "spike" and the "bayonet attack", but it should be called "Grob's attack" because of the number of games he played by mail opening this way, and the two books he wrote on it.

One story old Chess Masters love to tell about Grob took place in Ostend in 1936. Gideon Stahlberg, a Swedish Grandmaster, and he decided to do the rounds of the Ostend cafes. They did their best to hit them all, dropping in at one place after another until finally the time arrived when it became very difficult to find another one still open in the dark and lonely streets.

At last Grob caught sight of a little light down an alley, and they made their erratic way toward it and went inside.

Rahter a strange sort of cafe, this! Walls and benches, very bare, no decorations about . . . Stahlberg banged on the wall loudly and demanded two glasses of beer.

"Can't be done," came a voice from the corner. "This is a police station."

★ ★ ★

BLACK STUMBLES AND FALLS
Played in Italy, 1976
WHITE: R. Blasco
BLACK: N. Britta

1.	P-K4	P-K3
2.	P-Q4	P-K4
3.	B-K3 (a)	PxP
4.	P-KB3 (b)	N-KB3 (c)
5.	PxP	NxP
6.	B-Q3	N-KB3
7.	N-KB3	N1-Q2
8.	0-0	B-Q3
9.	N1-Q2	P-QN3
10.	N-B4	B-N2
11.	N4-K5	0-0 (d)
12.	N-N5	P-KR3 (e)
13.	NxN	QxN
14.	RxN!	PxR (f)
15.	N-R7	Q-B3
16.	P-Q5!	Q-R5
17.	Q-R5	B-B5
18.	Q-Nrch	K-R1
19.	BxB	R-KN1
20.	Q-R4	Q-Q5ch
21.	K-R1	BxP
22.	R-KN1 (g)	P-KB4
23.	N-B6	R-N3
24.	NxB	QxN
25.	BxRP	Q-Q1 (h)
26.	B-N5ch	Resigns

(a) "A sacrifice of a pawn, innovated by Alapin, which gives White quick development for his minor pieces" says Paul Keres in his famous "Openings" Book.

(b) But Alapin recommended here 4.N-Q2 first.

(c) Remains a pawn up.

(d) Here Black should have played 11. . .BxNK4; 12.PxB; (if 12.NxB, NxN; 13. PxN, Q-Q4.) 12. . .BxN; 13. QxB, NxP; 14. B-N5ch, P-B3!; 15. BxPch, K-B1; and White will be obliged to sacrifice his Queen for a Rook and Bishop.

(e) 12. . .P-KN3 was best.

(f) If 14. . .PxN; 15.Q-R5, P-KN3; 16.BxNP, PxB; 17.Rx-Pch leads to mate.

(g) 22.N-N5 wins quickly.

(h) A bad blunder. With 25. . .K-N1, White would have had to work hard.

★ ★ ★

The solution to the problem above is: PxP, NxP; 2. P-K8-N mate; or 1. . .QxRch; 2. P-B8-N mate; or 1. . .RxP; 2.PxN-Q d.ch. mate; etc.



B.C.'s finest $3 Christmas gift



A subscription to Beautiful British Columbia magazine is quite a gift package. It includes four issues of our provincial magazine—each brimming with glorious full-color photographs and informative articles—plus a 1977 calendar-diary. All for just $3, the regular price of the magazine subscription alone. We'll include a greeting from you with each mailing, starting with the Winter issue. Place your order now and give friends and relatives a beautiful surprise this Christmas.*

This offer applies only to new and renewal subscriptions, purchased for $3 and commencing with the Winter, 1976 issue.

*Companies are also invited to purchase gift subscriptions for clients or employees. Simply provide a complete gift list—we'll even write your greeting card and mail directly to those you wish to remember.

BEAUTIFUL BRITISH COLUMBIA MAGAZINE
200 Esquimalt Road,
Victoria, B.C. V9A 3K9

I am attaching my gift list. Please send the Beautiful British Columbia gift package to each of the names included.

Name_____

Address_____

_____ Code_____

Be sure to attach list and remittance before mailing. Make cheque or money order payable to the Minister of Finance.

Woodward's

Store Hours: 9:30 a.m. to 5:30 p.m. Shop till 9 p.m. Thursday and Friday. Personal Shopping Only. We Reserve the Right to Limit Quantities.

MONDAY and TUESDAY

Specials

Produce & Meat items available Nov. 1 and 2 only

B.C. BROWN GRADE CANADA FANCY
Pears Bartlett handi-pack. ..... Case 2.49

CALIFORNIA FRESH
Broccoli ..... lb. 33¢

BURNS' CAMPFIRE SKINLESS
Sausage ..... lb. 69¢

REGULAR QUALITY
Ground Beef ..... lb. 69¢



WEEK LONG

Specials

Bakery & Grocery items available Nov. 1st to 6th.

LUNCH BOX
Fruit Cake 1.19

CAMPBELL'S SOUP
Tomato .. 10-fl.-oz. tins 4 for 69¢

NESTLE SOUPTIME
Soup assorted varieties, ... 4-envelope pack 49¢

EAST POINT ALASKAN
Tiny Shrimp ..... 4¼-oz. tin 87¢

CARNATION INSTANT
Hot Chocolate regular or marshamallow, ... 23-oz. jar 1.69

SWIFT
Beef Stew ..... 24-oz. tin 69¢

WOODWARD'S SUPREME PURE STRAWBERRY
Jam ..... 24-lb.-oz. tin 1.19

EVAPORATED MILK
Pacific ..... 1-lb. tin 3 for 1.00

ST. IVEL
Devon Cream ..... 8-fl.-oz. bottle 1.15

McCANN'S
Irish Soda Bread Mix ..... 1-lb. ctn. 55¢

ALL PURPOSE
J Cloths ..... Assorted colours, pkt. of 20 1.69

PURINA
Dog Chow ..... 10 kilogram 4.99

Gifts of Good Taste



MISS KINGS BRANDIED FRUIT
Cake in a Wedgewood tin ..... 2 lbs. 6.95

SCOTT OF SCOTLAND, OBAN
Preserves gift pack contains ..... 8 1-fl.-oz. jars, set 2.19

KNOTT'S BERRY FARMS
Preserves Pantry Pack contains 12 jars, 6 fl. oz. each assorted preserves ..... set 11.50

CARR'S ASSORTED
Biscuits Black Wedgewood drum ..... 20 ozs. 4.19

GOLD SEAL
Seafood Treasure .. Set 24.95



Overseas Gifts In Great Britain

F.P. 2 PACK
Premium
contains 3 tins 7¾-oz. sockeye salmon and 1 each of 1½-lb. ham with hint of maple, 1 3-5-oz. chicken noodle cup of soup, 6-oz. turkey salad, 14-fl.-oz. bartlett pears, 14-fl.-oz. peaches, 14-fl.-oz. apricots, 11-oz. sausages, 24-fl.-oz. strawberry jam, 4½-oz. corned beef spread, 4-oz. vienna sauasage ..... Price Delivered 23.95

F.P. 4 GOLDEN VALLEY
Jams
contains 4 tins, 12 fl. oz. each, of blackcurrant, strawberry, raspberry and blackberry ..... Price Delivered 6.95

F.P. 14 UNIGATE PACK
Cheese
contains 1 lb. of Cheshire and 1 lb. of Leicester
Price Delivered 8.95

F.P. 11 CADBURY
Chocolates .....—3-lb. tin $9.95

OVERSEAS
Apples
delight your friends and relatives in the United Kingdom and Eire with these finest of Okanagan Extra Fancy Red Delicious Apples. ..... 24 large size apples, carton 14.95

Gift Certificates

For those "hard to buy for" on your list, Food Gift Certificates are available at our food gift counters and general offices.

family

New Machine Keeps Tabs On Babies' Blood Oxygen

New York Times

NEW YORK — A West German wife-husband team of doctors has invented a device that promises to reduce significantly the number of common birth defects such as mental retardation and blindness that are caused by abnormal oxygen levels in the blood during and shortly after birth.

The device electronically monitors oxygen levels continuously in the body without the need to pierce the skin with a needle, as is now the case, thereby achieving one of medicine's longest sought goals.

Just 20 of the handmade devices, which measure perhaps the most vital single physiological function, now exist. They are being tested in selected hospitals throughout the world. At least one version of the device is expected to be available commercially in about one year.

Pediatricians who are knowledgable about early test results in European hospitals and in two American medical centres predict that use of the device will have a major impact on reducing the number of cases of mental retardation, brain damage and other forms of cerebral palsy caused by a deficiency of oxygen in the baby's blood. They predict a similar reduction in the cases of the blindness that results when the level of oxygen becomes too high.

The device, a skin sensor the shape and size of a nickel, has been tested on more than 1,000 infants and mothers in Germany by its developers, Dr. Renate Huch and Dr. Albert Huch of the University of Marburg.

The device is attached to the skin over the chest, much as is done when a doctor takes an electrocardiogram. The Huchs said in an article in the issue of Hospital Practice being published today that they have safely used the device attached to the scalp of fetuses during childbirth, sometimes for hours before birth.



Sensors gauge oxygen through baby's skin

The device is also expected to open up new horizons for medicine's understanding of normal physiological events during childbirth and the first few hours of life. Doctors say that even today they have relatively crude knowledge about the rapid adjustment of the human body from passive fetus in the womb to a screaming, squirming infant struggling to survive in the outside world.

Doctors contend that a more thorough physiological understanding is essential to the development of better ways to prevent and to treat the many conditions that show up later in childhood or in adult life but that were caused by damage occurring silently during and just after birth.

Further, the Huchs said that they expected surgeons and cardiologists to apply the device to monitor the oxygen level in adult patients such as those who have had major operations, heart attacks and blood clots in the legs or lungs. They are trying to adapt the device to measure the carbon dioxide level in the blood, another important physiological function.

Dr. Renate Huch said in a telephone interview that Dagwin Seiler, an engineer member of the team, had made the devices by hand at a cost of $1,000 each, and that doctors were testing them at Babies Hospital at Columbia-Presbyterian Medical Center here and at the University of California at San Francisco.

"It's a tremendously important advance," said Dr. L. Stanley James in an interview just before he left for an international meeting in Upsala, Sweden, where the Huchs discussed their new tool. James is a leading pediatric researcher whose colleagues have tested the Huchs' device on 100 babies over the last 18 months at Babies Hospital.

James said the Huchs' device was "made like a jewel."

The device consists of platinum and silver pieces measured in billionths of an inch, through which a tiny current flows. The platinum is heated to raise the skin temperature to 104 degrees Fahrenheit.

This process speeds blood flow through the small area of skin and allows the device to measure the amount of oxygen at the skin surface, which the Huchs have found to correlate "very closely" with the oxygen level in the blood.

The Huchs have reported a time lag of 10 seconds between a change in the baby's oxygen level and its detection on a recorder. The lag is 20 seconds longer in adults because their skin is thicker.

To measure oxygen levels now, pediatricians generally stick a needle into the thin artery of a sick baby with a small risk of resultant bleeding, clots and infection.

The new method allows a continuous measurement without the pain and dangers of repeated needle thrusts, providing a "movie" instead of a "snapshot" picture of the amount of oxygen available to feed the billions of cells in the brain and other organs that are so critically dependent on oxygen.

As a result, doctors and nurses have data immediately at hand and can make decisions much more rapidly about the therapies that they tailor to the needs of each infant.

Premature Babies' Outlook Good

HAMILTON (CP) — It's a fight to save the tiny ones — the babies born weighing less than three pounds, looking so fragile that it appears every breath may be their last.

It's a highly specialized art to pull them through the first weeks of life — a mixture of highly techical equipment, sophisticated laboratory work and the constant care and attention of nurses and doctors.

Many of them make it. But do these babies become normal children, or are the talent and money used to keep them alive merely generating the need for more talent and money to deal with a lifetime of handicaps?

At McMaster University Medical Centre, evidence from a clinic that has been following such babies for three years indicates the outlook is good.

"It looks as if most of them are fine," said child psychologist Dr. Linda Siegel. "A good many of them are fully caught up by one year, and some earlier."

About 150 babies with a birth weight of less than three pounds have been treated in the neo-natal intensive care unit at the medical centre since it opened.

Some of them were premature, others were in trouble because of problems the mother had and many had respiratorty difficulties.

While the follow-up clinic is compiling research data on how the children develop, its principal function is that of service, said Dr. Sardj Brigal, a specialist in newborns.

"It reassures the parents that the child is developing normally and it leads to early identication of many problems," he said.

The Ontario Mental Health Foundation is providing $16,000 a year for detailed study of development of such children.

"Any delay in development is usually consistent with the degree of prematurity," Dr. Seigal said. "Language has been a bit delayed with many of these children, but it requires long term follow up to see if it is just a delay or a deficiency."

The children seem to catch up faster mentally than they do with motor co-ordination — such things as walking or being able to use their fingers for intricate tasks.

The outlook for babies who need intensive care at birth improves every year as better methods are found to care for them, Dr. Siegel said.

An important change has been allowing parents, brothers and sisters into the premature nursery to help care for the baby — to touch and handle the infant, even if the child has to remain in a respirator.

Since many of these babies don't go home until they are two months old, early contact is important.

Some parents who can't be there as much as they would like make tape recordings of different members of the family talking to the infant and the tapes are played inside the respirator.

THE PILL ALTERS ALCOHOL

OKLAHOMA CITY (UPI) — Researchers have found that women who take birth control pills stay high on alcohol longer than women who are not on the pill. The finding may show hormone ups and downs in a woman's body change the way alcohol affects her.

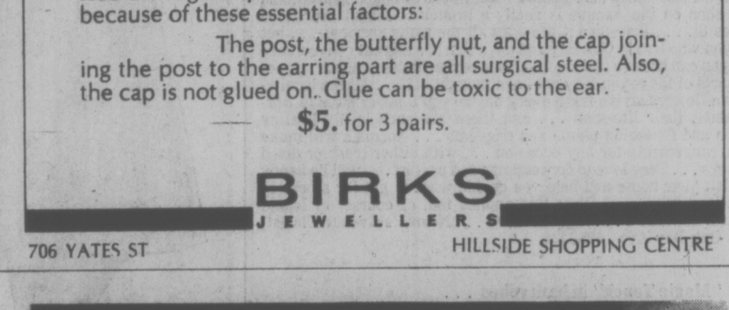
A recent research project at the Oklahoma Center for Alcohol and Drug Related Studies also may lead to studies that will help women alcoholics, according to associate director Ben Morgan Jones, an assistant professor of psychiatry and behavioral sciences.

Women reach higher peak alcohol blood levels than men and reached them sooner, the researchers said.

But women who were not on the pill showed no blood alcohol an average of 4¼ hours after one stiff drink, while women on the pill took about 5½ hours before they showed no alcohol in their blood. The men's group showed an average of about 4¾ hours.

"The finding that women taking oral contraceptives metabolize alcohol slower may imply that estrogen or other hormones may decrease the rate of alcohol metabolism," Jones said.

Boutique de Laine
2530 ESTEVAN AVENUE
KAMELHAAR
Made in Western Germany
35% pure camel hair, 65% polyacryl-dralon, available in 8 earthy colors that will knit or crochet beautifully for men's and ladies' cardigans, pullovers and vests.
50-Gr. Ball
2.10
BOUTIQUE DE LAINE
2530 ESTEVAN AVE. 592-0616
10-30 Closed Mondays



These earrings are totally hypo-allergenic!

Here they are! An assortment of hoop and stud earrings for pierced ears—completely hypo-allergenic because of these essential factors:

The post, the butterfly nut, and the cap joining the post to the earring part are all surgical steel. Also, the cap is not glued on. Glue can be toxic to the ear.

$5. for 3 pairs.

BIRKS JEWELLERS
706 YATES ST HILLSIDE SHOPPING CENTRE

A touch of CLASS
. . . that comes from its own great sense of style



The Coat
by
Aquascutum
OF REGENT STREET, LONDON
Just the quality you expect from this famous maker . . . Tailored with a smart half belt and the practical back pleat for free and easy wear in a pure wool corded melton . . . the perfect fabric to keep out those winter winds.
Choose from rust, red, camel, oyster, blue or donegal tweed for fashion-right wear all winter long. $255
W&J WILSON LIMITED
Open Daily 9 a.m. to 5:30 p.m.
1221 Government Street (Opp. the Post Office) 383-7177
1210 Newport Ave. (Oak Bay) 592-2821
Empress Hotel (721 Government St.) 383-1919
City Parking Facilities Tickets Validated Here
10-30

The Birks-Swiss LCDs*



...with the continuous hour and minute readout!

Here is the quality answer: the ideal combination of traditional Swiss craftsmanship and the latest in quartz watch technology.

The Birks LIQUID CRYSTAL DISPLAY* solid state timepieces with the large, high contrast, continuous hour and minute readout—plus month, date and seconds functions and a special Night Light Button. Also a one year Birks guarantee.

Superbly accurate. Distinctively slim. Mineral glass crystal. And low, low prices!

White, with stainless steel bracelet. $130.
(Also available with strap, $115.)
Yellow round, with strap. $125.
Yellow cushion shape, with strap, $130.

CHARGEX BIRKS JEWELLERS master charge
706 YATES ST. 10-30 Hillside Shopping Centre

Vienna Dirndl Shop
DRESSES
Warm single knit washable acrylic . . . the smart, warm and comfortable fabric in the most practical and pretty designs. Well Priced
$20
Accessories
Scarves Costume Jewellery
1306 Government 10n30



Do Your Christmas Shopping with us . . .
We'll Gift Wrap and mail your Gift anywhere in the world
FREE OF CHARGE!
Offer Good Until Sat., Nov. 6th
Boys' and Girls' Sizes; Infants' to 14
master charge
Babyland CHARGEX
2204 Oak Bay Avenue
10-30

Doing the Town

With DOROTHY FRASER

Happy Anniversary, Standard! . . .

Standard Furniture are celebrating their 64th anniversary this month . . . a matter of pride for them, in looking back over the years and realizing that the founder's policies have never been deviated from, and are what have made Standard the big, beautiful store it is today . . . unquestionable leader in the home furnishings field! . . . Standard has always tried to run a good business . . . provide a place where people will be happy to shop . . . receive good value for their money . . . In the last few months Standard has changed to a younger ownership . . . (though there's still a Denny . . . Derek, grandson of the founder, in the partnership!) . . . The new partners are really proud of the reputation their store has built up, and intend to maintain the same policies of customer satisfaction, credit facilities, free delivery all over the Island . . . They try to keep a good big selection of a cross section of furniture to suit every purse . . . plus a complete line of carpets, draperies and appliances . . . During this celebration, there are naturally a lot of specials throughout the store . . . Standard's way of saying "thank you" to Victorians who've shopped with them throughout the years, helping them grow . . . So be sure to visit Standard real soon! . . . **Standard Furniture Co., 737 Yates St., 382-5111.**

Lounging in style . . .

The name "Claire Haddad" in the loungewear field is somewhat analagous to that of Dior in the field of fashion . . . and now, for the first time, Wilson's are carrying beautiful loungewear with the Haddad label . . . If we were asked to name the black banlon knit peignoir set we saw the other day, we'd dub it "Seduction" pure and simple! . . . A real oh-la-la! thing . . . nightgown is artfully plain and low cut . . . Hooded coat trimmed with black marabou . . . Sexy as all get-out! . . . Same style in flame . . . $80 . . . A luxuriously snuggly tangerine robe has big stovepipe sleeves and flattering hood . . . Also in royal blue, at $65 . . . You could easily go to dinner or the Symphony in the brown banlon knit lounge outfit whose dolman-sleeved sheer top is covered with narrow gold and silver metallic stripes . . . Same in black . . . $65 . . . Another alluring gown is nylon jersey with a multi-colored paisley-like pattern burnt in . . . Blue or pink trim and lining . . . $65 . . . All sorts of other lounge and dressing gowns . . . including a delectable gold colored Vocama with chenille trim . . . All these we've told you about are washable . . . and that goes for the marabou too! . . . **W & J Wilson Limited, 1221 Government St., 383-7177, and 1210 Newport Ave., 592-2821.**

Have you seen Norma's new flower shop? . . .

If you haven't done so yet . . . you really should drop in to Norma's Avenue Florist . . . it's such a completely lovely shop, and a real joy to tarry in admiring the delightfully different gift items . . . the fresh flower and dried grasses and flower arrangements . . . and luxurious plants of various kinds . . . Norma, in case you don't know, is Norma Fitzsimmons of Island Florist, and this shop on the Avenue is really a branch of Island Florist on Yates St. . . . therefore it provides all the same services . . . but for you who live in Oak Bay and environs, it's a great convenience . . . you can browse and see and discuss your flowery needs . . . get all sorts of ideas you may not have thought of! . . . All the locally-grown flowers arrive fresh every day so you'll never have to worry about their life-span . . . and there are such lovely healthy green and flowering plants and tropicals . . . Norma's will make up arrangements for any occasion . . . with either fresh or dried flowers . . . They love to do weddings and parties . . . will be happy to visit your home and help you decide what to get for a certain spot in a room . . . All of this applies too, of course, to Island Florist downtown . . . Drop in soon! . . . **Norma's Avenue Florist, 1842 Oak Bay Ave., 595-1224.**

The "Magic Touch" in bath robes . . .

Strangely enough, you don't hear much about "bath" robes these days . . . though they certainly exist . . . and can be very luxurious indeed! . . . The true "bath" robe is absorbent . . . to envelope the body with ease and comfort . . . in the bathroom . . . at the pool or sauna or beach . . . And when it's as beautiful as those we saw at the Bath Boutique this week . . . you'll even want to wear it as a dressing gown! . . . Some beautiful robes have just arrived from El Salvador . . . They're wraparounds . . . unisex in that either men or women can wear them with equal aplomb . . . and the patterns are quite unusual . . . with such exciting names as Ladik, Apache, Navajo, Infinity, Valley of the Nile, Alexandria . . . 100% cotton lustre terry, thick and soft and cozy . . . With these there are huge matching bath sheets, as well as towels in the same patterns . . . Bath Boutique has a big selection of other robes too . . . Long and ¾-length terry robes for men, with matching slippers . . . Beautiful judo style velour robes by Caulfield . . . in colors like cognac, beige, tangerine, blue and brown . . . High style ladies' robes by Bards, in soft lustre cotton . . . plain and flowered, or geometric designs . . . These all fit so well, and are so pretty . . . Wonderful Christmas gift for him or her . . . **Bath Boutique, James Bay Square, Simcoe and Menzies St. 385-2523.**

New shipment of Ports blouses . . .

Seems all we have to do is mention the name "Ports" in connection with blouses . . . and the stampede is on! . . . So hurry to Eaton's Townhouse where a new shipment of these much-esteemed blouses has just arrived! . . . Three styles to choose from, in Caresse jersey . . . which is 100% polyester and gorgeously soft . . . Plain basic shirt . . . Blouse with attached tie . . . Blouse with collar and separate tie . . . $28 for the shirt style . . . $40 for the other two . . . Colors are dusty pink, moonstone (exact match for white wool), antique powder and white . . . Also new from Ports are some super pullover sweaters with the new loose cowl neck . . . 100% wool . . . in something like 10 different fashion shades . . . and only $19! . . . There's also a shipment of Ports wool gabardine pants, tagged at $50 . . . All Ports things are so beautifully made, and you can't beat the quality at the price! . . . We fell in love with the little nylon travel coats in their own matching shoulder tote bags . . . Rain and wind-proof, cut to fit over your regular overcoat . . . detachable hoods . . . Just $65, in either emerald or navy . . . These come from New York, and you've probably seen them advertised in the New Yorker . . . We guarantee you'll be mad about them! . . . **Eaton's Townhouse, 382-7141, Loc. 367.**

A delightful new fragrance at Douglas . . .

It's none too easy to adequately describe a perfume . . . because the best ones have an emotional as well as an olfactory appeal . . . but sitting here musing, and wafting in the deliciousness of Carven's new scent "Variations" . . . we'd say it conveys something of the freshness of a green forest in springtime when the ground is covered with flowers . . . It's got more than a hint of sophistication . . . very feminine . . . elusively exciting! . . . Douglas Pharmacy is the only store in town where you'll find this lovely new fragrance . . . in both perfume and toilet water . . . They also, of course, carry the other well-loved Carven fragrances, "Ma Griffe" and "Robe d'un Soir" . . . Worth's unforgettable youthful fragrance "Je Reviens," appears in three new products, also newly arrived at Douglas Pharmacy . . . Bath and Shower Gel, Body Cream and Deodorant . . . More Douglas news . . . $2 off the regular price of Orlane Cleansing Milk, Hydro-Tonique and Lauria . . . this reduction for next week only, and a great opportunity to stock up on these famous Orlane products at a considerable saving! . . . And during all of November . . . if you buy any of the Rimmel line . . . products for eyes, lips, cheeks, nails . . . Douglas will give you another Rimmel product absolutely free! . . . Don't pass this one up! . . . **Douglas Pharmacy, 1469 Douglas St., 385-1541.**

Making fashion pull its weight! . . .

Several of our friends appear periodically in smashing new outfits which leave us drooling . . . and thinking, catty-like, "how on earth does she afford it?" . . . Well, one day we came right out and asked the source of a particular outfit . . . and you could have knocked us over with a puff-ball when we learned it had been purchased for a mere song at "Twice Around" Fashions . . . a store we never dreamed was anything but what it looks like . . . a very nice little dress shop! . . . It is this of course . . . but the dresses, suits, coats, blouses, pants, etc., etc. . . . every single one a quality fashion item in immaculate condition . . . is there on consignment for re-sale . . . by ladies who, for one reason or another, have made a "mistake" . . . put on a bit too much weight . . . found the color didn't flatter them . . . or whatever . . . Mrs. Empey, who started "Twice Around" Fashions, believes that quality is worth repeating . . . so clothes . . . (some of which have never been worn even once!) bearing labels like Hettemarks, Bleyle, Dynasty, Deja and so on . . . find their way to her shop . . . are tagged at a fraction of their original price . . . and are snapped up by discriminating ladies who have an eye for fashion and quality . . . This week we saw a lady wearing a $300 Ultrasuede pant suit she's picked up for $70! . . . Why not go see for yourself? . . . **"Twice Around" Fashions, 1029 Cook St., 383-3123.**

Advertisement

AIB No Broken Vow: Frances Elford



elizabeth forbes

Did the federal Liberal government go back on an election promise made in 1974 (as many people insist) when it imposed, a year later, wages and price controls?

Or, was there a qualifying clause in the promise that made it clear, if future need arose, a contingency plan, based on controls, was ready and waiting in the wings, and would be used?

Those questions surfaced the other morning, when I was having a casual cup of coffee with Francis Elford — and her answers were clear and to the point.

Frances, you will remember, ran as a Liberal candidate for Victoria in the 1974 federal election. Today, she is the extremely busy regional vice-president on Lower Vancouver Island, for the Liberal Party in British Columbia.

Certainly there was a contingency plan, she says, recommended by the Young Commission, and it was frequently mentioned during the election.

Then she reminded me that prior to 1974, the federal prices and income commission, headed by economist John Young, recommended that high level business and union leaders be invited to meet with government, to grapple with Canada's economic problems.

Idea behind this was to arrive at a consensus as to the best method of solving those problems "keeping in mind Canada's position in world markets, the size of the economic 'pie' and how all groups in society must be protected and assured of a fair share of that pie."

In mid-74 "this seemed to be a sensible approach." So, the federal government went to the electorate on a platform "that reasonable people aware of the many ramifications could sit down together and work things out."

Unfortunately, the tri-level discussions did not reach a consensus, Mrs. Elford says.

"Neither labor nor business was convinced that there was a need for active intrusion into the economy."

In the United States, business and labor recognized the need for restraint, and demands and expectations were much lower in 1975.

"If, in Canada, the same trend had taken place we would not have needed controls," she added. "But unfortunately, by the fall of 1975, wage demands had reached exhorbitant heights and the expectations of all wage earners, owners of property, and those who enjoyed profits, simply sky-rocketed."



ELFORD
. . . record clear

That's when the federal government resorted to the contingency plan recommended more than a year before.

Guidelines were established for control of prices, profits, incomes, dividends and professional fees. Spending restraint was adopted as a policy by the federal government itself and "every province agreed to support the program and to apply guidelines in areas of provincial concern — such as rents."

Turning from the past to the present, Mrs. Elford then spoke of the first annual report of the Anti-Inflation Board tabled last week in the Commons.

It record that by July, this year, the annual rate of increase in the Consumer Price Index had dropped to 6.8%. Wages and other incomes had been restrained.

More than half of the agreements and settlements reported to the board had been within guidelines that allowed for a basic increase of 8% plus 2% as a share of national productivity growth.

Another 2% could be added, or subtracted, depending on whether a group had kept up with, or fallen behind, the cost of living before the program began.

Target for the first year of the program was to bring inflation down from a rate of 10.8% to 8% or less "and that goal has been reached", Frances pointed out.

Here she put her coffee cup down with enough force to emphasize her belief that "it would have been very irresponsible, if the government had failed to act when it became apparent that Canadians were not prepared to discipline themselves to show restraint and to voluntarily slow down in purchases, in wage demands and in profit taking."

Today the facts show that (in 1976) prices have gone up less than wages.

"This means that working Canadians have more buying power than before the program began."

Canadians on fixed incomes "especially those dependent largely on pensions not indexed to increases in the cost of living, have benefitted less, but they too are still infinitely better off than if inflation had continued at its 1975 run-away rate."

That some people feel the federal government should not have introduced its program "is really not important", Frances Elford concluded.

It is important, however, "that inflation is no longer spiralling out of control and almost all Canadians are better off as a result!"

SAUSAGE CECI

sive.

- 4 Italian sweet sausages, a generous ½-pound
- 1 small onion, finely chopped
- 8-ounce can tomato sauce with cheese
- 20-ounce can chick peas ceci undrained
- Minced parsley

In a 10-inch skillet brown sausages and cook through; remove and slice. Pour off any excess fat in skillet; add onion to remaining fat and cook gently until lightly browned. Add sausage, tomato sauce and chick peas. Simmer to heat and allow flavors to blend — 20 minutes. Sprinkle with parsley. Makes 4 servings.

looking for ideas?



CASUAL PARTNERS
for town and country.

SOFT DRESSES
rising to any special occasion.



Miss Frith
1619 DOUGLAS
383-7181
Use Chargex, MasterCharge, or our friendly terms. Free Parking at rear.
10-30

Montague BRIDGMAN Ltd.
China Crystal Gifts
831 GOVERNMENT ST. 383-0821

Special Lingerie values
SALE
It's never too early to shop and save . . . and your choice from this selection — negligees, nightgowns, some sets plus a small group of lovely housecoats would be a special treat for yourself or for a Christmas gift.
Good Size Range
1/3 to 1/2 Off
IMPACTS 'n IMPORTS
Store Hours: Mon.-Sat. 10 a.m. to 5 p.m.
10-30 Centennial Square Off Douglas Street

HEADLINERS & GEORGE FAYAD INC
477-0154
4084 SHELBOURNE
LOTS OF PARKING

Lady Mary Anne Fashions
november 1st is our birthday
Sale!
for one whole week—
values galore from Nov. 1 to Nov. 8
COATS
ladies' interlined and chamois-lined, for winter.
DRESSES some 2-piece, in all sizes.
TOPS including blouses, classic shirts.
WATCH FOR OTHER UNADVERTISED SPECIALS THROUGHOUT THE STORE!
Super Special!
WOOL JACKET DRESSES
Fully lined for slip-on ease, and comfort, these 100% wools come in teal blue, red, brown, and black. Reg. $100! NOW ONLY $79
PANT AND CAR COATS REG. TO $85
A spectacular collection of lovely wool blends and suedines. NOW ONLY $40 to $60
Come and re-furbish your wardrobe with most attractive items at really worthwhile savings!
Positively No Refunds, Deposits, Exchanges, or Layaways
Phone 383-7552
706 FORT
CHARGEX
10-30

indoor gardens

Dear Lynn and Joel:

Are coffee grounds of any nutritional value to plants? — O.H.

Dear O.H.:

There are some acid-loving plants that can benefit from coffee grounds, such as azaleas and geraniums. We recommend that you don't feed your plants table scraps. There are many "home remedies," but if you are just learning to feel comfortable in the Plant Experience, it's better not to tempt the fates. Much of what you hear about feeding the plants human-food, beer or wine, eggshells, or even inserting nails into the soil is more gimminky than practical and makes a mess of our homes and those of the plants as well.

PET CEMETERIES RAPIDLY EXPANDING

SAN FRANCISCO (AP) — The National Association of Pet Cemeteries recently held its fifth annual convention here, attended by about 135 pet cemetery owners from United States.

"The idea of pet cemeteries isn't new," said Patricia Blosser, executive director of the association.

"It goes all the way back to the Egyptian pharaohs. But our association right now is one of the fastest-growing trade groups in the country."

Mrs. Blosser and her husband Robert operate a boarding kennel and grooming parlor for dogs in Elgin, Ill. They also operate a pet cemetery there, one of 418 listed in the U.S.

Of pets receiving cemetery burials or cremations, 75 per cent are dogs, 24 per cent cats and one per cent miscellaneous, with horses the most common in the latter category, Mrs. Blosser said.

KNIT & CHAT

Mitts, Scarves on Agenda

By MAY E. MacLEAN

There was a decided nip to the air this morning, reminding us once again that the warmer days are almost over! Time for mitts, caps and scarves for those that have to go to school or are out every day. Now that the children have returned to school, life settles down to a routine pattern, so that you can plan on knitting or crocheting these items.

My pattern No. 6727 is one of the most useful leaflets that I have in my series. It gives directions for mitts, knitted on two needles in 10 sizes from tots of two years to men's size eight and a half and in several different styles. Some ribbed wrists, others with gauntlets, and also ideas for using up odd colours. You'll find this leaflet most useful.

No. 6814 gives directions for snug fitting helmets for ladies and girls, as well as the balaclava type helmets for men and boys. These are the pull over the head type helmet, sung fitting ribbed neck, and around the face edge, which is the only part of the head exposed. These are great for men who enjoy or work in the outdoors!

No. 6815 gives directions for men and boy's toques, and a "Quaker" style helmet for ladies and teens, as well as a spiral lace stitch snug fitting cap for ladies in three sizes. These types of toques and caps are just what are needed for the windy days ahead.

If you are looking for a French Canadian type stocking cap, in both the girl's and boy's styles, these are on Leaflet No. 6830, along with pixie hoods for girls 6 to 10 years, and ladies' sizes. There are other styles on the same leaflet.

Instructions for the face protector helmets, where only the mouth and eyes are exposed, can be found on leaflet No. 6831. Thiis type of helmet can be rolled up into a beanie when this extra protection is not needed. Sizes given are for men and boys. A Brioche helmet in two sizes, ladies and girls, is also on this same leaflet, along with a ear-fitting headband which is so popular with skiers.

Pullovers with shawl collars in a "his and hers" matching set are this week's pattern. Effectively knitted in a simple four-row rib pattern with a tweedy wool on number seven needles, you'll find these pullovers will knit up very fast. Matching or contrasting double knitting wool is used for the shawl collars and bands.

A complete range of sizes are given on the one leaflet. Children's sizes 6-8-10. Ladies' sizes 12-14-16 fitting bust measurements of 32 to 36 inches, and men's sizes 38-40-42 fitting those chest measurements.

To order Leaflet No. 0176 or any other leaflet mentioned, send fifty cents in coin, PLUS a stamped self-addressed return envelope, long one if possible. If you do not have a stamp or envelope, please enclose an extra quarter and print your name and address. Send to: May E. MacLean, "Knit and Chat," c-o Box B, 486 Montford Dr., Dollard des Ormeaux, P.Q. H9G 1M6.

Please be sure to state pattern numbers when ordering and to enclose your stamped return envelope for faster mailing. Allow about two weeks for normal delivery.



EXHIBITION AND SALE OF PAINTINGS
HILLSIDE MALL
MON., NOV. 1st — SAT., NOV. 6th
Sponsored by
SAANICH PENINSULA ARTS & CRAFTS

milady's
is pleased to announce that LYNN MARSHALL
Who is well known in Sidney, has joined our staff of hairdressers. Lynn looks forward to renewing old friendships and welcomes new customers. Her experience in all phases of hair care is invaluable.
daily 9-5 Saturday 9-3
385-3389
milady's
1006 BLANSHARD STREET 10-30

FAMILY TREES
GENEALOGY — INQUIRIES
RESEARCH
New Season Approach — Sept. — New Year - British, Parishes, Microfilm facilities, B.C. and Utah. Personal attention. Olive Page, Genealogist. No. 207, YM & YW, Victoria. 385-9263. 10-30

THE London Silk Co. Ltd.
Special Continues
WOOL COATS AND SUITINGS
100% wools or blends
25% TO 50% OFF
Regular Prices!
BankAmericard Phone 382-1125 CHARGEX American Express MasterCharge 1439 Douglas
10-30

WEEKLY FABRIC SPECIAL
Wintuk Orlon Turtleneck Sweater Kits — available in white, beige, black, burgundy and navy.
Reg. $17.50 SPECIAL PRICE THIS WEEK ONLY ... $9.50
REGISTER NOW FOR STRETCH & SEW CLASSES
Men's Pants — Starts Tues., Nov. 9, 9-11 a.m. or 7-9 p.m. 2 lessons $6
London Pants — Sat., Nov. 6, 9:30-11:30 a.m. 1 lesson $3
Ladies' Shirt Blouse — Sat., Nov. 13, 9:30-11:30 a.m. 1 lesson $3
Stretch & Sew FABRIC CENTER
2541 ESTEVAN AVE. 10-30 592-9622

your health

New Approach To Gall Stones

By LESTER B. COLEMAN, M.D.

The possibility that gall bladder stones may be dissolved by taking an oral medication is close to being a reality.

A chemical agent known as "chenic acid" (cheno-deoxycholic) is being tried at the Mayo Clinic in Minnesota and at the Cedars Sinai Medical Centre in Los Angeles. For almost 10 years, this drug has been experimented with in various forms, for this purpose.

Some tiny stones have, in experimental animals, been dissolved. The chemical reaction, unfortunately, can still cause some toxic responses. Therefore it is being used with great care in humans.

It is expected that more than a thousand patients with gall stones will be carefully selected and studied within the next two years. Hopefully, side effects will be minimized and the advantages increased.

★ ★ ★

Certain highly malignant cancerous tumors of the long bones may make amputation necessary.

A brilliantly conceived idea may prevent such amputations and yet remove a cancerous tumor.

Dr. Frank F. Parrish of the Anderson Hospital and Tumor Institute in Houston, has been using cadaver bones that have been banked and prepared for this purpose.

Bones are obtained from one who has been killed in an accident or by a gunshot wound.

In a very complicated way, the bones are prepared and then fashioned to fit the individual need of the patient. Rejection of such a transplant has been reduced to a minimum.

In some instances, the results have been spectacular.

★ ★ ★

The child born with an active thyroid gland may suffer from arrested physical development or even mental retardation if the condition is not discovered early.

Dr. A. F. Parlow, at the University of California in Los Angeles, has developed a technique with an anti-serum that can save up to three weeks in diagnosing such a thyroid problem.

When found, the thyroid hormone is immediately used, thus preventing the severe damage that can be caused by delay.

★ ★ ★

Even happy occasions can sometimes be associated with accidents. Calling attention to these hazards is not meant to minimize the joy, but rather to offer protection against mishaps.

Despite all the warnings that have been ooffered about the dangers of opening champagne bottles, reports continue to come in about severe eye injuries caused by the bullet-like velocity with which a cork sometimes pops out of a bottle.

Any bottle pressurized by gas should first be covered with a protective napkin before opening. Secondly, the bottle should not be "aimed" at anyone, but rather at a blank wall.

A 14-year-old boy was brought to the emergency room of my hospital with just such a face injury. His father, celebrating a birthday, had barely missed destroying his son's eye.

★ ★ ★

DR. COLEMAN welcomes letters from readers. Please write to him in care of The Times, 2621 Douglas St., Victoria, B.C.

Beauty Nest Salon
Dear Ladies . . .
It is our pleasure to announce our opening PERM SPECIAL!
This special will continue for the month of November.
We also are offering a DISCOUNT for SENIOR CITIZENS On Tuesday, Wednesday and Thursday each week.
Please phone for an appointment. We look forward to seeing You.
Thank You
OFFERING THE UNIQUE TOUCH
3193 Quadra Street 10-30 388-4024

70% Still not smoking after 6 months!
A SUCCESS PROGRAM
STOP SMOKING
IN THE 5-DAY PLAN
Begins Nov. 7
•Offered for years internationally
•Tested and approved by hundreds here in Victoria
•No pills, no gimmicks
•Meet with the group just five evenings, and follow the step-by-step program outlined. 7:30 p.m. Sun.-Thurs.
•It's easier than you think
•You'll be proud of yourself
a community service
Minimal Registration—Just $20.00
health education centre
3019 SKAKESPEARE
595-4554
10-30

SAVE YOUR HAIR FREE CLINIC
In Victoria, Monday November 1, only
BALDNESS IN PATCHES FOR A LIFETIME OF HEALTHY HAIR GROWTH
Thinning hair, itchy scalp, dandruff are no mysteries to me. Early detection of excessive falling hair and scalp problems are serious warning signs leading to worsening baldness. Prompt treatment can save you embarrassing tragedy of going bald!
FREE HAIR CLINIC
For your free hair and scalp consultation come to the Red Lion Hotel, ask desk clerk for Mr. Woodhall's room number, hours are from 2 p.m. to 7 p.m. on Monday, Nov. 1, ONLY.
You may phone for an appointment or just come in at your convenience. Consultations are given in private. You will not be embarrassed or obligated in any way.
WORLD-WIDE CLINICS

Is This The Year To Choose A "Different" Gift?
A Musical Key Chain or A Jewellery Box
CAPTAIN COOK GIFT & IMPORT CO. 634 FORT ST. VICTORIA, B.C. CANADA
An Imported Blown Glass Ship or Figurine
A Medieval Wall Plaque
Come In And Browse
Take Advantage of Our Lay-away Plan
Have Your Gift Wrapped and Ready To Go Under The Tree
Captain Cook Is Conveniently Located at 634 Fort Street


NATURAL MINK PANT-COATS
Fashioned with leather inserts, expertly furriered from prime-quality pelts in Black-Cross, Brown-Cross, Pearl, Sapphire, and Violet Mink $895


NATURAL MUSKRAT COATS
The perfect fur for every age group. Warm, hard-wearing and smart. Vertical or whole-skin working. Fox or raccoon collars, or self-trimmed ..... from $595

Exceptional November Offering of Finest Quality Mink
One-of-a-Kind Natural Mink Coats in the Most Exclusive High Shades
These Superior Couturier Fashions have been specially priced for this event ONLY.
SHADOW TAUPE MINK COAT
BLACK CROSS MINK COAT
BLUE SHADOW MINK COAT — Chevron cut
LAVENDER MINK COAT — Chevron cut
SAPPHIRE MINK COAT — Fully dropped
PEARL MINK COATS—Fully dropped
LAVENDER MINK COAT — Fully dropped
ONE WEEK ONLY Your Choice $1,688
Scuby furs ltd
911 GOVERNMENT STREET
Established in B.C. Since 1947 Store Hours Daily 9 to 5:30 Phone 385-4361

Empty Sweetener

CALGARY (CP) — Proponents of organic sweeteners may be under the false impression that natural products are healthier than processed food. Two city newspaper columnists say brown sugar and honey are not more nutritious than processed white sugar. All the products contain large amounts of sucrose which has no food value, they said.

White Buffalo
INDIAN SWEATER WOOL
Full Colour Range
VICTORIA
YARN BARN
633 COURTNEY ST. Nootka Court 385-9841
UNIVERSITY HEIGHTS 477-8531
10-30

HADASSAH BAZAAR 76
HOMEMADE JEWISH COOKING
HOT LUNCH COUNTER
DELI SANDWICH BAR
TAKE-OUT FOODS
ENTIRELY NEW!!
HOMEMADE HEALTH FOODS
RESTRICTED DIET FOODS
STAMP BOOTH FEATURING NEW ISRAELI STAMPS
ADMISSION 50¢
Includes CHANCE ON
$300 DIAMOND RING
or
GIGANTIC FOOD HAMPER
A WHALE OF A SALE
OF USED CLOTHING AND BOOKS
Plants, Terrariums and Dried Flowers
TUESDAY
NOVEMBER 2
11 A.M.-4 P.M.
FELLOWSHIP HALL
932 BALMORAL ST.

Just Arrived . . .
PURE WOOL CANADIANA KNITTING WORSTED
Washable, 2-oz. ball, good color range..... 1.25 ea.
WHITE BUFFALO WOOL
for Indian Sweaters
8-oz. ball ..... 4.25 ea.
See the latest models in Studio Home Knitting Machines. Drop in for a demonstration. No obligation!
JUBILEE
YARN BARN
1771 FORT ST. 595-8912
10-30

OXFORD FOODS
271 COOK STREET
Open Daily 9-9 Saturday 9-7 Sunday 10-6
Prices Effective
Sun., Oct. 31 to Tues., Nov. 2
We reserve the right to limit quantities.
NESCAFE INSTANT COFFEE 10-oz. jar 2.99
SWANSON TV DINNER Chicken, Beef, Turkey 89¢
FLEISCHMANNS CORN OIL MARGARINE 2-lb. pkt. 1.69
KRAFT CHEEZ WHIZ 32-oz. jar 2.29
MAPLE LEAF HAM 1½-lb. tin 2.99
TANG ORANGE FLAVOR CRYSTALS 2 7-oz. pkts. 79¢
DARE CHOCOLATE CHIP COOKIES 16-oz. pkt. 89¢
CASHMERE TOILET TISSUE 4-roll pkt. 79¢
10-30



dear abby

DEAR ABBY: I just read about the girl who spent most of her honeymoon writing thank-you notes for her wedding gifts. Well, I've got that one beat.

On my wedding night the dude I married sat up all night loading and unloading shotguns. When I finally got him to come to bed, all he did was fall asleep.

I should have known he was a dingbat right then and there, but he'd been awfully good to me before we were married; he was a perfect gentleman, and he never laid a hand on me.

He's a millionaire and hardly ever works. He bought me a car, a real fur coat and a diamond watch. I think he's a dope eater because he's high for a spell then fades fast. He's 40 and I'm 24, and have my whole life ahead of me. The big problem is that he doesn't care one thing about sex and I do. He swore if he ever caught me with another dude, he'd kill me. I'm his fifth wife. Should I stick around or not?

EVERYTHING BUT LOVE

DEAR EVERYTHING: So far, your marriage reads like a Hitchcock thriller, but you'll have to write the ending yourself. Stick around if you like, but a man who threatens to kill is more than a dingbat. He's dangerous.

DEAR ABBY: While watching a baseball game with two of my girlfriends, some boys from another town asked us how old we were.

One girl said she was 13, and the other said she was 14. They're both 12.

The girl who said she was 14 was trying to get a boyfriend. I think if a girl wants a boyfriend she should give her right age, don't you?

TWELVE AND HONEST

DEAR TWELVE: Honesty is always the best policy. Lying about one's age can become habit-forming. Teenagers add a year or two, but after 40, they start subtracting.

DEAR ABBY: With reference to the letter from the woman who said she liked her neighbors but was satisfied with her own religion and resented their trying to sell her on theirs (Mormon).

That sweet woman had only to say to the young missionaries, "Thank you, but no thank you," and that would have been the end of it.

We as members are asked to extend friendship to neighbors, to tell them about the Gospel and to be missionaries wherever we are, in the way we live and act—by example.

Our missionaries apply no pressure, knowing that man was given his free agency to choose his own religion.

We are converts to the Church of Jesus Christ Latter-day Saints, and can attest to the fact that our conversion has brought harmony, happiness and fulfillment to our entire family.

GLAD WE LISTENED

DEAR ABBY: Why don't they proclaim a national Daughter-in-Law Day to honor all those daughters-in-law who do things for their mothers-in-law because their own daughters are too busy to bother with them?

I have just had another one of those Mother's Days, and I don't think I could face another one. I invited my mother-in-law to my home for dinner when she let me know that her own daughters hadn't planned anything "special."

I was raised to respect my elders and to honor my parents (my own mother is deceased), so I was glad to have her.

Well, behind my back she invited her own children to come to MY home for dinner! They all "surprised" me, fed their fat faces, told Mom how "wonderful" she looked, and then left. Not one of them lifted a finger to help me, and nobody even said thanks.

To top it off, my mother-in-law is always bragging about what "terrific" children she has, and she doesn't even LIKE me.

In case you're wondering how I managed to feed a flock of unexpected company, I sent out for six buckets of chicken.—MARIA HAS HAD IT

DEAR MARIE: OK. Let's hear it for daughters-in-law out there!

Checked His Guns On Wedding Night

PETER LAX goldsmith
230 MENZIES (PARLIAMENT MEWS)
VICTORIA, B.C. 388-4414
Opening-Monday NOVEMBER 1
SEIKO WATCHES
FINE JEWELLERY
CLOCKS
"Sales and Service"

SPECIAL
THREE WEEKS ONLY
DRAPES 20% OFF!
FREE PICK-UP AND DELIVERY
RENFREW FAIRFIELD CLEANERS
1012 YATES
382-3938
384-4641
We pick up and deliver at no extra charge.
10-16

Cosmetique à la carte
by Irene
NOW OPEN
A fully personalized skin care centre owned and operated by European-Canadian trained aesthetician and using only original French beauty aids.
Care of facial muscles and skin is a must for women of any age.
Offering complete
- Facials
- Eye brow and Eye lash tint
- Hair removal
- Facial sauna
- Rejuvenating treatments
- Makeup

FOR APPOINTMENT
830c Pembroke St.
Call 388-5353
Easy Parking
10-30

The Wonderful World of Animals

By DR. FRANK MILLER



DEAR DR. MILLER: My birds seem still to be thoroughly enjoying their outdoor aviary. How soon do I have to bring them inside? They have a place out there where they can keep dry. — C. DeA.

DEAR C. DeA.: To offer the best protection, that dry area should also be well-protected on three sides from prevailing winds. How long they can stay out depends not only on their present housing, but on how severe the weather actually is and on the species of bird. A parakeet can cope with more than a canary, for example, but doves would do still better. There's little logic in leaving your feathered friends out in miserable weather to see if they can survive it, but if they're happy and comfortable being left out longer, why not?

DEAR DR. MILLER: Would it be out of the question for African mouth breeders to breed in a community tank? The tank's a nice size and well-planted. — P. Y.

DEAR P. Y.: Even though African mouth breeders are prolific, given a chance, they would be unlikely to breed in a community tank. They don't belong there anyway. They're big — to seven inches as an adult — and belligerent.

DEAR DR. MILLER: Gertie, my garter snake, isn't getting much of my time now. I'm too busy at school. What's the least amount of time I have to spend on her a day so she won't be neglected? — B. B.

DEAR B. B.: Fortunately for Gertie, she can get by on mighty little. If necessary, your snake should survive on a scrub-up, supper and socialization schedule averaging ten minutes a day.

DEAR DR. MILLER: A friend says you're against feeding grass to cats. What kind of sense does this make? My cats get a lot of grass, and they'd have a lot of trouble with hairballs and chicken bones if they didn't. — J. J.

DEAR J. J.: For non-domesticated cats, grass is a useful, even lifesaving, addition to the diet. Long, coarse strands of grass will help remove hairballs, and similar strands can wrap around bone splinters in the digestige tract, helping to prevent damage to the walls of the stomach and intestines. For the average feline housepet, however, grass (particularly the coarse variety found outside which is most useful in the above conditions) shouldn't be essential. In fact, it's more likely to be harmful. Hairballs can easily be prevented by grooming, or removed with the use of petrolatum products. Should the housecat consume chicken bones or similarly hazardous tidbits, grass could help — but it doesn't always work.

Damage and obstruction may occur even with grass, so it's far better if the cat never receives the bones in the first place. Besides, grass is frequently contaminated with pesticides or various other chemical pollutants which makes it a potential poisoner, itself. Finally, quantities of this coarse grass can cause many gastrointestinal upsets on its own ranging from severe vomiting to diarrhea, or complete intestinal obstruction.

Moving Statistics

WASHINGTON (UPI) — Residents of the United States, Canada and Australia are likely to move at least 12 times during their lifetimes, according to a U.S. government study.

The authors of the census bureau study, Dr. Larry Long and Celia Buertlein, say the mobility rates of these three nations are among the highest in the world.

Long and Boertlein believe that the transitory nature of the Americans, Canadians and Australians is probably linked to their pioneering ancestors.

The spirit of moving from one residence to another appears deeply engrained in the people of each nation, they said.

They also said that once an individual has moved, he finds it easier to move again. Thus, the pattern of mobility perpetuates itself.

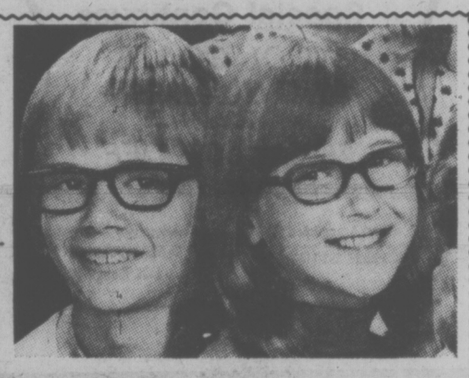
DOG, MASTER SIDE BY SIDE

WIMBLEDON, England (CP) — Scruffy, the miniature sheepdog, and his master Jim Whiffen are together forever — buried in the same grave.

Mrs. Agnes Whiffen said that when Scriffy died 18 years ago Jim was heartbroken and had him stuffed.

When Jim died at the age of 70, his relatives thought it would be nice if Scruffy was buried beside him.

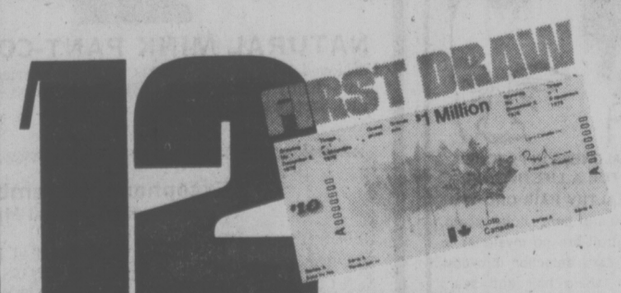
FRESH AS A FLOWER IN JUST ONE HOUR
Sleeping Bags Expertly Cleaned
One HOUR "MARTINIZING"
CERTIFIES
THE MOST IN DRY CLEANING
8 LOCATIONS TO SERVE YOU



HARDLITE LENSES . . .
Maximum protection for Children who wear Glasses
- Shatterproof for maximum eye protection.
- Lighter on their faces. Only half the weight of ordinary lenses.
- $5,000.00 warranty against eye injury.
- Available in all prescriptions.
- One Year Warranty.

PRESCRIPTION OPTICAL
Seven Locations to Serve You
10-30

Attention British Columbia:
Loto Canada's First Draw is DEC. 5
and you need a ticket to win!
BUY NOW— DON'T DELAY!



12 $1 Million grand prizes available
Loto Canada
including, as a special for the first draw, 3 extra $1 Million grand prizes

42 PRIZES OVER $25,000
■ 12–$1 Million ■ 18–$100,000 ■ 3–$25,000
■ 3–$¼ Million ■ 6–$50,000
Plus: Over 97,000 other prizes from $5,000 to $100
A grand total of more than $32 Million–based on sale of all tickets issued
ALL PRIZES CASH AND TAX FREE!
BUY NOW–DON'T DELAY
Mail this coupon with your payment, cheque or money order, to the Loto Canada sales outlet in your area:
LOWER MAINLAND
■ 874 Seymour Street, Vancouver, B.C. V6B 3L5
■ No. 38, 4429 Kingsway, Burnaby, B.C. V5H 2A4
■ 502-6th Street, New Westminster, B.C. V3L 3B4
INTERIOR
■ 1946 Ambrosi Road, Kelowna, B.C. V1Y 4R9
VANCOUVER ISLAND
■ 2340 Douglas Street, Victoria, B.C. V8T 4L7
LOTO CANADA SALES
Payment of $ _____ enclosed for ____ ticket(s) at $10 per ticket.
NAME
ADDRESS
CITY/TOWN POSTAL CODE
Group forms available wherever Loto Canada tickets are sold

IQ Tests' Validity Doubted

TORONTO (CP) — Psychologists no longer put much store in IQ—intelligence quotient—tests, but some school officials still do and it is creating problems for their students.

When IQ tests were first used about 50 years ago everyone thought they could predict a child's success through school. Those with high IQs were expected to excel and pressure was put on them.

If a student had a low IQ, teachers didn't demand too much of him and expected him to fail or drop out early.

Today, psychologists say the tests can be one indication of how well a student will do in school but that they don't measure intelligence.

"Really, the tests rank the students with respect to certain tasks and in relation to their peers," said Edward Brown, head of the Toronto Board of Education's psychological services.

IQ tests are based on verbal skills, such as reading and understanding certain words, as well as mathematical skills, such as problem-solving and abstract reasoning.

The IQ is the calculation of the mental age over the chronological age multiplied by 100. If a six-year-old has an IQ of 150, it means he can do the work of a normal nine-year-old. By the time the child is 12 the gap has opened wider and he can do the work of a normal 18-year-old.

The tests may be fairly accurate indicators of how well a child will do because they are based on skills that are important in the public school system. However, they do not test such aspects of intelligence as memory, human understanding and creativity, Mr. Brown said.

The accuracy of the tests might be in doubt if the student was unhappy at home, or even if he didn't have a good breakfast.

If the child had difficulty reading English, or if he had any learning or perceptual problems, his test results could be misleadingly low.

"There is just no way to get into the mind of a student and tell if he is intelligent," said H. J. Dilling, director of research for the Scarborough board of education.

Some school boards are playing down the importance of the tests.

The Toronto school board dropped the group IQ test because "it just wasn't useful," Mr. Brown said. But the board still uses the IQ as one of a battery of tests given to individual students if they are having learning problems.

Mr. Dilling said that IQ tests given to Canadian children are based on North American cultural references and therefore are unfair to immigrant children or those whose upbringing is influenced by foreign cultures.

Petroleum From Coal Seen Soon

SYDNEY, Australia (CP)— Australia researchers have produced economic yields of liquid fuels from coal in smallscale laboratory tests.

They are constructing a bigger experimental plant for further tests and, if these are successful, they believe commercial firms may be producing petroleum from coal in the late 1980s.

The scientists, from the Australian Commonwealth Scientific and Industrial Research Organization, (CSIRO) are using a flash pyrolysis method.

Their small-scale experiments have regularly produced a yield of 20 per cent by weight of liquid fuel from coal, a rate that would make liquefaction a practical proposition if scaled up successfully.

But Anthony Bradshaw, deputy director of CSIRO's mineral research laboratories, said this is where the doubt exists.

"One has to be cautious because sometimes thermal efficiencies do not scale up" he said. "What you do on a smallscale rig is not necessarily duplicated in large commercial plants."

Pyrolysis is heating coal in an inert atmosphere to drive off volatile matter as gas. Part of this gas is condensed into tar, which can be treated to produce gasoline or light fuel oils.

Surplus gases can be recycled to feed the process. The residual product is char.

"Even the char is useful for generation of electricity," Bradshaw said.

"In fact, the amount of char the process produces provides one problem for the future: there will be so much char we will have to find new uses for it. It will be possible to convert existing power generating plants to char but their consumption would be insufficient to consume it all."

Woolco

SPECIALS FOR YOUR FAMILY, YOUR HOME, AND YOURSELF - JUST SAY "CHARGE IT"

MONDAY IS 1.44 DAY

SALES PRICES EFFECTIVE FOR ONE DAY ONLY OR WHILE QUANTITIES LAST . . . WE RESERVE THE RIGHT TO LIMIT QUANTITIES.

Ladies' wear

Ladies' Hip Hugger Bikinis — 100% Nylon with cotton gusset. Sizes S-M-L ..... 2 pair 1.44

Ladies' Briefs — 100% Nylon, with band or elastic leg. Pink, nude, white or blue. Sizes S-M-L. ..... 2 pair 1.44

Ladies' Sports Brief — Features 2-way stretch, in colours of white or nude. Sizes S-M-L-XL..... Pair 1.44

Women's Briefs — 100% Nylon and Tricot-satin glow, with band or elastic leg. White, nude, pink or blue. . 2 pair 1.44

Ladies' Bra — Features front closure, available in white only. Sizes 32A-36C. ... Each 1.44

Children's. infants wear

Girls' Bikini Briefs — 100% Arnel, available in various colourful prints. Sizes 8-14.... 3 pair 1.44

Boys' Briefs — Cotton/Fortrel blend, available in white only. Sizes 4-6x. ..... 3 pair 1.44

Girls' Bikinis — Assorted styles available in Acetate, Polyester and Cotton blends. Siezes 4-6x. ..... 3 pair 1.44

Girls' T-Shirts — 100% Nylon, your choice of assorted colourful prints. Sizes 7-14. ..... Each 1.44

Boys' and Girls' T-Shirts — Nylon or Cotton make, available in various prints. Sizes 4-6x. ..... Each 1.44

Boys' Athletic Undershirts — Choose from colours of gold, blue or red in sizes 4-6x. ..... 3 for 1.44

Infants' Soakers — 100% Cotton, available in white, blue or fancy prints. Sizes 2-3-4. .. 2 pair 1.44

Infants' Plastic Pants — 6-pair package, available in sizes S-M-L-XL. ..... 2 pkgs. 1.44

Infants' T-Shirts — 100% Polyester, choose from printed patterns in sizes 12-24 months..... Each 1.44

Toddlers' T-Shirts — 100% Polyester, available in various prints or plain colours. Sizes 2-3x. .... Each 1.44

Hosiery & accessories

Ladies' Pantyhose — Choose from shades of beige or spice. One size. 6 pairs per package. .... Pkg. 1.44

Queen-Size Pantyhose — One size fits 160-210-lb. Choose from beige, spice or taupe. 2 pair 1.44

Knee Highs — One size fits all in colours of beige or spice. 6-pair pack..... Pkg. 1.44

Bootie Socks— Acrylic, available in various colours. Sizes 9-11 ..... 2 pair 1.44

Ladies' Bermudas — Nylon or Nylon blends, choose from assorted colours and patterns. Sizes 9-11 ..... 2 pair 1.44

Girls' Bermudas — Cotton/Nylon blends, choose from white, navy, brown or blue. Sizes 7-9½..... 2 pair 1.44

Boys' Hose — 100% Nylon stretch, available in grey, wine, navy or brown. Sizes 6-8½. . 4 pair 1.44

Men's Dress Hose — 100% Nylon, choose from various colours in sizes 10-12. ..... 2 pair 1.44

Men's Work Socks — Nylon blend, available in grey only. Fits size 10-13. ..... 2 pair 1.44

Children's Mitts — 100% Acrylic, your choice of assorted colourful prints. One size. ..... 4 pair 1.44

Ladies' Acetate Scarves — Assorted prints and plain colours available in the latest fashion styles..... Each 1.44

Men's & Boys' wear

Boys' 3-Pac Briefs — 100% Cotton, machine washable. White, only, in sizes S-M-L ..... Pkg. 1.44

Men's Sport Socks — 75% Acrylic/25% Nylon. Assorted styles and colours in sizes 10-12. ..... 2 pair 1.44

Men's 2-Pac Work Socks — Available in grey only, fits sizes 10-12. ..... Pair 1.44

Boys' Sport Socks — 75% Acrylic/25% Nylon. Choose from plain colours in sizes 7-9. ..... 2 pair 1.44

Boys' Thermal Top and Drawers — 100% Cotton, Canadian made. Available in white only. ..... Pair 1.44

Men's, Boys' Toques—100% Acrylic, available in bright attractive colours. Fits all sizes. ..... Each 1.44

Men's Suedine Gloves — Vinyl/Cotton blend, available in colours of brown or gold. Sizes S-M-L. ..... Pair 1.44

Men's Work Gloves — Salt and pepper or brown colours ..... 2 pair 1.44

Men's Handkerchiefs — 100% Cotton, available in white only. 6 per package. ..... Pkg. 1.44

Men's 2½-lb. Work Socks — 100% Nylon, available in green, red, brown or blue. Pair 1.44

Shoes for the family

Ladies' Vinyl Slippers — Features foam sole and cushion insole. Various colours, sizes 6-9. ..... Pair 1.44

Ladies' Scuff Slippers — Features foam sole, various colours available. Sizes 5-9. ..... Pair 1.44

Ladies' Mocassin Slippers — Features long-wearing sole, Brown only, sizes 6-9 ..... Pair 1.44

Men's Sandals — Foam sole and cushion insole, tan only. Sizes 7-10. ..... Pair 1.44

Misses and Child's Running Shoes — Features low cut blue canvas, available in sizes 5-10 and 11-3. .... Pair 1.44

Infants' Mocassin Slippers — Features fur collar and padded sole. Sizes 5-10. Pair 1.44

Towels & drapes

Oven Mitts — Long mitts, features asbestos palms. Orange, green, brown. .. Pair 1.44

Dish Cloths — 100% Cotton, 4 per package. Available in blue, green, yellow. .... Pkg. 1.44

Tea Towels — 100% Cotton, your choice of assorted colours. Package of 3. . Pkg. 1.44

Window Shades — 37" wide, available in white only. Cut to size while you wait. .... Each 1.44

Fabrics & wool

Printed Shirting — Good quality cotton shirting, 45" wide. Various colourful prints. ..... Yard 1.44

Polyester Thread — Available in assorted colours, 10 spools per package. ..... 2 pkgs. 1.44

Shagnelle Rug Yarn — 100% Polyester yarn, various colours. 2 pkgs. 1.44

Phentex — 3-ply, 3.2-oz. skein. Machine washable, good colour selection. ..... 3 for 1.44

Foam Chips — 1-lb. bag, ideal for stuffing toys, cushions, etc. 2 pkgs. 1.44

Smoke shop

Cigarette Tubes — Choose from various popular brands, 200 tubes per box ..... 3 for 1.44

Genie Disposable Lighters — Available in assorted colours. ... 2 for 1.44

Red grille feature



Canadian Meat Pie Baked in a flaky pie crust, served with brown gravy, cole slaw, fresh vegetables, your choice of 25c beverage

complete 1.44

Carry-out foods



Gouda Cheese Delicious imported cheese, available in mild and spiced

lb. 1.44

1.44 Feature

Toilet Tissue 2-ply, 2-roll package, assorted colours. Limit 6 per customer.

3 pkg. 1.44

Candies & cookies

Bassett's Licorice Allsorts — Delicious candy coated licorice, 22-oz. package. Each 1.44

Weston's Cookies — Delicious assortment of flavours. ..... 2 pkgs. 1.44

Old Dutch Potato Chips — Plain, barbeque, ripple, etc. Limit 6 packages per customer. ..... 3 pkgs. 1.44

Planters Peanuts — Fresh and delicious. The ideal snack food. 2 lb. 1.44

Pizza — Various flavours available. 1-lb. 14-oz. .. Each 1.44

Doughnuts — Your choice of delicious glazed or jelly-filled doughnuts. ..... 1½ doz. 1.44

Wieners — Choose from regular or all beef. 16 oz. ..... wieners, 16 oz. .... 2 pkgs. 1.44

Packaged Meats — Available in bologna, macaroni and cheese, mock chicken loaf. ..... 3 pkgs. 1.44

McCain's Frozen Cake — Moist and delicious, available in choclate or vanilla. ..... Each 1.44

McCain's French Fries — Quick and easy to serve. 2-lb. package ..... 2 pkgs. 1.44

Salami Sticks — 1½ lbs. of delicious meat for snacks .....Each 1.44

Melitta Coffee Filters — The ideal filters for good coffee. Available in sizes No. 2 and No. 4 ..... 2 pkgs. 1.44

Stationery

Glad Kitchen Catcher — 10 heavy-duty garbage bags per package. ..... 3 pkgs. 1.44

Glad Sandwich Bags — Get the strong one with the fold lock top. 3 pkgs. 1.44

Wax Paper — Cut-Rite wax paper refill. 2 pkgs. 1.44

Bows — A colourful variety of bows per package. ..... 2 pkgs. 1.44

Christmas Cards — 51 beautifully designed cards per box. ..... Each 1.44

Dried Flower Bouquet — Beautiful arrangement of assorted dried flowers. ... Each 1.44

Cameras & records

Sigma Cassette Tapes — 3 60-minute blank tapes per package. ..... Pkg. 1.44

Household needs

Dove Detergent — 32-oz. size liquid dish-washing detergent ... 2 for 1.44

Magnetic Brooms — Lightweight, picks up dust easily. Wooden handle, various colours. ..... Each 1.44

Air Care Aerosol — 1-oz. spray deodorizer, several scents to choose from. ..... 3 for 1.44

Sunbrite Bleach — Liquid bleach, available in large, economical 128-fl.-oz. size. ..... 2 for 1.44

Formula 409 — All-purpose household cleaner, available in 22-oz. bottle. ..... 2 for 1.44

Fleecy Fabric Softener — Freshens the smell of clothes, removes static cling. Large 128-fl.-oz. size. . . Each 1.44

Prescut Glassware — Choose from a selection including serving bowls, pitcher, candy jar, etc. . Each 1.44

Bounce Fabric Softener — Package of 10 sheets for use in the dryer. Safe, easy to use. ..... 3 pkgs. 1.44

Pyrex Bakeware — Choose from custard cups, utility dishes, measuring cup, etc. Each 1.44

Coffee Mugs — Glass coffee mugs in several colourful floral patterns 3 for 1.44

Hand Cleaner — Cleans hands without water, can also be used as a cleaner and polisher. ..... Each 1.44

Corn Broom — Lightweight straw broom, with wooden handle ..... each 1.44

Picture Frames — Metal frame in several styles. 8x10 or 5x7, glass included ..... 2 for 1.44

Woolco drugs

Owned and Operated by Douglas Drugs

Dentu-Crome — Removes yellow film and stains from dentures. 100ml. ..... 2 for 1.44

Breck Clean Rinse — For squeaky clean hair. Choose from citrus, honeysuckle or meadow fragrances. 225 ml. ..... 2 for 1.44

Pine Sol — Cleans, disinfects, deodorizes. Kills household germs too. 40 oz. ..... Each 1.44

Ban Super Dry Roll-On — Helps keep you dry — stops odour for 24 hours. 1.5 oz. ..... 2 for 1.44

Fiorient — Choose from assorted fragrances. 6 oz. ... 3 for 1.44

Mr Bubble — Bubbles kids clean, leaves no bathtub ring. 28-oz. powder. ... Each 1.44

Vaseline Intensive Care Baby Powder — Pure powder combined with vaseline petroleum jelly. 9 oz. 2 for 1.44

Marigold Rubber Gloves — Suedette lined for easy fit and comfort. Medium and large only. ..... 2 pair 1.44

Macleans Toothpaste — With proven anti-cavity fluoride. Choose from fresh mint or mild mint. 50 ml. ..... 3 for 1.44

Rose Milk Skin Care Cream — A rich thick blend of moisturizers and emollients. 12 oz. ..... Each 1.44

Jergens Soap — Lotion mild soap, bath size bars available... 6 for 1.44

Woolco Decanters — Choose from creme rinse, shampoo or foaming bath oil. 64 oz. ..... Each 1.44

Jewellery dept.

Chokers — Attractive chokers include hearts, stars and novelty designs. Gold or silver colour. ..... Each 1.44

Choker Necklaces — 11 station choker in gold or silver colour. 16" ..... Each 1.44

Waterman Ball Point Pen — Fine point, available in blue ink only. ..... Each 1.44

Hardware & tools

Garbage Bags — 10 heavy-duty garbage bags per package, 26"x36". 1.5 mil ..... 2 pkgs. 1.44

Swag Hooks — For use with swag lamps or hanging planters. Brass or black finish. 2 for 1.44

Best Buy Light Bulbs — Package of 2, your choice of 40, 60 or 100 watt. ..... 3 pkgs. 1.44

Furnace Filters — Fibreglas filters, available in most popular sizes ..... each 1.44

Paints & wallcoverings

Resolac Paints — Various colours available in Latex or Semi-Gloss enamel- Quart 1.44

Fiesta Spray Enamel — Premium quality, fast drying. Great colour selection. 13 oz. ..... Each 1.44

MacTac — Handy self-adhesive vinyl. 3 yardsx18" package ..... Pkg. 1.44

Paint by Number Sets — Good selection to choose from ..... Each 1.44

Toy dept.

Comic Book Package 3 assorted comic books per package. 4 pkgs. 1.44

Die Cast Toys — Includes tanks, cars, tucks ..... Each 1.44

Children's Craft Kits — Good selection of kits available, for ages 8 through teens. ..... Each 1.44

Punching Bag — Boppo Hollron punching bag, fun for young children. ..... Each 1.44

Sporting goods

Hockey Stick — Sherwood hockey stick, substandard. ..... Each 1.44

Sport Socks — Featuring the official NFL and NHL colours. ..... Each 1.44

Chips 'n Chunks — For the best in smoke flavour... Each 1.44

Garden centre needs

Urn Style Planter — Attractive planters feature durable plastic construction, several colours. ..... Each 1.44

Straw Planter — 8" hanging straw planter for your favourite plant. ..... Each 1.44

Sea Shell Hangers — Unique plant holders, single style only. ..... Each 1.44

Tropical Plants — Choose from a good selection of 5" potted tropical plants... Each 1.44

Rot It — 10-lb. bag of organic compost maker, converts leaves, sod, into rich humus. ..... Each 1.44

Potting Soil — All-purpose indoor/outdoor potting soil. Sterilized, weed free. 20 quarts. ..... Each 1.44

Christmas shop

Glass Tree Balls — 80mm size, your choice of various plain colours. Package of 6. ..... Pkg. 1.44

Tinsel Garland — 1-ply, 66'x-3" garland. Choose from silver or gold colour ... Pkg. 1.44

Glass Tree Balls — 65mm size, available in a good selection of plain colours. 12 per box ..... pkg. 1.44

Angel Tree Top — 7" size decoration, features glittered wings. ..... Each 1.44

Automotive supplies

Rislone Oil Treatment — Quart size, limit 2 per customer. ..... Each 1.44

Gas Line Anti-freeze — GPT6, available in 6-oz. can. ..... 5 for 1.44

Gas Treatment — M23-08, available in 8-oz. size. ..... 2 for 1.44

Wynn's Engine Tune-up — Helps engine run quieter. ETU4. ..... Each 1.44

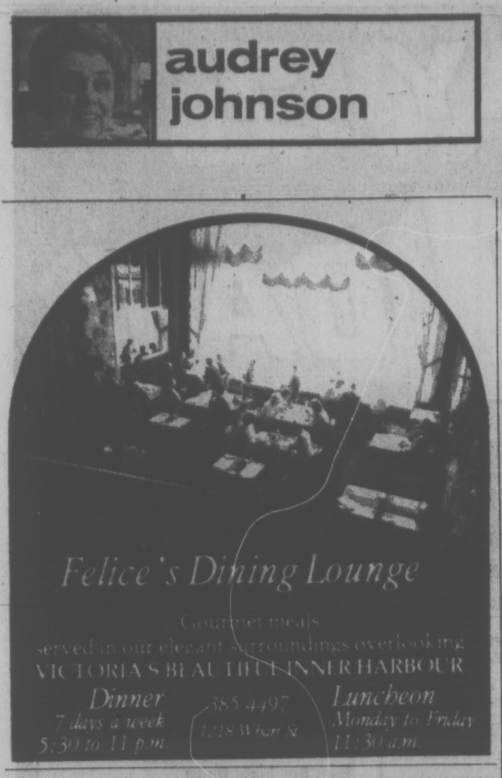
Woolco DEPARTMENT STORES A DIVISION OF F.W. WOOLWORTH CO. LTD.

Town and Country Shopping Centre
Douglas Street and Saanich

Personal Shopping only, please!
Store Hours: Monday to Saturday
10 a.m. to 10 p.m.



More Needed Arts Space 'Bombed Out'



audrey johnson

In a certain way Victoria reminds me of wartime embattled Britain when bombs kept falling and buildings disappeared but the British car ried right on with their inconvenienced lives.

Bombs are dropped repeatedly into the cultural life of Victoria and buildings, figuratively speaking, disappear, but the artists and crafts people manage to keep going in ever-increasing numbers, scarcely pausing to register their frustrations, anxieties and insuperable space problems.

Just a little over two weeks ago there broke upon us the Universities Council's biased recommendation that destroyed, for the time being at least, UVic's almost realized hopes for an urgently needed new music wing.

★ ★ ★

The Conservatory of Music, bursting at the seams, continues to get nowhere with eliciting government assistance toward more adequate accommodation, and the only low-cost downtown performance centre, Open Space, continually in use since its opening five years ago, has had to suspend operation as there are no funds available to carry out necessary improvements.

But the latest bombshell came Friday with announcement that The Belfry Cultural Centre will close its doors within the next few weeks. Shock waves from this announcement will reverberate widely and loss of the facility will have a crippling effect in many quarters.

Until this week, Belfry directors had understood that their request for a Local Initiatives Program grant was approved and that Belfry was on the list of organizations to receive 1976-77 grants.

★ ★ ★

With growing audiences and more and more people seeking to use the space the Belfry seemed to have a good and useful future. It was felt that another year would probably see the Belfry a self-supporting operation. But in the meantime the LIP grant would be needed to help cover staff salaries and other expenses.

However a committee in Ottawa had given the Belfry request a low priority rating and finally eliminated it.

★ ★ ★

All these blows are coming at a time when this area is mushrooming culturally, when all sorts of interesting and valuable growth is taking place, restricted only by our space inadequacies. The Belfry, and before it, Open Space, has been gratefully utilized by the Conservatory, Bastion Theatre, Camosun College, the B.C. Drama Association, various chamber ensembles, dance groups, folk, country and rock groups, jazz artists, classical recitalists and ethnic groups.

Victoria's symphony has been in serious need of proper rehearsal quarters for many years. (It may also be without a concert hall it can use if some action isn't soon taken to begin restoration of the dilapidated Royal Theatre).

★ ★ ★

At the Conservatory teachers and students have to be warned off using the furnace-room, but every other nook and closet is utilized and many valuable projects have to be shelved for lack of space.

Bastion Theatre has not been able to institute and maintain a studio program, which is a flourishing accompaniment to professional theatre in most Canadian cities.

Maurice Harty, the accomplished director of Camosun College's professional actor training program, is hampered by lack of a central, intimate type of theatre facility for public productions which are a necessary part of his program. With Open Space and now Belfry gone, his forthcoming production will be staged in the McPherson Playhouse.

This, the best and almost only facility we now have, is both too big and too expensive for Harty's or Bastion studio purposes and consequently limits them to only one or two performances of a play when the proper situation where students are being used, or any learning group, is multiple performance.

But all the people who might be in a position to alleviate the general distressing situation in this city are, it seems, deaf and blind.

★ ★ ★

Planners, developers, members of governing bodies from municipal to provincial level, carry on putting up buildings, developing fancy shopping malls, arranging land use with no consideration whatsoever for what is in effect a major industry and a priceless influence on the quality of life in this region.

Observant and intelligent people see the future as brightest for Greater Victoria if it develops as the artistic centre of Western Canada. Unfortunately the people who could help to move us in that direction don't share the vision.

Organ Recital

First of a series of organ recitals at Shawnigan Lake School will be given Wednesday by the school's organist and choirmaster, Herman Bergink, at 8 p.m. in the school chapel.

He will perform works by Bach, Haydn and the contemporary Dutch composer, Jan Zwart, and will improvise on hymn tunes submitted by the audience.

Bergink has been provincial carillonneur since 1968 and gives frequent carillon recitals throughout the year in Victoria.

Music Medals

Silver medals awarded annually in Royal Conservatory of Music Toronto examinations have been won by three Victoria students: Loree Green for Grade I singing; Sandra J. Foweraker for Grade V speech arts, and Diana J. Scott for Grade II flute.

The Conservatory has also awarded Frederick Harris Scholarships to Victorians Mrs. Louise Holland for Grade VIII organ; Theresa Lowe, Grade VI piano, and Diana Scott, flute.

Felice's Dining Lounge
Gourmet meals served in our elegant surroundings overlooking VICTORIA'S BEAUTIFUL INNER HARBOUR
Dinner 7 days a week 5:30 to 11 p.m.
385-4497 1248 Wharf St.
Luncheon Monday to Friday 11:30 a.m.

Vancouver Island 2nd Annual
Antique Show & Sale
30 Exhibitors
ANTIQUES ● FINE ART
COLLECTIBLES
10,000 Items
GEORGIAN LOUNGE
EMPRESS HOTEL
Friday, November 5, 6 p.m.-10 p.m.
Saturday, November 6, 12 noon-10 p.m.
Sunday, November 7, 12 noon-6 p.m.
Admission $2.00

Stardust Ballroom
FRIDAY and SATURDAY

BRITISH NITE!!
with the McQuillen Bros.
JOCK DUNBAR and JOHNNY HAYDON
10-28
STARDUST 1037 VIEW ST. Free Parking 385-1031

ALLEN HOUGHTON PRESENTS
CANADA'S ROYAL WINNIPEG BALLET

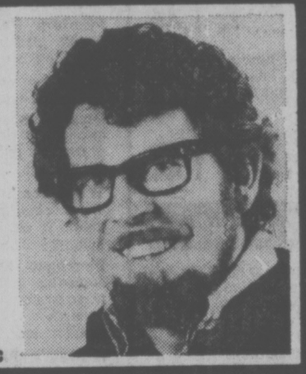
ARNOLD SPOHR, Director
". . . mastery of classical movement" PRAVDA
". . . a kind of prairie freshness, warm, friendly and informal" CLIVE BARNES NEW YORK TIMES
ROYAL THEATRE
MON. and TUES., DEC. 6 and 7, 8:30 p.m.
BOX OFFICE NOW OPEN FOR MAIL ORDER ONLY

	NO. OF SEATS	9.50	8.50	7.50	6.50
MON., DEC. 6		□	□	□	□
TUES., DEC. 7		□	□	□	□

CHARGEX ACCOUNT NO. .....
IF CHARGING, SIGN HERE: .....
Cheques payable to John Minshall Ltd., 1109 Langley St., Victoria
FOR MAILING INFORMATION—383-3716
NAME .....
ADDRESS .....
10-30
ENQUIRE ABOUT OUR GROUP BOOKINGS

MEMORIAL ARENA
SUNDAY
PUBLIC SKATING
2:30-4:00 p.m.
ADULT PUBLIC SKATING
8:15 P.M.-10:00 P.M.
MONDAY
RECREATION SKATING
10-23 1:30-3:00 P.M.

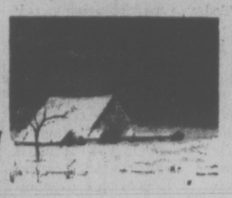

Sunday Brunch
at the Royal Oak Inn
10:00 a.m. Onwards
Get away from your Sunday routine and enjoy a delicious brunch in the Strathmore Dining Room at the Royal Oak Inn. Our CHEF has prepared a delightful brunch for you and your family. Bring your friends and dine with us.
4.95 per person children $3.00 per person
Reservations Advisable 658-5231
Open Sunday for Brunch
MON. to SAT. 5-10 p.m.
4680 Elk Lake Drive
10-6

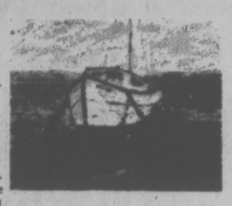
C-FAX 1070 PRESENTS
ROLF HARRIS
IN PERSON — IN CONCERT
WITH BOBBY HALES ORCH.
ROYAL THEATRE
NOV. 7th and 8th. 8:30 p.m.
TICKETS ON SALE NOW AT MEMORIAL ARENA AND McPHERSON PLAYHOUSE
$5.50, $6.50, $7.50
10-30 Portion of Proceeds in Aid of G. R. Pearkes Clinic


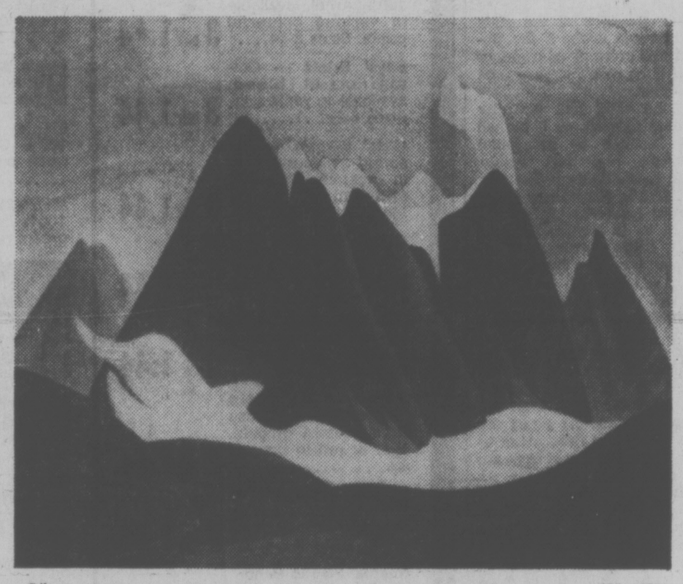
G.R. PEARKES Arena 3100 TILLICUM 386-6664
PUBLIC SKATING INFORMATION
Phone 388-6664

ANNOUNCING OUR EXPANSION! OUR STORE IS BIGGER TO SERVE YOU BETTER WITH MORE STOCK!
GROCERIES
OPEN 24 HOURS AT QUONLEY'S
GOV'T. at FISGARD

Family Style DINING
"A New Look But The Same Fine Food at Reasonable Prices!"
SCOTT'S RESTAURANT
650 Yates at Douglas
OPEN 24 HRS. EVERY DAY

karibu gallery
Announces the opening of
the upper gallery


With an exhibition of paintings by Saltspring artist EVELYN NAPPER
oils and watercolours
October 30 to November 10
Open Sunday, October 31, from 2-4 p.m.
Plan to attend this new dimension of Karibu Gallery. The Upper Gallery is scheduled to provide a showcase for promising new artists.
Interested individuals and clubs are encouraged to inquire about arrangements for exhibitions.
565 Johnson Street, Across from Market Square 386-8231

10-30


Oil on canvas 48" x 60"
LAWREN HARRIS (1885-1970)
The Art Emporium EST. 1957
Major Exhibition of Paintings from the Estate.
November 2nd through 13th
All works are for sale.
2928 GRANVILLE ST., VANCOUVER, B.C. (604) 738-3510/4510
We specialize in paintings by Canadian and French masters of the 20th century.

See the greatest movie ever made about the greatest movies ever made.

'Life Goes to the Movies' is a dazzling 40 year history of the silver screen.
Three unforgettable hours hosted by Henry Fonda, Shirley MacLaine and Liza Minnelli.
It's the great Garbo, Shirley Temple, Clark Gable, Gary Cooper, Elizabeth Taylor, Cary Grant, Bogie, Brando. And more stars than the Milky Way.
It's pin-up queens. Hayworth, Grable. Bardot. And of course, Marilyn.
It's all talking. All singing. All dancing. Fred and Ginger. Judy Garland. Bob Hope.
And ba-ba-ba-boo, Bing.
It's the good guys and the not-so-good guys. Edward G. Robinson. Cagney. Peter Lorre. Jimmy Stewart. And yup, John Wayne.
It's special stories about special effects. And personal glimpses into private lives.
It's getting to know the supermen who made the movies. Like DeMille, Disney, Goldwin, Capra, Selznick and Kubrick.
You'll laugh. You'll cry. You'll love it.
'Life Goes to the Movies.' Don't miss it.
MacMillan Bloedel brings you 'Life Goes to the Movies.'
Sunday, October 31st. 8p.m. On CTV.



THE COUNTESS (Ruth Champion) is wooed by Cherubino (Dawn Hood) in Mozart's Marriage of Figaro. The opera — sung in English — is accompanied by Victoria Symphony members and conducted by Stanley Chapple of Seattle, and marks the debut of the Vancouver Island Opera Society at McPherson Playhouse, Wednesday and Thursday. Chapple will give a pre-production talk on the opera, Monday at 8 p.m. in the Prince Albert Room of the Empress Hotel.

Craftsmen and Artists At Work in the Gallery

The popular annual showcase, Craftsmen and Artists at Work, is poised for another invasion of Victoria Art Gallery. It begins Thursday at 7:30 p.m. and continues through to 5 p.m. Sunday.

The Women's Committee project, which last year drew 6,000 persons and added a considerable sum to the gallery's cultural fund, has its emphasis on crafts this year with several not-seen-before skills being shown and demonstrated.

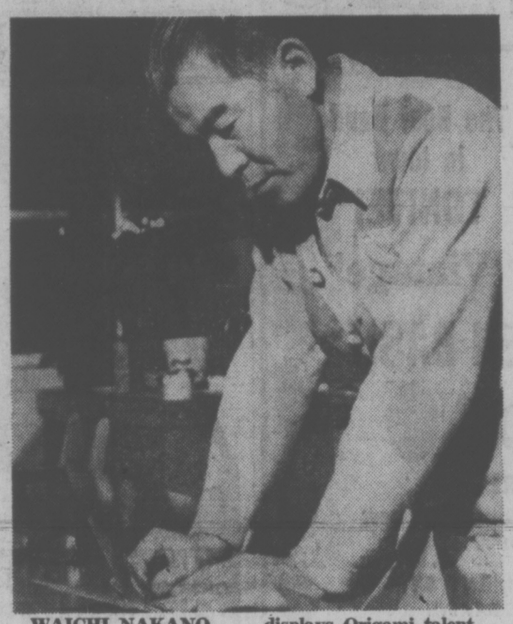
Among these are Hideko Nakano, who will show Sogetsu (flower arranging) and her husband, Waichi Nakano, whose nimble fingers will illustrate the sculptural skill of Origami (paper folding). The couple came here from Japan within the last five years.

Candle-making is another of the new skills being shown and the artist with wax is Doris Bernard. Sherry Fisher will demonstrate an art currently experiencing revival — quilt-making.

Another revived craft — Macrame — will undoubtedly be an attention-getter as demonstrated by Dee Russell; Keith Gage-Cole, who makes "Sandalman Sandals" in Market Square, will, with Arnie Michaud, show the crafting of leather items such as shoes, bags and leather clothing.

Harry Schaefer recently returned from eight months in Europe, where he studied stone cutting and jewelry manufacture. He will provide an exhibit of carved ivory and jewelry.

Others involved are Ingrid Wolsk, who specializes in fashion designing and will demonstrate spinning and dyeing techniques; Peggy Barhtolomew, crewel embroidery; Len Bentham and Esme Davis, basketry; Anne Tresize and Esme Davis, calligraphy; Alan Browning, canning; Ukrainian Community, egg decorating; Freidel Waelti, tapestry embroidery; E. Oliver Harvey, fly tying; Bernie Bowker, framing; Jim Ham, instrument making; Robin Steffanick, Dick Henson and Muriel Welsh, pottery; Jim Mallett and Malia Lavinia, weaving.



WAICHI NAKANO . . . displays Origami talent

Arts include watercolors demonstrated by Judith Essenson; portraiture, T. Andriessen Booth; pen and ink drawing, John Beresford; photography, James Fielding, and sculpture, Patrick McCarthey.

A popular feature of the show is the gift shop where samples of demonstrators' work is displayed for sale. Hand-made Christmas decorations and toys are an addition this year.

Viewing hours for the show are, Thursday, 7:30 to 9:30 p.m. Friday, 11 a.m. to 5 p.m. and 7:30 to 9:30 p.m. Saturday and Sunday, 11 a.m. to 5 p.m.

Admission is $1; children with adults 25 cents; students and pensioners 50 cents.

AT THE GALLERIES

Three decades of symbolic expressionism from the work of Herbert Siebner and selected works of yesterday by Karl Spreitz comprise the dual exhibition which will open at Utley's Art Galleries Friday.

There will be a preview and reception to meet the artists on that day from 5:30 p.m. to 9:30 p.m. The showing will continue at Utley's, located at 9182 East Saanich Road (just off McTavish), until Nov. 25. Gallery hours Tuesday to Sunday are 11:30 a.m. to 5:30 p.m.

A new dimension is being added to Karibu Gallery, 565 Johnson, with the opening of an "upper gallery" offering free display facilities for local artists. Individuals and clubs should enquire about arrangements for showings.

Karibu is housed in a nearly century-old building across the street from Market Square and has up to now concentrated on displays of African tribal art.

The new gallery will be inaugurated with an exhibition of paintings by Salt Spring Island artist, Evelyn Napper. Her paintings in acrylics, oils and watercolors are concerned with the lines and moods of B.C. mountains, coastal landscapes and seascapes. They will be on view from this weekend through Nov. 10. Hours including Sunday, are 2 p.m. to 4 p.m.

The Emily Carr Arts Centre, 207 Government, is again offering various classes, including children's Saturday morning discovery sessions, pre-school children's art, basic and advanced painting and drawing, Chinese art, sculpture and life drawing.

Full information can be obtained by calling 382-4922.

ENTERTAINMENT GUIDE

BUTCHART GARDENS. AUTUMN! Just about the most beautiful, most colourful time of the year in these famous gardens. Should it shower, don't worry, there's free use of umbrellas for everybody. Usually warmer out here, too! Open every day 9 a.m to 5:30 p.m. Plan now for one of your happiest outings!

BUTCHART GARDENS — KNOWN THROUGHOUT THE WORLD FOR THEIR INCREDIBLE BEAUTY . EVER CHANGING, ALWAYS LOVELY! Skilful planning, dedicated gardeners pooling their ideas and knowledge, keep them that way, week after week, season after season.

FRIENDS ARRIVING? Take them to see these lovely gardens. One of the nicest and most appreciated ways to entertain.

'THE FRONT'

Shallow Treatment of Dark Theme

A Movie Review
By Nora Hutchison



ALLEN
. . . ego-trips

The Front, a sort of comedy about mistaken identity, is set in the McCarthy era, one of the most damaging periods in the history of America's entertainment industry, when entertainers, directors and writers lived in terror of being labeled a "pinko". Any sort of comedy about those bizarre and harrowing witchhunts seems in itself to be faintly ludicrous, but comedy is still the only acceptable and safe vehicle through which the Americans who fell victim to the crusading spirit of McCarthy and his compatriots can exorcise their anger and paranoia.

In the early 1950's, the fear of an "international conspiracy" hung thick in the air, and the movie and television industries, desperately trying to avoid any connections with so-called "sympathizers", were more than willing to co-operate with the government, the FBI, and numerous private organizations engaged in sniffing out the "Communist intellectuals".

Nobody could be certain they weren't trying to infiltrate their scripts or performances with anti-American propaganda, so America was criss-crossed with watchdogs who pulled in anyone they felt uncomfortable with. Sadly, all that the investigations really proved was that those who were promoting the Socialist cause were sympathetic to a romantic vision. Few of them knew anything about the horrors of the Stalinist state. They were caught out defending a naive illusion.

The Front is the collaborative effort of director Martin Ritt, and screen-writer Walter Bernstein, both blacklisted in the early '50's, who wanted to make a film about the injustices done to others like themselves but without getting too political. Bernstein, who actually sold his scripts through a "front" after being blacklisted, must have thought that the comic possibilities built-in to a case of mistaken identity could carry the message.

Ritt and Bernstein set up as their central character, an ineffectual little two-bit bookie and bar cashier named Howie who is played, in a fairly straight fashion, by Woody Allen. Howie willingly lends his name to a pal, a big-time TV writer who has been blacklisted, and he becomes a "front" with 10 per cent off the top for playing the game.

Before he really has it figured out, Howie is "fronting" for two more TV writers, including a confessed Communist, has moved up to a lush apartment, and is seeing a well-bred Connecticut girl who works as an assistant TV producer. Howie's "scripts" are causing a sensation at the network, and he's a celebrated enfant terrible, until an investigation unit called Freedom Information. led by a rat-like character called Francis X. Hennessey, puts him under surveillance.

Howie, of course, is completely apolitical — he's just interested in the money and the girls, and he's getting to like the idea of being considered a literary star. And while he's getting off on the ego-trips, the movie works as a comedy. But half way through, Ritt and Bernstein change direction, and it begins to feel like one of those Frank Capra movies from the '40s like Mr. Smith Goes to Washington or Mr. Deeds Goes to Town, in which the common man decides to face up to his responsibilities and choose between right and wrong.

Howie has to decide whether to refuse to inform on his writer friends and risk going to jail, or to tell members of the House Un-American Activities Committee all he knows, and live with shame and the prosperity. All at once, the movie seizes up, and collapses, in a series of jerky, spasmodic episodes of soul-searching.

Woody Allen's Howie character is the only life the movie has. His myopic stare, the particular faint grin — part cowardice, part tentative braggart — and the hesitant delivery brings everything out of an exchange like — "Howie, I've been blacklisted." "Okay, but you do feel okay?" Otherwise, the movie has an odd, stagey quality — the lines hold awkward pauses around them, and the sequences don't flow together, they bump into each other. Though Howie has several dimensions, the other characters, a black-listed TV comic (Zero Mostel), the scriptwriter, Howie's girl, the FBI spys and the network executives are no more than paper-cut-out good and bad guys.

To affect us as either a political statement or a black comedy, the movie needed to convey something of the paranoia that America felt about the "Red Menace". To see that era as both sad and ludicrous — we need to have something tangible to react to, but the director and screenwriter made no attempt to develop this atmosphere or describe the psychology of Howie's writer friends. Maybe they thought it was enough to seaparate the victims from the oppressors, knowing that we'll fall in line with the right league. It's easy enough to accept the movie's themes — of fairness and loyalty to yourself and to your country, of putting yourself on the line for what you believe in — but this soft-centered comedy fails even to remind us that the fear of a blacklist still exists.





DANCE
to the "BIG BAND" sound of
The COPPERTONES
16-Piece Band
Playing music from the 30's and 40's
Friday, Nov. 5, 9-1
Esquimalt Legion $6.00
For Information Call: 477-5104 - 478-9468

A PROMISCUOUS PEEK at
The Miss Layed Genii
concubines, mistresses, dolls, maidens, and wild, wild women.
Charley's Nieces
they're really something
Color
RESTRICTED
fox cinema
THE MISS LAYED GENII 7 and 9:40
CHARLEY'S NIECES—8:20
quadra at hillside
Warning for both Comp. conc with sex. B.C. Dir
382-3370

EAST INDIAN SHOW SUNDAY AT 3 P.M.
"ZAMEER" (A Very Big Hit!)
STARRING: Amitab Bachan, Shami Kapoor, Saira Banu, Vinod Khahna, Madan Puri, Mindo Mumtaz. (Color with English subtitles.)

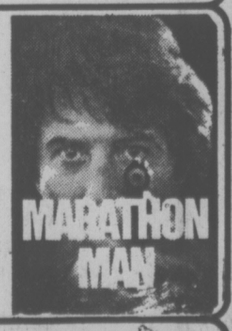
CINEMA SHOWCASE

A warm, touching and unique story.



JACK LEMMON GENEVIEVE BUJOLD
ALEX & THE GYPSY
MATURE. Warning: some nudity, coarse & suggestive language. — R. W. McDonald, B.C. Director.
SATURDAY & SUNDAY AT 1:30, 3:25, 5:20, 7:20, 9:20
CAPITOL
805 Yates 384 6[illegible]

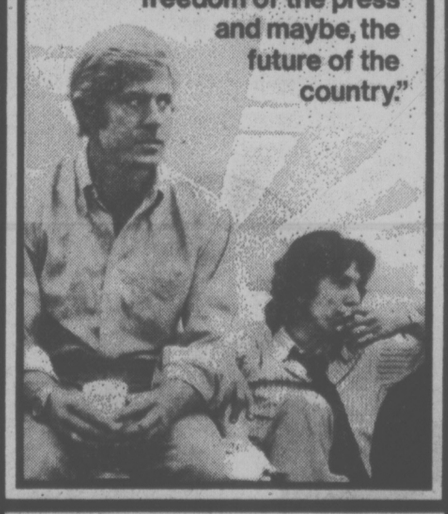
"MARATHON MAN JUST WANTS TO SCARE THE HELL OUT OF YOU — AND IT DOES."
—Vince Canby N.Y. Times
RESTRICTED
Warning: coarse language and violence throughout. — R. W McDonald, B.C. Director.
NIGHTLY AT 7:10, 9:15
MATINEES SAT. & SUN. AT 2:00 ONLY
OAK BAY
2186 Oak Bay Avenue 598-2213



IT SHOULDN'T HAPPEN TO A VET



BASED ON THE NOVEL "VET IN HARNESS" BY JAMES HERRIOT
GENERAL
SATURDAY & SUNDAY AT 1:30, 3:05, 5:05, 9:05
ROYAL
805 Broughton 383 9711



REDFORD/HOFFMAN
"ALL THE PRESIDENT'S MEN"
ROBERT REDFORD/DUSTIN HOFFMAN ALL THE PRESIDENTS MEN
Starring JACK WARDEN Special appearance by MARTIN BALSAM HAL HOLBROOK and JASON ROBARDS as Ben Bradlee • Screenplay by WILLIAM GOLDMAN
Based on the book by CARL BERNSTEIN and BOB WOODWARD • Music by DAVID SHIRE
Produced by WALTER COBLENZ • Directed by ALAN J. PAKULA
A Widwood Enterprises Production
A Robert Redford-Alan J. Pakula Film
TECHNICOLOR From Warner Bros. A Warner Communications Company
MATURE. Warning: occasional coarse language. — R. W. McDonald, B.C. Director
SATURDAY & SUNDAY AT 2:10, 4:30, 6:50, 9:10
CORONET
836 Yates 383-6[illegible]

ENDS SUNDAY!
DRIVE-IN — Plus — CHARLES BRONSON
HARD TIMES
MATURE. Warning: frequent violent scenes. — R. W. McDonald, B.C. Director.
GATES 7:30
SHOW 8:00
TILLICUM DRIVE-IN
Burnside at Tillicum 382-[illegible]
STARTS MONDAY
"BABY BLUE MARINE"
"STRANGER & THE GUNFIGHTER"
MATURE

Where anything can happen... and usually does!
MATINEES FRI., SAT., SUN.
1:45, 3:35, 5:25, 7:15, 9:15
MON.-THURS. 7:15, 9:15
CAR WASH
MATURE
ODEON 1
700 YATES STREET
383-0513

You can lock your car, but if he wants it . . . it's
MATURE
GONE IN 60 SECONDS
DAILY
1:45, 3:40, 5:25, 7:15, 9:15
ODEON 2
700 YATES STREET
383-0513

ACADEMY AWARD WINNER
THE MAN WHO SKIED DOWN EVEREST
GENERAL
MATINEES FRI., SAT., SUN.
1:35, 3:25, 5:15, 7:15, 9:15
MON.-THURS., 7:15, 9:15
HAIDA
606 YATES STREET
383-4279

COUNTING HOUSE CINEMA 1
BROAD AT BROUGHTON
383-9434
frequent coarse language (B.C. Director)
7:15, 9:30
ALL SCREWED UP
MATURE

COUNTING HOUSE CINEMA 2
BROAD AT BROUGHTON
383-9434
Everyone's most unlikely hero!
WOODY ALLEN as THE FRONT
Occasional coarse language. — (B.C. Dir.)
NIGHTLY 7:10, 9:15
MATURE

Dining out should be a memorable experience . . .

Tokaj Villa HUNGARIAN RESTAURANT

RESERVATIONS 383-4732
1122 YATES ST.
Also catering to banquets and receptions
Ample Free Parking 10-29

FRIDAY AND SATURDAY NITE SPECIAL
• WHOLE ATLANTIC LOBSTER with WIENER SCHNITZEL
includes Hungarian goulash soup and tossed green salad.
$8.95 Per Person

ALLEN HOUGHTON PRESENTS
DIRECT FROM LONDON—THE WORLD OF
GILBERT AND SULLIVAN
WITH STARS of D'OYLY CARTE!



Highlights from:
The Mikado — H.M.S. Pinafore
The Gondoliers — Pirates of Penzance
and many more . . .

Acclaimed all over the world. Superb, delightful, enchanting, "bubbles with charm."

FRI. & SAT. NOV. 5-6
8:30 p.m.
McPHERSON PLAYHOUSE
Tickets: $7.50, $6.50, $5.50
10-21
McPHERSON BOX OFFICE NOW OPEN



CREEPS
PRESENTED BY BASTION STUDIO COMPANY, WRITTEN BY DAVID FREEMAN, OCTOBER 29 - NOVEMBER 6, AT THE BELFRY (FERNWOOD & GLADSTONE)
TICKETS AT BASTION OFFICE, 1002 WHARF ST., 386-8301
$3.50 AND $3.00 (SENIOR CITIZENS & STUDENTS)
PLEASE NOTE! COARSE LANGUAGE AND CONTROVERSIAL SUBJECT MATTER
"CREATES OUT OF TRAGIC CIRCUMSTANCES A WORK BRISTLING WITH LIFE AND HUMOUR"

Mozart's comic masterpiece
The Marriage of Figaro
To be sung in English
November 3 & 4
Ticket's at McPherson Box Office, $5.50, $6.50 & $7.50
with the Victoria Symphony Orchestra
Conducted by Stanley Chapple
Musical Director Bruce More
Dramatic Director Dale Reid
Pre-production lecture with Stanley Chapple on Monday, Nov. 1, at 8p.m. in the Empress
presented by Vancouver Island Opera Society

THE MUSIC MAKERS

'Listeners Need to Learn Too'

Memories of a keen disappointment he suffered at the age of 15 have brought pianist-teacher Edward Parker to include in his busy schedule a lecture-recital program.

He recalls attending a recital by a much-acclaimed pianist of the period — William Kapell — and coming away from the affair bewildered and let down because he had not recognized any of the works performed and had no idea as to how he should have listened.

"I knew Kapell played brilliantly but beyond that the concert meant little to me," he says.



PARKER
. . . pianist, teacher

This initiated thoughts, subsequently expanded by his teaching career, that young musicians should have the opportunity of attending a wide variety of lecture-recitals before approaching formal recitals by the famous artists of their time.

"Comprehension of reading and arithmetic is learned from the ground up," Parker says; "why not music too?"

A gold medalist of the Royal Conservatory for all Canada at 25 and holder of a Master of Music degree from the University of Washington in piano performance since 1973, Parker taught at UBC for 10 years and had a private studio in Vancouver for 25 years before "the fine healthy spirit of co-operation and sharing" at Victoria Conservatory of Music lured him to that institution's faculty a year ago.

Parker believes that it is as important to cultivate listeners as performers. "It takes effort and a great deal of listening experience to become an appreciative listener," he says.

ICE SKATING at the oak bay recreation centre

Too crowded for you during Evening Public Skating Sessions? Discover these many DAY sessions:

ADULTS
Mondays 1:00- 2:30 p.m.
Wednesdays 12:00- 2:45 p.m.
Thursdays 10:30-12:15 p.m.
Fridays 1:00- 2:45 p.m.

TINY TOTS
Tuesdays 10:30-12:00 noon
Thursdays 12:30- 2:00 p.m.

SKATE INTO SHAPE
(Shinny Hockey, Broomball, Exercises, etc.
Tuesdays 12:00- 1:30 p.m.

EVERYONE WELCOME
Thursdays 3:30-5:00 p.m.
Saturdays 3:00-4:45 p.m.
Sundays 3:30-5:45 p.m.

FAMILY SKATE
Sundays 1:15-3:15 p.m.

*** REMEMBER ALL THE EVENING SESSIONS TOO!

Need FREE skating instruction? See our skating staff at all sessions for expert skating instruction.
1135
oak Bay parks and recreation
10-28

PIER 1
VICTORIA'S WATERFRONT DINING EXPERIENCE
640 MONTREAL ST.
BUSINESSMEN'S LUNCH
Mon. to Fri. 12 to 2:30
FROM $1.95
EAST COAST LOBSTER $7.50
(LUNCHTIME ONLY)
• MON. to SAT.
DINING FROM 5:30 p.m.
PRICES $6.25 to $9.50
• SUNDAY
FAMILY SMORGASBORD
5:00 to 9 p.m. $6.50
CHILDREN UNDER 12 HALF PRICE
RESERVATIONS — 385-5555

TRINITY CINEMA presents
BORN FREE
TONIGHT 7 P.M.
U. of Vic.—Elliot Bldg. No. 168
Voluntary Collection Only — All Welcome

ESQUIMALT SPORTS CENTRE
ICE SKATING SCHEDULE
• SATURDAYS •
Family 10:30 a.m. to 12 Noon
Teens 8:15 p.m. to 10:00 p.m.
• SUNDAYS •
Public 1:45 p.m. to 3:45 p.m.
Adults 8:15 p.m. to 10:00 p.m.
(16 Years and Over)
• WEDNESDAYS •
Public 3:30 p.m. to 5:00 p.m.
• THURSDAYS •
Parents and Tots 1:20 p.m. to 2:50 p.m.
Skate Rentals and Sharpening
THE BIG E
10-16

THE LEONARDO DA VINCI CENTRE
195 Bay Street, Victoria
Presents
NEW FRIENDS
SATURDAY — 9:00-1:00 A.M.

"JAMES BAY-ITES"
Try the Count of Pizza Pieman's
Black Sabbath Special
(Available in James Bay only)
$2 $3.30 $4.40
Pizza Olive Black and Tomato Red
The Pizza Pieman's new crypt is hidden, but come try and find us. See our freaks (goblins and witches). Quake at our Horrible Movies and enjoy fine food.
Our Castle is the
Parliament Mews
230 Menzies Street
We're "way in the back." Decend the stairs to our Dungeon where the trick's on you and the treat's on us.
COMPLIMENTARY PIZZA FOR BEST COSTUMES

COMMERCIAL MORTGAGES?
J. D. BOSDET LTD.
#120-727 JOHNSON ST.
CALL 386-3128

DINING WITH A DIFFERENCE
Gay Nineties Spare Rib House
KEN PEAKER and ROLLY McINTOSH
Plays Your SING-A-LONG MUSIC
A SPARKLING ATMOSPHERE For PERSONALIZED MUSICAL HAPPENINGS
World-Famous SPARERIBS — Full Dinner Menu
825 Burdett — CHERRY BANK HOTEL — 385-5380
2-6

The Cordon Bleu
Not So Fancy — Not So Frenchy
ROAST BEEF—EVERY SUNDAY
4-8 p.m.
ALL YOU CAN EAT!
4.75 person
FULL MENU AVAILABLE 7 DAYS A WEEK
820 Esquimalt Rd., Victoria 10-30 Reservations 388-7612

The Big Cabaret
Featuring
"HOME BREW"
Fridays Saturdays
Dining 7-9
Dancing 9-2
2915 DOUGLAS ST. INGRAHAM HOTEL 10-29 385-6731



La Traviata
Verdi's most beautiful opera.
The tragic love story of the Lady of the Camellias.
In Italian with the Canadian Opera Orchestra
Conducted by Timothy Vernon
2 performances only
Sunday, November 21st, 2:30 and 8:00 p.m.
Royal Theatre
TICKETS FROM McPHERSON THEATRE BOX OFFICE

The Best Band in town TONITE!
"Vintage"
HALLOWEEN BASH
THE FOGHORN
CABARET
Come dressed in your 1950's best and win???
270 GOVERNMENT ST.
IN THE JAMES BAY INN
10-29
Chef Luigi invites you to
little ITALY RISTORANTE
SPAGHETTI NITE
Tuesday, 5 p.m.-9 p.m.
Spaghetti, Salad, Soup, Garlic Bread, Italian Music
2.95

Cosmos Rockmanonoff Presents:
Long John Baldry



VICTORIA B.C.
NOVEMBER 1+2+3
STARDUST CABARET
SPECIAL GUEST STARS
SPITFIRE
ADVANCE TICKET SALES AT THE STARDUST
$5.00 Advance • $5.50 Nite of Show
DOORS 8 P.M. • SHOWTIME 9 P.M.

If you are 55 years or over our
GOLDEN ACCOUNT
is all for YOU
The personal service WE WILL people offer you
- An extra ¼ percent on both savings certificates and term deposits.
- A safety deposit box for $4.50 a year (subject to availability).
- Monthly interest at no discount on $5,000 deposits and over.
- Free travellers cheques and money orders.
- Free travel advice and special passport services.

As well, you have the option to operate a **GOLDEN CHEQUING** account with these advantages: No service charges and free personalized cheques. Free monthly statement mailed to you. 8¾ percent interest if you maintain a minimum balance of $500. Interest paid monthly to yield **9.09** percent. Interest rate closely pegged to our one-year certificates.

When you come to us for service, we do everything possible to say WE WILL

VICTORIA PROVINCIAL GOVERNMENT EMPLOYEES CREDIT UNION
people helping people since 1940

DOWNTOWN 710 Broughton St. 385-1437
JAMES BAY 547 Michigan St. 382-5105
GLENDALE HOSPITAL Room 222 382-5105

Preparation of Soil Important



GARDENING
jack beastall

By JACK BEASTALL

The success of next year's garden will be directly related to the attention we give the soil now and the protection we provide for it over winter.

The vegetables we gathered and enjoyed, the flowers that pleased our senses of sight and smell, the grass we religiously watered, fed, and cut all made their growth by extracting nutrients from the soil.

Each carrot, rose bloom and blade of grass represents a certain number of square inches of raw material removed from the soil's stockpile.

This raw material is called humus. When the correct amount of sand, clay and humus are present we have a good garden soil.

It is the humus that is broken down by the micro-organisms in the soil and changed to chemicals the plants can use to make growth. At the end of each growing season the stock of humus has been severely depleted.

Opposed to this, the amount of sand and clay has not changed appreciably. Some grains have broken down and released their minerals which the plants have appreciated, but the soil as a whole now consists of a mugh higher percentage of sand and clay and a very low percentage of humus.

When this condition is allowed to continue year after year the soil slowly reverts to its sand and clay base, the plants become weakened, more prone to attacks from disease and pests, and gardening problems increase rapidly.

A common statement by home gardeners is that their soil is no good and never was any good.

This is offered as a valid excuse for a multitude of gardening problems considered as being the natural woes of a gardener, and ignores the basic fact that the gardener has failed to replenish the food supplies on which the plants draw to make growth.

Any gardener can convert a poor soil into a reasonably good garden loam in five years by increasing the humus content. When humus is applied each year slightly in excess of the amounts consumed by the plants, a good garden soil is maintained.

A garden can be compared to a factory which converts raw materials into a usable product. If the supply of raw materials is not maintained the assembly lines will slow to a stop.

What is humus and where can it be obtained?

In the wild, humus is the leaves and twigs that are discarded by plants and the manure of animals which frequent the region. The plant population is any piece of wild ground is controlled to some degree by the amount of humus provided in this way.

The plants grown in the home garden are not a natural balanced population, but are collected from all over the world and often contribute little or nothing to the good of the community. A collection of garden plants can rob the soil and give little in return.

Humus, as used in a garden, is also discarded plants and plant parts plus the manures from domesticated animals, usually referred to as barnyard and stable manure.

The discarded plants and parts of plants are turned into humus by the process of composting, which is a means of rapidly breaking down the cellulose content and producing a product usable by plants in the shortest possible time.

The barnyard manure from cows and the stable manure from horses is purchased from local sources and frequently mixed with the plant wastes to provide larger quantities and a better product.

In coastal areas another valuable source of humus, minerals, and chemicals, is seaweed, of which the variety commonly called kelp is plentiful following the first November gales.

Kelp, or any other seaweed, can be added to the wastes and animal manures in the compost heap, or spread directly on the surface of the soil.

This valuable source of humus and plant foods, free for the collecting, is bypassed by many home gardeners who believe it contains salt that could harm plants. Although it is a plant growing in salt water its salt content is no greater than that of fish which live in the same water. The only salt present is in the small amount of water on the surface of the plants.

Humus can be applied to the garden at any convenient time, either as a surface mulch to protect the soil or by direct incorporation into the present soil.

The method chosen by the gardener will be, to some extent, linked with the local climate and the micro-climates of the garden. In this area we have heavy winter rains and dry summers.

Experiments conducted some 50 years ago showed that pounding raindrops over an extended period of time can damage soil almost as effectively as walking on it, or working it, when saturated with moisture. The raindrops hit with enough force to displace the grains of soil anl separate the small particles of humus which float away on the surface water. When drying occurs, the surface is baked hard. Soils suffering most from rain damage are those basically clay in structure.

Knowing this, we can obtain double value from the humus we add to our gardens by spreading it on the surface now before the heavy fall rains start. This surface covering can be lightly mixed with the top six inches of soil in spring.

After the vegetables have been sown and the beds and borders cleaned in spring, another layer on the surface will add more nutrients and protect the soil from the heat of the sun and from loss of moisture during the dry months of summer. In this way, we protect and improve the soil.

Cow (barnyard) manure is considered best for clay soils. Horse manure is lighter and contains less bulk. Bird manures (chicken, pigeon, turkey) are high in nitrogen and best mixed in small quantities with the garden wastes in the compost heap.

Fresh manure is used only as a winter soil cover for areas containing no plants or roots, or for incorporation with wastes for composting. Old manure (one year) can be spread on the surface of beds or borders and vacant ground. It is not advisable to use a manure mulch on beds or borders planted with spring flowering bulbs in this climate, nor should any covering, manure or compost be put over the crowns of herbaceous perennials.

Very old manure (two to three years) has many uses and is safe for beds, borders (with above exceptions), vacant soil and for potting and planting mixtures. It adds the much-needed humus minus the high nitrogen which forces soft growth that can be damaged in a January cold spell.

The effect of humus on a clay soil is to improve its mechanical texture, permit a better circulation of air by holding open the otherwise closely packed grains, thereby increasing drainage and improving root growth, and lessens the amount of artificial watering needed in summer to maintain plant growth.

In sandy soils humus fills the spaces between the loose grains, thus holding available plant nutrients that would normally leach away, and greatly increases the moisture holding capacity, both of which benefit the plants being grown.

Plants are the product of soil and soil is humus added to sand or clay. Without humus, a garden can have many problems.

★

WORK FOR WEEK

Outdoor garden work is only a pleasure at this season if warm clothing is worn. Keep back of the neck warm, and hands and feet. The rest takes care of itself with exercise.

Removal of finished annuals, cutting down of last perennials to flower and pulling out finished vegetable plants — all this goes to compost heap for making soil for next year.

Continue to put poinsettia plants into unbroken darkness from dusk until dawn, then into warm light window each day.

Potted cyclamens, started into new growth at end of August, will be growing well. Buds will soon show if kept in light window without too much heat.

In cold (unheated) greenhouse, bulbs in pots and planters will come along slowly and produce flowers in late winter. The advantage is that wind and rain damage is avoided and full beauty of the blooms is enjoyed under cover.

Don't forget to use those late fall vegetables — kale, swiss chard, curly endive, corn salad and perhaps the last of the summer lettuce. Damp, cool weather is no excuse for wasting them.

Bottle on Ferry Fingerprinted

NEW ORLEANS (UPI) — The FBI is testing for fingerprints on a nearly empty half-pint whiskey bottle found in the wheelhouse of the ferryboat George Prince, involved in a crash that killed more than 70 persons.

The discovery of the bottle was revealed Thursday, the fifth day of a hearing before a four-member coast guard board of officers into the Oct. 20 collision of the ferry and the 664-foot, 22,000-ton Norwegian tanker Frosta.

MAJOR DIG PLANNED

GRIMSBY, Ont. (CP) — While digging for arrowheads in an open field west of Centennial Park, Grimsby town employee Lawson Allez found the apparent remains of an Indian encampment and burial ground dating back to 1650.

Just a few inches below the surface, Mr. Allez found a human skull, various fragments of human bone, beads, seven French felling axes, six copper kettles, a complete conch shell and two pendants made from conch.

Mr Allez notified the Royal Ontario Museum (ROM) in Toronto which is organizing a major dig on the Niagara Peninsula site owned by Hamilton developer Ed Robinson.

Dr. Walter Kenyon, curator of Canadian archeology for the ROM said: "It is an exciting find. God only knows what will happen when we start digging; there is a good chance of finding more of what we have already found."

While Dr. Kenyon was talking, two archeologists found more beads and bone fragments.

Dr. Kenyon said the area, which is about one-quarter of a mile below the Niagara escarpment, was populated for centuries by Seneca and Neutral Indians who traded extensively with the French and speculated that the remains are probably from one of those tribes.

Before any conclusions are made concerning the artifacts, they will have to be analysed more closely, said Dr. Kenyon.

Dr. Kenyon, who will supervise the project, has two concerns: to clear the deck for the developer who has a subdivision proposal for the site and to ensure that anything of historic importance will be placed in the public domain.

Engagements, Weddings and Anniversaries

Engagements

Jarvis—Ingram

Mr. and Mrs. Cyril Jarvis, 4010 White Rock Street, Victoria, are happy to announce the engagement of their second daughter, Dale Dorothy, to Mr. Douglas William Ingram, son of Mr. and Mrs. William Ingram, 2450 Sutton Road, Victoria.

The wedding will take place on Saturday, December 4, 1976, at 7 p.m. in Cadboro Bay United Church, 2625 Arbutus Road, Victoria, with Rev. R. McLaren officiating.

♥ ♥ ♥

McLeod—Slater

Mr. and Mrs. Forrest E. McLeod of Victoria, are pleased to announce the forthcoming marriage of their eldest daughter Lori Ann, to Robert Christopher Slater, youngest son of Mr. and Mrs. Christopher W. Slater, also of Victoria.

The wedding will take place on November 6, 1976 in St. Luke's Anglican Church, Archdeacon C. E. F. Wolff officiating.

Spurgeon—Sluggett

Mr. and Mrs. P. Robert Spurgeon, Willis Point, are pleased to announce the coming marriage of their daughter Janice Margaret, to Larry James Sluggett, son of Mr. and Mrs. Clarence Sluggett, Brentwood Bay.

The wedding will take place Saturday, November 27, 1976, at 6 p.m. in St. Michael's and All Angels Church, West Saanich Road, Ven. E. H. Maddocks officiating.

♥ ♥ ♥

Dickson—Heilpern

Mr. and Mrs. Donald P. Dickson, 14 Midwood Road, View Royal, are pleased to announce that on November 27, 1976, at 11:30 in the morning, their daughter Nancy E. and Paul L., son of Mr. and Mrs. John B. Heilpern of Grand'Mere, Quebec, will be united in marriage in St. Andrew's Presbyterian Church, Victoria.

Timmons—Reichert

The Rev. E. P. A. and Mrs. Timmons happily announce the engagement of their eldest daughter, Eithne Patricia, to Jeffrey, younger son of Mr. and Mrs. Z. Reichert, Saskatoon, Sask.

The wedding will take place in St. Andrew's Chapel, Naden, C.F.B. Esquimalt, B.C. on Wednesday, December 29th, 1976, at four o'clock. The Rt. Rev. R. J. Pierce D.D. and Chaplain E.P.A. Timmons C.D. officiating.



Weddings



White—Zaccarelli

A beautiful summer day, good friends and warm relatives marked the wedding day of Wendy Ann Zaccarelli and Guy William White, when they joined hands to become man and wife. Shortly before 6 p.m. on August 21, 1976, Reverend Philip D. Ross, who officiated at the double-ring ceremony, enlightened the guests at Esquimalt United Church by speaking of the meaning of marriage. The groom, handsome in his chocolate brown tuxedo waited at the altar which was decorated with baskets of white mums, peach gladiolas, baby's breath and white satin ribbons; candelabras flanked each side. Then, with her arm resting upon her father's, Wendy was escorted down the aisle wearing her wedding gown of silk jersey with a long sweeping train. It also featured a sculptured neckline, empire waistline, and long Bishop sleeves all adorned with Guipure lace appliques. A wreath of silk flowers held a waistlength veil of illusion tulle with silk embroidered scalloped edges. Her only jewellery was an heirloom ring borrowed from her maternal grandmother, and pearl earrings from her sister. She carried a cascade bouquet of white carnations, coral rosebuds andbaby's breath.Wendy was attended by her sister Cheryl Reda as matron of honour, and Joanne Eddy and Kathy Nygaard as bridesmaids. They were attired in identical floor length gowns of peach jersey with short knit jackets and matching picture hats. They carried bouquets of peach tipped daisies and baby's breath. The groom was attended by Al Orton as best man and the guests were ushered by Eric Ponsford and Clint White, the groom's brother. They wore chocolate brown suits with peach coloured shirts. After the picture taking by Kent Wong at Government House grounds, a buffet reception was held at the Tally-Ho Travelodge where guests were greeted by the bride's and groom's families. The bride's mother looked lovely in her choice of a sleeveless champagne toned gown of knit jersey with a lacey knit jacket and a peach toned corsage. The groom's mother chose an orange sherbert print gown with matching jacket, and a gardenia corsage. The toast to the bride was made by Mrs. Charlotte Ness, an old friend of Wendy and her family. After an evening of dancing to Canned Music, the couple left a honeymoon motoring through the interior and are now residing in Victoria.

Crump—Holroyd

St. Aidan's United Church was the setting for the June 19th, 1976 wedding of Marie, daughter of Harold and Carolyn Holroyd, and Bernie, son of Bernie and Helen Crump. Rev. Allan officiated.

Given in marriage by her father, Marie chose a gown of white silk jersey. Applique white lace flowers outlined the neck and Empire waistline. The leaf-patterned headpiece held a mid-length veil sprinkled with pearls. Marie's only jewellery was diamond earrings (gift of the groom) and she carried a lace hankie which her aunt Mrs. Ian Holroyd had carried at her wedding. Maid of honour, Lynn Nightingale, wore a peach coloured jersey gown. Bridesmaids, Cathy Land and Lori Holroyd, wore peach printed pastel gowns, all with identical capped sleeves, high belted styles. Flower girl Pam Vagels wore the same print, only trimmed with lace and short puff sleeves. The bridal attendants carried bouquets of roses and carnations to match their gowns. Mrs. Holroyd and Mrs. Crump chose gowns of green and turquoise, respectively. Bernie and best man Ken Eng, wore beige tuxedos. Ushers Kevin Metcalfe, Gurdave Sundher and Scott Holroyd wore light blue tuxedos.

Mr. Ian Holroyd proposed the toast to his niece. Following a buffet dinner and dancing to Denny's at the S.U.B., the couple honeymooned in Washington. Marie and Bernie are now residing in Vancouver, where Bernie is attending UBC.

♥ ♥ ♥

Connor—George

Mr. and Mrs. Thomas Laberge of Victoria take pleasure in announcing the marriage of their daughter Barbara Lee George, to Paul Joseph Connor of St. Paul, Alberta. The ceremony took place Oct. 16, 1976, in Our Lady of the Rosary Church, Langford, Rev. Father W. J. O'Brien officiating. The bride was attended by her sister Ann Marie Laberge, and Russel Connor was his brother's best man. Michael and David Laberge were ushers.

A reception was held at the Church Hall, with guests from Victoria, St. Paul, Alberta, Vancouver, Nanaimo, Duncan and Salt Spring Island joining in the toast to the happy couple.

Mr. and Mrs. Connor are now residing in Medicine Hat, Alberta.

Anniversary



Dunn 50th

Mr. and Mrs. Jerry Dunn will be celebrating their Golden Wedding Anniversary on Nov. 6, 1976, at their home 3097 Milgrove St. Friends and relatives are invited to Open House from 2-5 p.m. and 7 p.m. on. The Dunn's were married in Edmonton Nov. 9, 1926 and moved to Victoria in 1952. Mr. Dunn was employed by T. Eaton Co. for 30 years. No gifts, please.



Rates for publication of Wedding, Engagements and Anniversary notices with or without pictures, available on request from the Advertising Department. (Special forms to assist you in writing copy also available). Copy for weekend editions should be in the Victoria Press office no later than 5 p.m. the Wednesday prior to publication date.

BUSINESS OFFICE OPEN
8 a.m. to 5:30 p.m., Monday to Friday
(Closed Saturday and Sunday)

FORMAL WEAR 76



Over 64 Styles
To choose from
Tom Price
FORMAL WEAR RENTALS
714 VIEW
(Upstairs The Clothes Hanger)
384-4721
9-25

A Terrific Beginning!
TO A LIFETIME OF COMFORT and HAPPINESS



The European Elderdown Shops
1728 Douglas St.
Victoria, B.C. 384-0133
4761 Kingsway St.
Burnaby, B.C. 437-9333
"THE CONTINENTAL QUILT AND DOWN PILLOW SPECIALISTS"

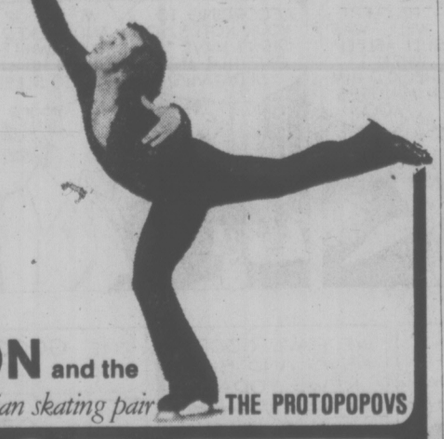
RED LION INN
GREAT ENTERTAINMENT NIGHTLY
APPEARING
in the TOWER DINING LOUNGE
FROM NOV. 1st
JOHN and SHANNAN





3366 Douglas St.
Victoria, B.C.
10-30

"THE MOST EXCITING EVENT ON ICE SINCE THE OLYMPICS"
WBZ-TV BOSTON
"CRANSTON AND COMPANY ARE BRILLIANT PERFORMERS"
TORONTO STAR
"A SHOWCASE OF SUSTAINED VIRTUOSO SKATING"
TORONTO STAR
"GENIUS ON ICE"
RUSSIA.
HUROK PRESENTS:
IN PERSON
TOLLER CRANSTON and the
World Renowned Russian skating pair THE PROTOPOPOVS



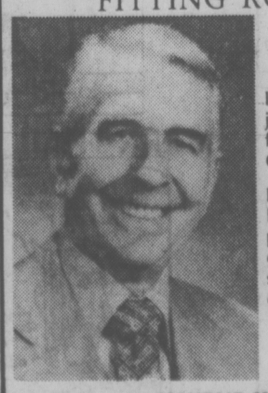
THE ICE SHOW
2 SENSATIONAL PERFORMANCES
MEMORIAL ARENA
WEDNESDAY, NOV. 17th
THURSDAY, NOV. 18th
8 P.M.

STARRING AN ALL STAR CAST OF OLYMPIC CHAMPIONS AND WORLD MEDALISTS
JIM MILLNS COLLEEN O'CONNOR GORDON McKELLEN, Jr.
BARBARA BEREZOWSKI DAVID PORTER CANDACE JONES DON FRASER KATH MALMBERG
JACK COURTNEY EMILY BENENSON BOB RUBENS ELIZABETH FREEMAN
PRODUCED BY MIKE CROWLEY
Reserved seats $4.00, $5.00, and $6.00
Available at Memorial Arena Box Office and McPherson Theatre
Management & Promotion: GARRETT ATTRACTIONS CORPORATION
10-30



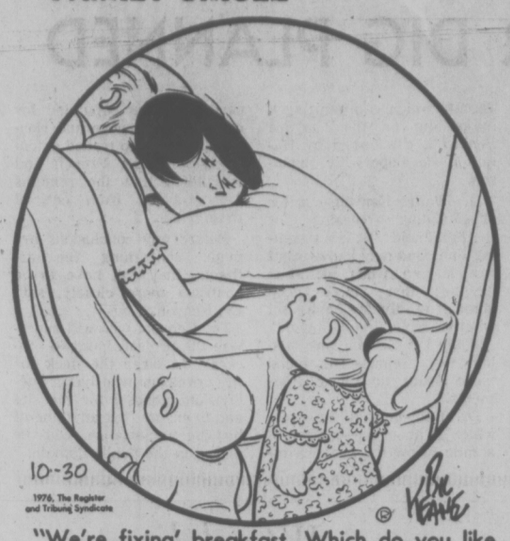
PROTEIN PERMS
Some hair needs a special care in perming — Fine Hair, Tinted Hair, Bleached Hair, for example — plus experienced operators. Also our new perms are correct PH values to protect your hair. All at budget prices.
Phone 383-6015
Working Proprietor, Len Andrews of London, England
ANNAS TAYLOR BEAUTY SALON
8-7 1004 BROAD STREET (By Eaton's Car Park)

COUVELIER
FITTING ROOM



Laurie Wright has joined the Couvelier family of Professional Clothiers.
His many Vancouver Island friends will be pleased to know his individualized type of service is available at our Mayfair store.
MAYFAIR MALL
382-4421

FAMILY CIRCLE



"We're fixing' breakfast. Which do you like — Sugar Whoops or Popsie Wheat Stars?"

DENNIS THE MENACE



"THIS IS THE BEST SMELLING STREET IN TOWN! A SHOE STORE AN' A CANDY STORE AN' A BAKERY ALL IN A ROW!"

DUMPLINGS



HAGAR



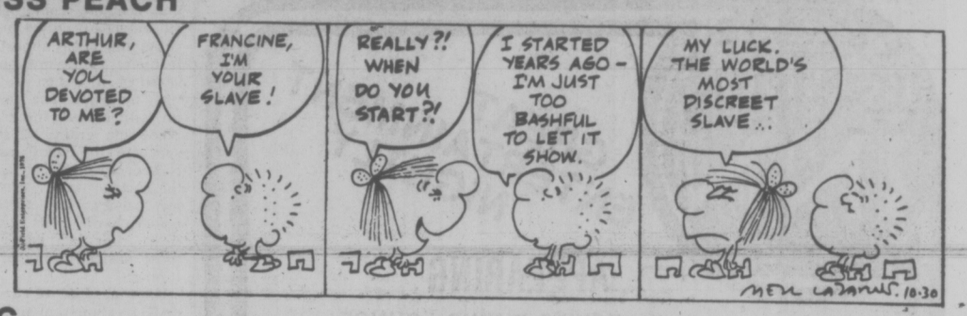
PEANUTS



BROOM-HILDA



MISS PEACH



B.C.



WIZARD OF ID



APARTMENT 3-G



NANCY



MARK TRAIL



YOUR HOROSCOPE

By SYDNEY OMARR

Astrological Forecast for Sunday, October 31

ARIES (March 21-April 19): Someone is keeping a secret — and it could be part of a Halloween Eve Prank. Surprises are featured — and so is a "confession" by one close to you. Cancer, Capricorn persons could be in picture. Be sure you're stocked up on treats for the kiddies!

TAURUS (April 20-May 20): Emphasis on fun-and-games. Relief from routine is welcome. Friends pays compliment that you deserve. Dine out if practical. Visit or message from afar proves stimulating. You get chance to display humor, versatility.

GEMINI (May 21-June 20): You get truth — some of it may appear unpleasant, but most of it is designed for your benefit. Means facts, fine points, subtle nuances are part of your personal scenario. Aquarius, Leo and Scorpio are likely to be in picture.

CANCER (June 21-uly 22): Accent on writing, spiritual values, special insights, education, travel, communication. Member of opposite sex plays prominent role. Your feelings are reviewed, analyzed. Long range effects of actions are seriously discussed.

LEO (July 23-Aug. 22): Home economics could be major subject for consideration. Domestic adjustment, budget is highlighted. Taurus, Libra persons play prominent roles. Your interest in unusual subjects, including the occult, could surface. You review spiritual values.

VIRGO (Aug. 23-Sept. 22): Emphasis on special agreements, serious relationships, partnership, public relations advertising plans — marriage. Go slow. Let others lead — and show their hands. Be discreet. Plant seeds for future. Play cards close to chest.

LIBRA (Sept. 23-Oct. 22): Key now is organization. You get second emotional wind. You know where to go for needed material. You know where you stand in personal relationships. You accept more responsibility. You could be witness to temperamental outburst. Don't take "it" or yourself too seriously.

SCORPIO (Oct. 23-Nov. 21): Finish project. Plan ahead, especially where display and distribution are concerned. Aries, Libra figure prominently. More people are drawn to you. More persons confide problems and seek aid. Be concerned without allowing yourself to become emotionally drained. Someone you love is vulnerable and admits it.

SAGITTARIUS (Nov. 22-Dec. 21): What has been a rather unpleasant situation is brighter, more promising. Your sense of security is enhanced. What you own shows signs of increasing in value Home base needs personal attention. Act accordingly.

CAPRICORN (Dec. 22-Jan. 19): Movement, versatility, messages, ideas and visits could be on agenda. Cancer — could figure prominently. Consolidate . . . open dialogue with those who mean most to you. Your life style may be questioned, but refuse to be intimidated.

AQUARIUS (Jan. 20-Feb. 18): Emphasis on income, collection, ability to get more for your money. A relative has good buying tip. Be receptive. But don't be deterred from ultimate goal — or legitimate bargain. Hold tight to valuables — and count your change.

PISCES (Feb. 19-March 20): Lunar cycle high — you're able to throw off restriction and act in more independent manner. Aquarian is in picture. What you have been seeking . . . makes an appearance. You'll be surprised in a most pleasant manner!

IF OCTOBER 31st IS YOUR BIRTHDAY you are somewhat rebellious, independent, creative, broke from family tradition — you are passionate, stubborn and sympathetic to needs of those less fortunate than you. Scorpio, Taurus and Aquarius individuals play important roles in your life. New starts this year will prove successful. Travel and more social activity indicated in November.

Astrological Forecast for Monday, November 1

ARIES (March 21-April 19): You get information that had been concealed. You finish assignment, gain plaudits, are invited to join organization. You are presented with document which can open many doors. Don't forget promise to one in home or hospital.

TAURUS (April 20-May 20): You find new ways of achieving goal, objective. Means you are able now to avoid direct confrontations with those who have been blocking efforts. a dynamic, "showy" individual befriends you — and doors begin to open.

GEMINI (May 21-June 20): Study Taurus message. Emphasis on taking ring roads. You get where you're going by circular route. One who wants to share and teach is but awaiting your word or signal. You'll be surprised when authority figure pulls strings in your behalf — you're moving upward!

CANCER (June 21-July 22): Leave details for another time. See beyond apparent limitations. Perceive potential. Be agreeable to one who suggests out-of-way entertainment, social affair or dining place. Gemini, Sagittarius could figure prominently.

LEO (July 23-Aug. 22): What you do is intensified. Emphasis on commitment, getting involved, investing, getting specific about needs, goals, motives. What had been obscured will come to light — partner, mate and money are in picture. You are able to locate article that had been lost — and you also clear up a mystery.

VIRGO (Aug. 23-Sept. 22): You gain insights, find out about legal rights, restrictions, discover who controls prices, who can aid you as contrasted to those who take and take without a thought of making a return. This could be a time of revelation — and that could be very, very good!

LIBRA (Sept. 23-Oct. 22): One who cares about your life and limb makes a plea. Be receptive. Domestic adjustment is in order, including attention to safety hazards, electrical appliances and the like. Be practical. Protect your own interests. Cooperate in bringing greater harmony within family circle.

SCORPIO (Oct. 23-Nov. 21): Creativity, funds to accomplish desires and goals — these are part of agenda. Accent on children, impulse, change, speculation, attractiveness, response to member of opposite sex. Pisces, Virgo figure prominently.

SAGITTARIUS (Nov. 22-Dec. 21): Obtain valid hint from Virgo message. Avoid self-deception. See people and places as they are, not merely as you wish they could be. Practical outlook is a necessity — applies especially to home and property. Get priorities organized. If single, talk of marriage is "strong."

CAPRICORN (Dec. 22-Jan. 19): Finish rather than initiate project. You are "in touch" with stubborn relative who wanted you to change your principles. You find that short trip brings about reunion with more humor involved than drama.

AQUARIUS (Jan. 20-Feb. 18): New approach to money affairs is indicated. You take a more practical approach, one which precludes mixing cash and friends. You find that you have a personal responsibility which cannot be shunted aside to well-wishers, private cheering sections.

PISCES (Feb. 19-March 20): Lunar cycle is such that conflict boomberrangs in your favor. Judgment, intuition are on target — you gain by sharing knowledge, you learn by teaching. Individual you aided in past makes appearance and returns the favor — and the money.

IF NOVEMBER 1st IS YOUR BIRTHDAY you are intense, creative, very attractive to opposite sex, stubborn, temperamental, inventive — and according to some — "a genius." Leo and Aquarius persons play important roles in your life. You've had a "big year," plenty of investment, responsibility, authority, promotion. If single, this could have been a marriag year. If married, a business-for-yourself time, with September highlighted. New contacts featured in November, more independence, a fresh start — and love.

CRYPTIC CROSSWORD

ANSWERS TO FRIDAY'S CROSSWORD

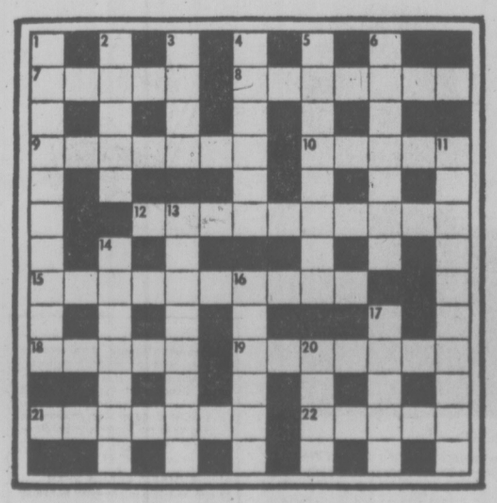
ACROSS
1 Lacerated
8 Vat
9 Assassinate
11 Whistle
12 Robin
13 Legacy
15 Impale
17 Barge
18 Entries
20 Disentangle
22 Nag
23 Dispersed

DOWN
2 Ass
3 Reset
4 Toiled
5 Diagram
6 Overbearing
7 Sternness
10 Swing-bridge
11 Well-being
14 Creased
16 Tennis
19 Trade
21 Lie

CLUES

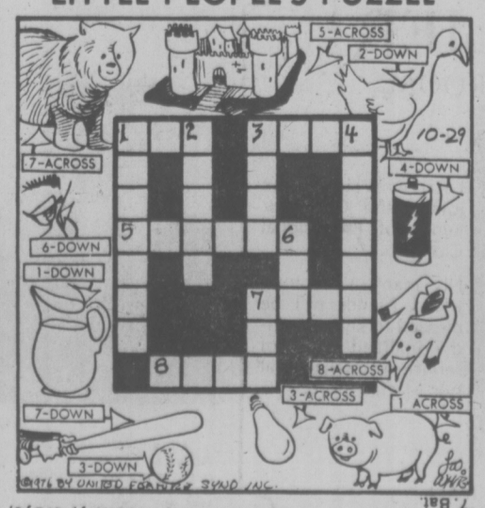
ACROSS
7 Girl at heart feels I embarrass her (5)
8 Make no effort to be original (7)
9 Craft workers who could give one's arm a twist (7)
10 Gout's disrupting one's zest for life (5)
12 Inexperienced and not carrying much weight, but gives the go ahead (5,3)
15 Such transport will be invalid (4,6)
18 Beefy youngster is direct (5)
19 See you mention it! (7)
21 Talk non-stop (7)
22 She's in dire need (5)

DOWN
1 They hate foreigners from phone-boxes (10)
2 Rulers from the stars (5)
3 Something from which danger may arise (4)
4 He's been promised a hand (6)
5 Peculiar individual (8)
6 Spend a long time on a seajourney (7)
11 Honestly devoid of cant? (2,3,5)
13 Official instrument (8)
14 Try at first to entice (7)
16 Stir up with some barbarous excesses (6)
17 Order is not maintained for long (5)
20 Main means of going places (4)



SOLUTION MONDAY

LITTLE PEOPLE'S PUZZLE



ACROSS—1. Pig, 3. Bulb, 5. Castle, 7. Bear, 8. Coat, 7. Bat.
DOWN—1. Pitcher, 2. Goose, 3. Ball, 4. Battery, 6. Eye,

386-2121
Monday through Saturday
8 a.m. to 6 p.m.

CLASSIFIED ADVERTISING

Vancouver Island's Largest Shopping Centre in Print

386-2121
Monday through Saturday
8 a.m. to 6 p.m.

CLASSIFIED ADVERTISING RATES

All rates quoted are for insertion in both the Daily Colonist and Victoria Times.

Single Paper rates available on request.

REGULAR CLASSIFIED LOCAL RATE PRIVATE PARTY ONLY
10 word minimum
1 or 2 days
72c per word per day
3 to 5 consecutive days
10c per word per day
6 consecutive days or more
9c per word per day

All real estate, mobile home, rental and business advertising is considered to be commercial advertising and will be charged for accordingly.

REGULAR CLASSIFIED LOCAL RATE COMMERCIAL ADVERTISING
10 word minimum
1 or 2 days
75c per word per day
3 to 5 consecutive days
12c per word per day
6 or more consecutive days
11c per word per day

SEMI-DISPLAY LOCAL RATES
Any advertisement which varies from 6 pt. regular classified style shall be considered semi-display
14 agate lines per column inch
1 or 2 days
55c per agate line per day
3 to 5 consecutive days
30c per agate line per day
6 or more consecutive days
45c per agate line per day

NATIONAL AND OUT OF PROVINCE RATE
Regular Classified 15c per word
Semi-Display 80c per agate line
14 agate lines per column inch

BIRTH NOTICES
Up to 30 words $3.30
Each additional word 10c

DEATH NOTICES, MEMORIAL NOTICES AND CARDS OF THANKS
47.5c per count line per day

PRIVATE BOX NUMBERS
$2.75 except Help Wanted Advertisements, $4.40 which includes a Position Filled Advertisement.

Contract rates for local businesses available on request.

CLASSIFIED ADVERTISING COPY DEADLINES

REGULAR CLASSIFIED advertising may be placed in The Daily Colonist up to 5 p.m. the day prior to publication and in the Victoria Times up to 4:00 p.m. the day prior to publication.

SEMI-DISPLAY advertising may be placed in The Daily Colonist up to 12 noon the day prior to publication and in the Victoria Times up to 4 p.m. the day prior to publication.

CLASSIFIED SERVICE FOR DUNCAN COWICHAN VALLEY AND CHEMAINUS

Classified Ads phoned in to our Duncan office before 3:30 p.m. will appear in the following day's papers.

746-6181

TERMS OF PUBLICATION

The Victoria Press Ltd. shall not be liable for non-insertion of any advertisement beyond the amount paid for such advertisement.

In the event of an error occuring the liability of Victoria Press Ltd. shall not exceed the charge for the space actually occupied by the item in question.

All claims on error in publication shall be made within 12 hours thereafter and if not made shall not be considered. No claim will be allowed for more than one incorrect insertion nor for errors not affecting the value of advertisement.

All estimates of cost are approximate. Advertisers will be charged with space actually used.

All advertising copy will be subject to the approval of the Victoria Press Ltd., who reserve the right in its sole discretion to classify, reject or insert copy furnished.

All advertisements must comply with the British Columbia Human Rights Act. This act states no advertisement may state or imply a preference, limitation or specification on the basis of an applicant's race, religion, colour, marital status, ancestry, place or origin, age; or sex (unless the matter relates to the maintenance of public decency AND prior approval has been obtained through the Human Rights Branch).

While every endeavor will be made to forward replies to box numbers to the advertiser as soon as possible, we accept no liability in respect of loss or damage alleged to arise through either failure or delay in forwarding such replies, however caused, whether by negligence or otherwise.

NOTICE OF COPYRIGHT

Full complete and sole copyright in any advertisement produced by Victoria Press Ltd. is vested in and belongs to, Victoria Press Ltd.; provided, however, that copyright IN THAT PART AND THAT PART ONLY of any such advertisement consisting of illustrations, borders, signatures or similar components which is, or are, supplied to Victoria Press Ltd. by the advertiser in the form of reproduction proofs, veloxs, engravings, etc., and incorporated in said advertisement shall remain in and belong to the advertiser.

BUSINESS OFFICE HOURS

Monday to Friday
8:30 a.m. to 5 p.m.

PHONE DIRECT
386-2121
TO PLACE YOUR CLASSIFIED ADVERTISEMENT

CLASSIFICATION INDEX

VITAL STATISTICS
1 Births
8 Cards of Thanks

THE FOLLOWING SEVEN CLASSIFICATIONS ON THE LAST PAGE OF CLASSIFIED

305 Deaths and Funerals
308-A Cards of Thanks
309 In Memoriams
310 Funeral Directors
311 Monumentals
312 Florists
313 Miscellaneous

NOTICES
14 Announcements
15 Coming Events and Meetings
16 Catering, Banquets and Reception Rooms
17 Restaurants
18 Places to Visit
20 Lost and Found

EMPLOYMENT
21 Help Wanted — General
22 Office Help
23 Skilled Trades
24 Sales Persons and Agents
25 Teachers
26 Part Time—Temporary Help
30 Situations Wanted

BUSINESS SERVICES AND DIRECTORY
36 Business Services and Directory

PERSONAL SERVICES
33 Bands, Musicians and Orchestras
34 Pre-Recorded Music
40 Business Personals
43 Dancing
42 Education
71 Music Teachers
39 Personals
32 Trade Schools
38 Travel

MERCHANDISING
83 Aircraft
117 Antiques
78 Bicycles
80 Boats and Marine
65 Building Supplies
93 Cameras, Supplies and Photo Finishing
127 Chicks, Poultry, Hatching Eggs, Supplies
135 Farm Implements
60 Fuel
97 Furniture
130 Garden Supplies
99 Groceries, Meats and Produce
130 Heavy Equipment and Machinery
128 Livestock, Supplies and Events
100 Miscellaneous for Sale
103 Miscellaneous Wanted
109 Miscellaneous to Rent
77 Motorcycles
70 Musical Instruments
125 Pets and Supplies
96 Ranges, Stoves and Furnaces
92 Sporting Goods
115 Swaps
63 Timber
98 TV, Stereo, Radio Sales and Service
112 Wanted to Rent, Miscellaneous
116 Coins and Stamps

AUTOMOTIVE
155 Automobile Financing and Insurance
164 Auto Body and Painting
162 Auto Repairs, Service and Towing
168 Campers, Trailers and Motor Homes
166 Cars and Trucks Wanted
150 Cars for Sale
151 Sports, Import Cars
148 Lease Vehicles
169 Mobile Homes and Parts
149 New Car Directory
160 Parts, Accessories
158 Tires
154 Trucks, Buses and Vans
156 U-Drive and Auto Washing

ACCOMMODATION
185 Convalescent and Rest Homes
175 Hotels
178 Summer Homes, Cottages and Resorts
181 Tourist Accommodation

RENTAL
201 Apartments to Rent, Furnished
200 Apartments to Rent, Unfurnished
202 Furniture to Rent
203 Apartments Wanted
206 Duplexes to Rent
207 Duplexes Wanted to Rent
215 Halls, Warehouses, Stores and Offices to Rent
197 Housekeeping Rooms to Rent
199 Housekeeping Rooms Wanted
211 Houses to Rent, Furnished
210 Houses to Rent, Unfurnished
212 Houses Wanted to Rent
190 Room and Board
191 Room and Board Wanted
193 Rooms to Rent
194 Rooms Wanted
204 Shared Accommodations

FINANCIAL
155 Automobile Financing and Insurance
233 Mortgage Loans and Insurance
234 Mortgages for Sale
230 Personal Loans and Insurance
235 Wanted to Borrow

REAL ESTATE
260 Acreage for Sale and Wanted
240 Business Opportunities
241 Business Opportunities Wanted
247 Commercial or Industrial Properties
258 Condominiums and Townhouses
253 Country Homes and Properties
270 Exchange Real Estate
298 Farms for Sale and Wanted
263 Garages for Sale, Rent, Wanted
293 Gulf Island Properties
250 Houses for Sale
265 Houses Wanted to Buy
295 Listings Cancelled
268 Listings Wanted
271 Lots for Sale
294 Mainland and Out-of-Province Properties
273 Property for Sale
274 Property Wanted
244 Revenue Property
248 Revenue Properties Wanted
285 Up-Island Properties
256 Waterfront Properties
300 Churches

SUBSCRIPTION RATES

Wherever carrier service is maintained, $4.00 per month.

By mail — Canada, $5.00 per month, $14.50 per 3 months, $28.00 per 6 months, $55.00 per year.

Outside Canada, $12.00 per month, $35.00 for 3 months, $70.00 for 6 months, $132.00 per year.

SATURDAY TIMES ONLY
SUNDAY COLONIST ONLY
Canada, 35 cents per copy, $18.00 per year.
Outside Canada, 60 cents per copy, $30.00 per year.

CIRCULATION REPRESENTATIVES

Duncan, Chemainus—Mr. HILTON HOLT	746-6181
Nanaimo	753-2766
Lake Cowichan	749-3156

United States Representatives
MATHEWS SHANNON and CULLEN, INC.
New York, Boston, Chicago, Detroit, Philadelphia, Pittsburgh, Cleveland, Syracuse, Charlotte, Atlanta, Cincinnati.

PAGE REPRODUCTIONS OR MICROFILM COPIES OF COMPLETE PAPERS AVAILABLE FOR ALL PAPERS PUBLISHED
PHONE 382-7211, LOCAL 276

1 BIRTHS

BREWER—TO RICK AND JAN, A girl, Shawna Lynne, 7 lbs. 4½ ozs, on September 20, 1976. Special thanks to Dr. Adey, Dr. Popkin and Victoria General Maternity staff.

LEFLER—Born to Richard and Keri-Lynn, a boy, Jeremy Michael, 8 lbs. 4 ozs., on October 27, 1976 (at 3:52 a.m.). Thanks to Dr. Forgie and staff at Victoria General Hospital.

POWELL — Dennis, Anne and Sam are happy to announce the arrival of Jennifer Anne on October 22, 1976, 9 lbs. 5 oz. (Insured).

DEATH and FUNERAL ANNOUNCEMENTS DIRECTLY FOLLOWING CLASSIFIED

14 ANNOUNCEMENTS

IF ELECTED I PROMISE TO NOT

PAVE THE GORGE,
PERMIT SKIERS TO
INVADE MT. TOLMIE,
SNIFF AT FOUL BAY
BUT
I WILL WORK
TO
OPEN COUNCIL
MEETINGS,
HOLD COUNCIL SALARIES
TO COST OF LIVING
INDEX AND OPEN WIDE
ALL ITS MEETINGS
PROMOTE DAY CARE
SERVICES, IMPROVE
HOUSING POLICIES,
EXPAND RECREATION
FOR
ALL AGES IN ALL AREAS
THROUGH EXISTING
SCHOOL FACILITIES,
AND IMPROVE CIVIC
LABOUR RELATIONS.

BUT
I NEED YOUR HELP,
TIME OR MONEY

PLEASE PHONE
477-7823

JOHN MIKA
SAANICH
ALDERMANIC
CANDIDATE
NOV. 20

THANKS

Inserted by John Mika
Aldermanic Candidate

GRAND OPENING

Katherine Code and Michael Evans are pleased to anounce the opening of PLANTS AND PARAPHERNALIA, Friday, October 29 at 2803 A Admirals Road and Gorge, 383-8921.
Tropical plants and supplies, pottery, decorative planters, basketware and more, call in, if we don't have what you are looking for ask and we will see if we can help.

ENJOY AN EVENING SINGING with the Victoria Choral Society, Tuesday 7:45 p.m. Monterey School.

SPIRITUAL COUNSELLING, No. 3 1322A Government St., Monday through Friday, 10 a.m. to 2 p.m. and 4:30 through 6 p.m. 388-6543.

15 COMING EVENTS and MEETINGS

Army, Navy and Airforce BINGO

Temporarily CANCELLED
Watch for Later Announcements.

NOTICE

Vancouver Island Coach Lines Ltd. announce fare adjustments to the following segments of the system effective DEC. 1, 1976. Scheduled regular route service
Charter service
Victoria Airport service
Parcel express service
Appropriate tariff details are available for inspection at all company staffed terminals and major commission agencies.
Vancouver Island Coach Lines Ltd.
710 Douglas St.
Victoria B.C.

FOR YOUR GROUP OUTING
Charter a B.C. Hydro bus
THE FUN WAY TO GO
39 to 53-passenger
DELUXE COACHES FOR
LONG DISTANCE TRIPS
PHONE 382-6161

BINGO

Non-status Indians, Langford Legion, Station Rd., Monday 7:30 p.m. Early Bird Games start at 7.

NO GAME LESS THAN $25
6 cards $2. Extra cards 25c.
Everyone welcome.

ROYAL JUBILEE HOSPITAL
Auxiliary Bazaar
Nurses' Residence,
WED. Nov. 3
11 a.m.-4 p.m.
Lunch and Tea served.

ON MONDAY, NOVEMBER 1, A discussion group on Indian Land Claims and the future of Canadian Native People will be held in the Saanich and the Island NDP Office, 1020 McKenzie Ave. at 7:30 p.m. Chief Philip Paul of the Tsartlip Band will be in attendance. (Placed by the Saanich Constituency Association NDP.)

ATTENTION
MACHINE KNITTERS
Small group lessons for beginners and advanced. Teaching amazing techniques for a perfect fit and a professional look, 15 hours — $25. Jan's Knit World, 385-5018.

FORMER "MR. B.C.", DICK Elvin, speaks at People's Community Church (corner of Princess and Chambers) Tuesday-Saturday, Nov. 2-6, 7:30 p.m. nightly.

MYSTERY TOURS
Leaves V.I. Coach Lines depot every Sunday at 1:30 p.m. Return 5 p.m. $4.50 includes tea. 385-4411.

HOLLY AND IVY BAZAAR, Metropolitan United Church, Sat., Nov. 6, 11 a.m. to 2 p.m. Luncheon $1.50.

15 COMING EVENTS and MEETINGS

HOBBY SHOW

4th ANNUAL
Saanichton Fairgrounds
Nov. 6th and 7th
10 a.m. - 6 p.m.
Local CRAFTSMEN in action.
CHRISTMAS DECORATIONS and odds and ends for sale.
Adults 75c. Teens and pensioners 50c
Children 6-12 25c

ESQUIMALT LEGION BINGO

622 Admirals Rd.
Every Sunday
EARLY BIRD 1 P.M.
REGULAR 1:30 P.M.
$1 admission or 6 cards for $2. 5 extra games 5 for $1. Everybody Welcome.
FREE BUS TO TOWN

DOLPHIN FOOTBALL BINGO

Esquimalt Legion
Admirals Rd.
Every Sun. Nite
6 Cards $2
Early Bird Games
6:30 P.M.
Regular Games 7 P.M.
5 Extra Games
25c per card
Good Neighbor Games
Free Bus to Town
Proceeds in Aid of
Minor Football

MRS. GWEN LANDALT, President of the Alliance for Life for all of Canada, will speak after the C.W.L. meeting, November 2nd, 9-10 p.m. St. Patrick's School Auditorium. Mrs. Landalt is on a cross-Canada speaking tour and will be accompanied here by Dr. Ted Curran, local member of Physicians for Life of Victoria, who will show pertinent slides. We will have a joint meeting at this time with the Victoria Pro-Life Society. This program will be open to the public, and we urge all those interested to come and bring your young people. Coffee will be served.

CRAIGDARROCH CASTLE
1050 JOAN CRESCENT
Donations to Castle Society
Sat. 10 a.m.-9:15 p.m.
Sun. 10 a.m.-8:15 p.m.
for Restoration.
Please be generous; the Castle depends on you.

REGULAR SATURDAY OLDTIME dance, 9-12, Columbian Orchestra, St. Albans Hall, coffee. 479-8803.

REGISTER NOW FOR BATON Lessons. Wednesday evenings. Call 384-5304.

20 LOST and FOUND

LOST: WEDNESDAY MORNING between Government Street, Hudson Bay parking lot and Mayfair Shopping Centre, silver lapel pin with green stones and pearls. Sentimental value. Mornings 592-4851.

LOST: ROCKLAND AREA. PART Siamese part Burmese female spayed cat. Child's pet. Reward. 595-3296.

LOST — OCT. 27, LADY'S BULOva gold watch, braided band, grad. gift, Brentwood area. Reward. 652-3228 or 383-8350 after 5:30 p.m.

LOST IN PARKLANDS AREA, October 26, a grey tabby kitten, has unusual paws. If found contact Kirk at 386-7007 or 383-8407.

FOUND: MALE, BLACK AND white medium-sized dog. Interurban-Marigold, 479-6584.

LOST: FULL GROWN, MALE, Morris type house cat. 382-3446 after 6.

LOST: ON HOLLYWOOD CRESCENT or Dallas Road license plate LPC 247. 598-7867 or 595-4369.

LOST: TABBY GREY AND white large cat, with blue collar, named Sparky. Reward. 382-3956.

FOUND GYM BAG CONTAINING sweatshirt and track shoes, Foul Bay Rd. Area. 592-4825.

FOUND: GREY TABBY KITTEN, Willows area. Please call 592-6745.

21 HELP WANTED GENERAL

ADVERTISEMENTS IN THIS CLASSIFICATION MUST COMPLY WITH THE BRITISH COLUMBIA HUMAN RIGHTS ACT

WIDOW URGENTLY NEEDS BAbysitter Cordova Bay area for two school age children and a delightful two-year-old. Hours from 8:15 a.m. to approximately 6 p.m. or live-in. Car a necessity. 658-8945 after 6.

REDUCED RENT ON REMODELled cottage situtated in quiet residential area. Desire reliable couple who can provide general upkeep of main grounds, gardening and some babysitting services. 595-1533 or 658-8907.

ELDERLY COUPLE REQUIRE live-in female companion to help with some nursing and light household duties. Some renumeration. Drivers license an asset. 479-6493.

EXPERIENCED JEWELLERY sales person, part-time only, Christine Laurent Ltd., Personal interview apply Mrs. O'Neill c-o 9812 Fourth St. Sidney.

LIVE-IN HOUSEKEEPER ATtendant for four disabled adults. Permanent part-time position. Excellent salary. References. Apply Victoria Press, Box 673.

RESIDENT CARETAKER FOR new 14 suite rental apartment. References and some handyman experience. Write to caretaker c/o 998 Annie St., Victora.

SHORT-ORDER COOK REquired for dining lounge cabaret, must have experience in kitchen management. 386-6684.

RESPONSIBLE WOMAN FOR OCcasional babysitting, day and evenings, for 2-year-old girl, Fairfield area, 383-4082.

WANTED MATURE LADY OR couple to live-in with well but forgetful elderly lady. Housekeeping. Oak Bay home. 598-3929.

RELIABLE PART-TIME BABYsitter, November 1st, James Bay. Three year old boy. Phone 383-2589, evenings.

LIVE IN HOUSEKEEPER REquired for father and 2 children. Room and board plus renumeration. Victoria Press Box 640.

UREGNTLY NEEDED, LIVE-IN housekeeper for elderly couple. 477-4686.

SCISSORS REQUIRES MODELS for hair designing, longer hair essential, no charge, call 388-6477.

21 HELP WANTED GENERAL

PROVINCE OF BRITISH COLUMBIA

Audit-Accountants

Department of Human Resources
VICTORIA
*$1,372 - $1,627

As part of an Evaluation Team, to evaluate and audit departmental programs, policies, standards and financial grants, together with procedures and systems used for delivering services and financial aid. The evaluation will be performed in the Department's District Office, municipal and regional resource boards administering welfare services, in adult care and daycare facilities and child welfare institutions where department funds or services are provided for welfare recipients, and in organizations operated by societies receiving grants to administer welfare services. Preferably, membership in a professional accounting association (C.A., C.G.A., or R.I.A.) or equivalent; several years' related experience and an excellent knowledge of accounting and auditing principles; ability to meet and deal with the public and senior departmental officers; ability to prepare comprehensive working papers and reports, and make recommendations concerning auditing and accounting procedures. Positions require extensive travel throughout the Province and will require all incumbents to use personal car, on mileage basis, as a condition of employment.
*Lesser qualified applicants may be appointed at a lower salary range.
Canadian citizens are given preference.
Obtain applications from the Public Service Commission, 544 Michigan Street, Victoria V8W 1S3 OR 1190 Melville Street, Vancouver V6E 3W1 (689-1857) OR 201-1899 Willingdon Avenue, Burnaby V5C 5R3 OR Valleyview Lodge, Essondale V0M 1J0 (or the nearest Government Agent) and return to VICTORIA IMMEDIATELY.
COMPETITION No. 76:7358

Accounting Clerk I

for the
Comptroller-Treasurer's Department
City of Victoria

Salary $815-$973 per month plus COLA

Under direct supervision to maintain and control a variety of subsidiary ledger accounts of revenues and expenditures in the Office of the Comptroller-Treasurer. Prepares financial reports on standardized forms for review by a superior and assists in the preparation of statistical and financial reports on a weekly and monthly basis.

High school graduation including or supplemented by bookkeeping and typing is required and preference will be given to those applicants having some actual bookkeeping or office experience.

Applications in writing, stating age, experience, qualifications and telephone number, or on forms provided in the Personnel Department, will be received by the Personnel Director, by the Personnel Director, City Hall, not later than 9 a.m. Wednesday, November 3, 1976.

SOCIAL WORKER
Williams Lake
$1,274 - $1,490

The Department of Human Resources, Provincial Government, requires a qualified person to be responsible, under direction, for assisting families, groups and individuals; to appear in Court and administer legal procedures; to act as a liaison person and assess requests for adoption, foster care or group home placement; to maintain related records, submit reports, and perform other related duties. Requires, preferably, a recognized Master of Social work degree. Candidates with either a recognized Bachelor of Arts degree (preferably in Social Sciences) and some related experience or without degrees, but with extensive related experience, will be considered at salary range $1,145-$1,314. Must have a valid B.C. Driver's Licence and may be required to use personal vehicle for business purposes, on expenses.
Canadian citizens are given preference.
Obtain applications from the Public Service Commission, 544 Michigan Street, Victoria V8V 1S3 and return to 1488 Fourth Avenue, PRINCE GEORGE V2L 4Y2 by November 17, 1976.
COMPETITION No. 76:1777.

AVON

HAVE A VERY MERRY CHRISTMAS — and the money to pay for it. Start now — selling beautiful products. Make beautiful money. Call Miss Binder 384-7345 for information.

MANAGER REQUIRED FOR EDmonton scrap yard. Preference will be given to someone with related experience and good communication skills. Apply in writing stating experience and salary expected to Canadian Scrap Metal, 10508—96 Street, Edmonton, Alberta. All replies confidential.

LIVE-IN HOMEMAKERS

Opportunities for semi-retired ladies to help their local communities. Your experience needed by HEALTH CARE SERVICES UPJOHN LIMITED. Call us at 388-6639 Monday - Friday, 9-4:30.

MODERN HIGH RISE APARTment building require mature couple — permanent position—live in. Duties include maintenance and general cleaning. References required. For further information phone 382-9331.

SALESPERSON WANTED FULL time, must be experienced in men's wear. Salary commensurate with experience. Reply Tip Top Tailors, Hillside Shopping Centre. 595-1514.

BABYSITTER REQUIRED FOR 2 children in Sidney area. Monday to Friday. Call after 6 weekdays, 656-6651.

EXPERIENCED BREAKFAST cook required for Motor Inn. Apply in person only, at The Canterbury Inn, 310 Gorge Rd. East.

RELIABLE SITTER FOR TWO children. Two to three days per week. Burnside-Helmcken area. 388-5650, after 4:00 p.m.

PART-TIME WORK, IDEALLY suited to semi-retired, middle-aged, possibly ex-hospital staff. 385-2939.

LIVE-IN COMPANION HELPER for active handicapped woman. Some lifting. Should have car. 477-5921.

CASHIER HOSTESS-HOST. Mature person preferred. Waiter and Waitresses. Apply in person at the Peacock Restaurant after 4:30.

RETIRED OR SEMI-RETIRED! Person to install aluminum doors. Please reply Victoria Press Box 671.

EXPERIENCED DENTAL ASSIStant required. Certification desirable. Phone Jane, 592-2494.

21 HELP WANTED GENERAL

SCHOOL DISTRICT NO. 85 (VANCOUVER ISLAND NORTH)
MAINTENANCE SUPERVISOR

To be responsible to the Sec.-Treas. for organization, control, and training of the maintenance department, the heating and janitorial staff.

The area covers Northern Vancouver Island and the adjacent Islands and Mainland. Approx. 30 buildings are in four municipalities and the rural area. An abundance of indoor and outdoor recreation is available in this expanding area of B.C.

The successful applicant must have experience with trades and the maintenance and cleaning of buildings, with sound knowledge of heating and electricity. Must be capable of setting up preventive maintenance program and records; have a good knowledge of landscaping and site developments; be able to check new construction estimates; prepare sketch plans and specifications.

Applicants should include previous and present employment, a personal resume and references available to contact. Please include current salary information. Send application with telephone number by Nov. 15, 1976 to:

Mr. R. G. Fortier,
Sec.-Treas.,
School District No. 85,
Vancouver Island North,
Box 90,
Port Hardy, B.C.
VON 2P0.

Inquiries may be made by telephoning 949-6618.

Mechanic II JOURNEYMAN
(2 Required)

for the
PUBLIC WORKS DEPARTMENT
City of Victoria

Rate $6.88 per hour. Plus 50c. per hour for certificate of proficiency. Plus COLA.

To perform skilled mechanical work at the journeyman level in the overhaul, repair and maintenance of automotive and related power equipment. Must be experienced with heavy duty equipment and in automotive electrical work.

Applications in writing stating age, experience, qualifications and telephone number, or on forms provided in the Personnel Office will be received by the Personnel Director, City Hall, not later than 9 a.m. Wednesday, November 3, 1976.

CAREER OPPORTUNITY

Our land developing department has an opening for a person to deal with land purchasing, assembling, subdividing and supervising the civil work. Applicant must be steady employee with good academic institutional standards with experience in dealing with Real Estate or related field. Salary negotiable plus incentive plan. Apply with resume to Victoria Press, Box 667.

ENVIRONMENTAL CENTRE OF Greater Victoria needs experienced dedicated Program Co-ordinator to work to contract under Board of Directors. Duties include: assisting directors on specific projects; organizing and co-ordinating volunteers; Leason with other environmental groups and with public; organizing and maintaining an environmental library; writing a news letter; and others. Hours, length of contract and pay, negotiable. Apply in writing to: Bruce Hardy, 262 Regina Ave. Victoria, before November 15th.

PERMANENT POSITION
Immediate opening for a retail clerk in Duncan Farm and Garden store. Successful applicant will have an interest in agriculture or horticulture with garden store experience preferred. A pesticides dispenser licence will be required but is not necessary to start. Some office work is required including filing, till balancing and recording. Good store placement; to maintain related records, submit reports, and perform other related duties. Requires, preferably, a recognized Master of Social work degree. Candidates with either a recognized Bachelor of Arts degree (preferably in Social Sciences) and some related experience or without degrees, but with extensive related experience, will be considered at salary range $1,145-$1,314. Must have a valid B.C. Driver's Licence and may be required to use personal vehicle for business purposes, on expenses.
Canadian citizens are given preference.
Obtain applications from the Public Service Commission, 544 Michigan Street, Victoria V8V 1S3 and return to 1488 Fourth Avenue, PRINCE GEORGE V2L 4Y2 by November 17, 1976.
COMPETITION No. 76:1777.

AVON

HAVE A VERY MERRY CHRISTMAS — and the money to pay for it. Start now — selling beautiful products. Make beautiful money. Call Miss Binder 384-7345 for information.

MANAGER REQUIRED FOR EDmonton scrap yard. Preference will be given to someone with related experience and good communication skills. Apply in writing stating experience and salary expected to Canadian Scrap Metal, 10508—96 Street, Edmonton, Alberta. All replies confidential.

LIVE-IN HOMEMAKERS

Opportunities for semi-retired ladies to help their local communities. Your experience needed by HEALTH CARE SERVICES UPJOHN LIMITED. Call us at 388-6639 Monday - Friday, 9-4:30.

MODERN HIGH RISE APARTment building require mature couple — permanent position—live in. Duties include maintenance and general cleaning. References required. For further information phone 382-9331.

SALESPERSON WANTED FULL time, must be experienced in men's wear. Salary commensurate with experience. Reply Tip Top Tailors, Hillside Shopping Centre. 595-1514.

BABYSITTER REQUIRED FOR 2 children in Sidney area. Monday to Friday. Call after 6 weekdays, 656-6651.

EXPERIENCED BREAKFAST cook required for Motor Inn. Apply in person only, at The Canterbury Inn, 310 Gorge Rd. East.

RELIABLE SITTER FOR TWO children. Two to three days per week. Burnside-Helmcken area. 388-5650, after 4:00 p.m.

PART-TIME WORK, IDEALLY suited to semi-retired, middle-aged, possibly ex-hospital staff. 385-2939.

LIVE-IN COMPANION HELPER for active handicapped woman. Some lifting. Should have car. 477-5921.

CASHIER HOSTESS-HOST. Mature person preferred. Waiter and Waitresses. Apply in person at the Peacock Restaurant after 4:30.

RETIRED OR SEMI-RETIRED! Person to install aluminum doors. Please reply Victoria Press Box 671.

EXPERIENCED DENTAL ASSIStant required. Certification desirable. Phone Jane, 592-2494.

22 OFFICE HELP

CLERK-TYPIST

Part Time vacancy presently exists in our Nursing Department. Hours 12:30 p.m.-4:30 p.m. Excellent typing and organizational skills a must. Rate of pay $4.96-hr.

Only those possessing the above qualifications apply to—

Personnel Department
GORGE ROAD HOSPITAL
63 Gorge Road East
Victoria, B.C.

JUNIOR POSITION
Local chartered accountant firm requires a person to fill a junior clerk position. Duties include filing, sorting mail, switchboard relief and basic typing. Preference will be given to persons with some experience. High School graduation in commerce course is preferred. Starting salary $575 per month. Reply in own handwriting Victoria Press Box 660.

DENTAL RECEPTIONIST TO commence December 1, Gordon Head area Dental Office, good conditions in pleasant surroundings. Duties include appointment control, reception, some bookkeeping, payroll and accounts work. Previous experience in a dental office would be helpful, but applicants of good personality and general ability will be considered. Reply Victoria Press, Box 677.

FULL-TIME BOOKKEEPING POsition. Available for an energetic self-starter. Must be experienced in accounts receivable and accounts payable. Excellent working conditions. Apply in person only. Philbrooks Shipyard, 2324 Harbour Rd., Sidney between 9 and 4.

LEGAL
2 top positions open in this busy office. 2-3 years conveyancing or 2-0 years litigation background. Modern downtown office. Salary $900 plus. Drake Personnel, 1175 Douglas, 334-3425.

LOANS OFFICER
Preferred B.A. degree or 4-5 years experience in Mortgage or Loans. Salary $900 plus. Drake Personnel, 1175 Douglas Street, 385-3425.

MAG CARD OPERATOR
2-3 years experience in legal office essential. Salary $900 plus. Drake Personnel, 1175 Douglas, 385-3425.

23 SKILLED TRADES

ADVERTISEMENTS IN THIS CLASSIFICATION MUST COMPLY WITH THE BRITISH COLUMBIA HUMAN RIGHTS ACT

THE CORPORATION OF THE DISTRICT OF OAK BAY
FIRE DEPARTMENT

FIREFIGHTER-MECHANIC
(1 required)

Starting Salary—$903.00 per month (1975 scale) plus substantial fringe benefits. Qualifications: Age 21 (minimum), height 5'9" (minimum), weight proportionate to height, eyesight 20-30 minimum uncorrected, education—High School completion or equivalent trade qualification. Special requirements —certificate of qualification as heavy duty or automotive mechanic with several years experience in the trade, possession of valid B.C. Driver's Licence.

Application forms are available from the Fire Chief's Office, 1703 Monterey Avenue, Victoria, B.C. V8R 5V6, and will be received until 4:30 p.m. Monday, November 8, 1976.

Insulator

required at our Elk Falls Mill, near Campbell River, B.C. Applicants must have industrial experience and a B.C. T.Q. or equivalent. Current rate is $9.295 per hour.

The mill is a large pulp, paper and lumber complex offering a wide variety of industrial experience.

Please write to Crown Zellerbach, Elk Falls Mill, P.O. Box 2000, Campbell River, B.C., V9W 5C9.

CrownZellerbach

CONSTRUCTION ESTIMATOR

Our building department has an opening for a person experienced in estimating residential commercial buildings. Applicants must be good with figures, able to draw up contracts, follow up the cost, and be versatile to related work in construction. We can give assistance to the bright young person with building experience and-or with diploma in building technology. Salary plus bonus plan. Please send resume to Victoria Press Box 650. All replies in strict confidence.

REGISTERED NURSE
Victoria General Hospital. Full time position avaialbe November 30th, 1976 for a registered nurse — emergency department. Previous experience in emergency nursing required salary as per RN ABC contract. Apply to personnel Officer, Victoria General Hospital, 841 Fairfield RD.

WANTED
Mechanic with experience on farm equipment and light industrial to start immediately. Please reply to Victoria Press Box 674 stating salary expected and giving references.

GLAZIER FIELD SUPERVISOR $20,000 per year, journeyman Glazier required to supervise and install new window conversion system, your own vehicle and background in window replacement helpful. For interview call Mr. P. Allen, 382-6300.

FRAMING CARPENTERS AND Laborers must have 2 years experience in construction work. Apply at job site corner of McKenzie and Cedar Hill X Rd., next to Public Library.

WANTED IMMEDIATELY — EXperienced instrument person for land surveyor in the Victoria area. Previous experience on legal surveys with a land surveyor essential. 388-5813.

WANTED ELECTRONIC TECHnician. Required experience: solid state color TV, B.C. Certificate or capable of writing for same. For interview call: 656-3012.

PLUMBER IN OWN BUSINESS o do service calls. Apply Victoria Press Box 656.

BAKER REQUIRED FOR DUNcan area, $7.50 per hour. Must be fully qualified. 748-3433 or 748-2985.

JOURNEYMAN MECHANIC REquired, top wage for good men. 383-8352.

24 SALES PERSONS and AGENTS

ADVERTISEMENTS IN THIS CLASSIFICATION MUST COMPLY WITH THE BRITISH COLUMBIA HUMAN RIGHTS ACT

LIFE INSURANCE SALES PERson required immediately, no previous experience necessary, must be bondable, excellent salary plus commission and fringe benefits. For appointment please call 388-6681.

INITIATIVE PERSON WANTED for sales desk and warehouse work. Good future with growing Company. Apply in person to Anderson Hose and Rubber Ltd. 2612 Turner St. Oct. 30, November 1 or 2.

KIRBY OPPORTUNITY
People needed now for our planned advancement program call 386-0700.

24 SALES PERSONS and AGENTS

Nanaimo Realty
(VICTORIA LTD.)
WE TRADE HOMES

Local Offices in Victoria 385-5741 and Langford 474-1234. With 10 other locations on Vancouver Island.

Art Morin	477-7413
Kathy Blades	288-4152
Alban Bowes	479-3693
John Cockrill	385-4230
Fern Colombin	385-3033
Colin Craven	386-0627
Terry Dow	537-9341
Gordon Ellis	592-0079
Roy Hinchcliffe	592-5627
Joan Huckerby	592-7922
Dan Nash	477-2072
Ellwood Nault	388-4130
Gerry Parker	382-4875
Flo Pelling	384-5024
Brian Ford	385-5741
Leo Pigert	598-1972
Louise Rich	382-0042
Melody Villeneuve	384-8563
Evan Williams	479-8049
Shirley McLeod	478-9220
John Adank	479-8126
Pat Therrien	642-5138
Rona Higgs	642-3835
Joyce Price	478-2216
Isabelle Duncanson	592-0066
Joyce Borthwick	598-5537
Susan Yeats	386-2947

We're happy, are you?

If you are a licensed Realtor call any of the above.

AGE NO BARRIER A REAL OPPORTUNITY NATIONAL ORGANIZATION

If you have confidence in your selling ability calling on commercial industrial institutional accounts, all potential users.

Company will train — experience in our field not necessary — unlimited earnings — high commissions — repeat business — group insurance — exclusive products — management opportunity — car necessary.

You must be prepared to start at once.

For interview, phone Mr. F. Cornall, Vera-a-Ray Industries Ltd., at Imperial Inn, 382-2111, between 9 a.m. and 12 noon only, Monday, November 1st.

PROFESSIONAL SALESPERSONS
CAREER OPPORTUNITY

We at Western Canada's largest and most progressive Real Estate Company with 70 offices from B.C. to Winnipeg, invite you to join our team of over 1,700 sales people.
This opportunity is open to Licenced Salespersons wishing to further themselves with a career in the Real Estate industry. Management opportunities also arise from time to time.
Training is our pride and specialty. Through years of research in professional marketing we have devised an education program that has proven over and over again to be one of the keys to our success.
Marketing Approach: — we have the means and the expertise to obtain nation-wide exposure: comprehensive knowledge on financing, superb building program, trading country wide and much more.
For inquiries and interviews call Block Bros. Realty Ltd.
477-1841
386-3231
478-5561

CAREER OPPORTUNITY

A leading and fast growing Canadian Financial Company is looking for three salespersons. Not high pressure — but rather an earnest person who will welcome a permanent position and an exciting career with management opportunities. Sales experience and the ability to meet and talk with business leaders as asset.

A salary of up to $1,500 per month, plus fringe benefits, for 30 months is guaranteed, along with a comprehensive training in the marketing of our product should you qualify.

Perhaps you are ready for a change? Investigate! In requesting an interview please include a brief personal history. All replies strictly confidential. Box 4246, Station "A", Victoria, B.C. V8X 3X8.

Sears

Requires a Commission salesperson in the Sporting Goods Department; experience in this field an asset. This is a regular full time position with excellent company benefits. Apply in person to the personnel office.

MAKING A CHANGE?
We

30 SITUATIONS WANTED

FEMALE, FORMER MANAGER owner of retail gift and novelty shop, requires position with challenge. Background experience: 5 years in wholesale garment industry, 8 yrs. in retail shop, with interior decor and accounting and teaching background. Reply Victoria Press Box 653.

FULLY EXPERIENCED CHEF 33, German seeks permanent employment in Victoria area. Available immediately. Phone 856-2979 Aldergrove for information, interview.

CASUAL WORK: PAINTING, roofing, general repairs, wooden, aluminum gutters, cleaned, lined or installed, reasonable. Downpipes, chimney repairs. 388-7941, 384-0912, Wesley.

HARD WORKING DEPENDABLE young married man wishes to learn a useful trade through on-the-job training. Call Peter, 478-0395.

BOOKKEEPING SERVICE FOR small businesses at your Office or mine. Phone L. McPherson at 479-4541.

AFTERSCHOOL BABYSITTING, reliable grandmother, bus No. 6, references. 382-1364.

MAN OF 28 SEEKS EMPLOYMENT. 384-4958.

33 BANDS, MUSICIANS and ORCHESTRAS

LEAD GUITARIST AND KEYboardist wanted, must be technically proficient in all rock forms. 384-9816, between 7 and 8.

RELIABLE MIDDLE AGED lady seeks job as relief housekeeper, no children. Excellent references. Phone 386-0104.

BIG STRONG 18 YEAR OLD, good worker would like full time job. Anything. 385-2700, 385-5008.

DRUMMER WANTED FOR M.O.R. group, call Ron between 4 and 7 p.m., at 383-0396.

EXPERIENCED DRUMMER DESIRES to join or form working band. Jeremy 598-8442 or 592-6337.

EXPERIENCED DRUMMER seeks gig. Serious inquiries only. Phone 382-3427 after 5.

GOOD DRUMMER WANTS TO join or form rock band. Brian, 384-7758.

TERRIFIC PIANO AND ACCORdion combo, for Christmas parties, dances, New Years Eve. 385-0153.

34 PRE-RECORDED MUSIC

MUSICBOX
SUPERIOR QUALITY AT COMPETITIVE PRICES
Call The Professionals
From WAVE Western Audio Visual Enterprises
383-5211 24 hrs.

CANDU CANNED MUSIC Specializing in mixed aged groups. Receptive to all requests. Extensive variety from polkas to rock and roll. Multi-mobile units of fine fidelity. Phone Gary, 384-5521.

SOUND OF LIGHT — DISCO Canned music plus effect. Weddings, dances, all music. 479-9680 anytime.

WAYNE'S MUSIC FOR ALL OCcasions, reasonable rates, phone 479-4835.

DANCES—PARTIES—WEDDINGS For information phone 478-3590, Don or Bill.

JOHN MARSHALL'S RECORDED music. "Best of '50s, '60s, '70s. 385-6201.

LLOYDS MUSIC UNLIMITED the best for less, 656-5614.

DENNY'S CANNED MUSIC CO. Fonzie's Place. 656-3585.

36 BUSINESS SERVICES and DIRECTORY

Accounting Service

BOOKKEEPING AND CREDIT management, part-time for small business, reliable, accurate, reasonable rates. Phone 382-8307.

Appliance Repairs

APPLIANCE REPAIRS, WASHers, dryers, stoves, reasonable rates. Phone Jim's Appliance 388-5363 anytime.

Appraisals

APPRAISALS
PROFESSIONAL FEE APPRAISERS FOR ANY PROPERTY ANYWHERE
BROWN BROS. on BLANSHARD
385-8771 (anytime)

P. G. JACKSON LIMITED
All Types of Real Estate Appraisal anywhere on Vancouver Island
535-1070 Douglas Street 388-7[illegible]

Auto Glass

B-BOSSOM GLASS CO. LTD.
SEE US AT OUR NEW LOCATION
No. 113-3347 OAK ST. 382-3031

Bricklayers

TOP QUALITY STONE WORK done fireplaces, chimneys etc., 592-3912.

Cabinet Making

VICTORIA MODERN WOODWORKERS LTD.
528 HILLSIDE AVE.
—Kitchen cabinets
—Bathroom Vanities
—Store and office fixtures
—Custom Cabinets
—General Millwork
For free estimates phone
382-9014
R. W. (Bob) Owen, Manager

Carpenters

SPECIALTY WOODWRIGHTS
Carpenters, competent in framing, additions, renovations, cabinet work and finishing. All work guaranteed to highest standard of craftsmanship. 384-1003, 383-7764.

EARTHQUAKE
Get that rotting wood in your basement replaced. Cormorant Construction Ltd., 383-3642 days, 383-1075 evenings.

RESIDENTIAL, COMMERCIAL, additions, alterations, rec. rooms, sundecks, concrete work. Free estimates. References. 478-8894 or 478-3201.

BRETT CONSTRUCTION LTD. Specialist in custom homes. Framing, renovations. 385-0842 or 656-2382.

VERTICLE, HORIZONTAL AND diagonal siding done at reasonable rates, for estimates phone 383-8093 ask for Dorian.

BATHROOM AND KITCHEN REmodelling. Recreation rooms. Your ideas or ours. Kayvic Designs Ltd. Phone 598-2920 or 656-4857.

VERSATILE HOME MAINtainer, carpentry, renovations, cabinets, painting, papering. Quality work. Adam, 385-3090.

BASEMENT SUITES, ADDItions, renovations, etc. Reasonable rates, free estimates. 477-7511.

AUGUST CONSTRUCTION, framing and finishing, quality work. 384-1711.

BRIGHTEN YOUR KITCHEN with new counter tops. Renovations, estimates. Phone 386-3997.

FRAMING CREW AVAILABLE by contract. Hourly. Phone John, 652-1395.

CARPENTRY SERVICE. HOME improvements. Old hand. Reasonable. Jock Stewart. 598-7392.

ADDITIONS AND HOUSE FRAMing, you finish it yourself if you wish. 388-5358.

RENOVATIONS, ADDITIONS, carport, rec. room, sundecks, etc. 382-3578.

RELIABLE HOME REPAIR SERvice and store remodelling, 479-2916.

FRAMING AND FINISHING crews available. 479-5640 after 6.

SMALL JOBS MY SPECIALTY Howie 478-4705

36 BUSINESS SERVICES and DIRECTORY

Carpenters

RENOVATIONS, STAIRS, SUNdecks, carports, fences, built or repaired. Workmanship guaranteed. Free estimates. 10% discount on labor for pensioners on request. Days, Reg, 478-0793. Evenings, please call Ron 479-7638, or Ian 477-8201.

PERMA CONSTRUCTION
Qualified tradesmen at reasonable rates for additions, alterations, carports, sundecks, framing, finishing. Free estimates, references. 384-2323, 598-7955.

F. J. CONSTRUCTION. ALL sorts of carpenter work, additions, alterations, finishing, framing, etc. Private and commercial. Free estimates. Call Fred Jorgensen, 642-3075.

FRAMING CREW AVAILABLE. Reasonable rates, 477-8990.

Carpets and Linoleum

stevens interiors ltd.
FLOOR COVERING
CARPET-ARMSTRONG VINYL
FREE ESTIMATES
NO OBLIGATION
MEMBER OF VANCOUVER ISLAND FLOOR COVERING ASSOCIATION
1126 QUADRA 386-2951

stevens interiors ltd.
HOURIGAN'S
CARPETS AND LINOS LTD.
FLOOR COVERING SPECIALISTS
715 PANDORA AVE. 386-2401

BILL FULLER LTD. CARPETS, lino, tile. Installations, repairs, restretches, 384-0423.

Cement Contractors

CEMENT CONTRACTING, ALL types of jobs. Friendly free estimates. 477-5169.

SMALL JOBS OUR SPECIALTY Bellecraft Enterprises Ltd., 382-0982.

SPECIALIZE IN BASEMENTS, carports, sidewalks, patios. Free estimates. 388-4806.

MITCHELL BROS. CONCRETE. Basements, driveways, patios. For quality workmanship call 384-7501.

Cleanup Services

NO CHARGE AND UP
Two young responsible men have large truck. Basement, attics, composts, etc. Very reasonable. Bob's, 386-2451 anytime.

PROMPT—EFFICIENT
Yards, basements, hauling of debris. Complete janitorial service. Gutters cleaned. Call Larry, 477-8711 or 652-4322.

ANY KIND OF CLEANUP OR haulage, free estimates, reasonable price, reduced rates for pensioners. 652-3683.

YOUNG MAN WITH TRUCK will cleanup basements, attics, yards, etc. Free estimates, very reasonable. 598-3775.

I NEED WORK
Young man, just starting. One ton truck. Hauling, junk removal or moving. 656-1041.

CLEAN-UP
Basements, yards, compost boxes. Large and small hauling. 658-5406.

CLEANUPS. SMALL HAULING jobs, gutters, basements, yards, etc. 386-7965 anytime.

STUDENTS WILL CLEAN garage, basement, yards, etc. Will haul, reasonable 384-3198.

1 TON TRUCK, CLEANUPS, chain saw work. What can we do for you? 592-3294.

CLEAN-UP
Basements, yards, compost boxes. 656-5406.

SPEED CLEANUP
Basement, compost, gardens, hauling. 652-3758.

MAN WITH PICKUP — SMALL cleanups, anytime. 388-6049.

MAN WITH PICKUP WILL DO cleanups. Reasonable. 382-2348.

Contractors

WHEATON CONSTRUCTION LTD.
General Contractors
Building Consultants
385-5702

ADDITIONS, RENOVATIONS, basement suites, custom homes, etc. Fast and efficient. Experienced workmen. Reasonable rates. Free estimates. For no muss no fuss call us, Cramer Construction, 477-7511.

ISLAND TRIM FINISHING
Alterations, renovations, commercial, residential. Expert interior finishing. 598-6341, 383-6560.

CLARK CONTRACTING LTD.
General contractors. First class work at reasonable prices.
383-6814

WIRING AND REWIRING, REAsonable rates. Domes Enterprises Ltd., 382-2660, business hours 10 a.m. to 2 p.m. Monday to Friday. Home 474-1454.

T. AND C. BUILDERS LTD.
Framing
385-5293 385-8587

ISLAND FRAMING
Framing contracts wanted, for residential and commercial buildings. We also do custom houses. Experienced, reliable crews. 652-3572.

VICTORIA CEDAR CRAFT LTD. Residential-commercial framing, interior and exterior finishing. 383-0401.

EAGLES AND TOWNE CONtracting. Painting, renovations, and all home repairs. Free estimates. 478-1434, 384-0975.

BETTER BUILT CONSTRUCtion, general contracting, insulating, rec. rooms, storm windows, no job too small. 595-4451.

C. RICKETTS DEVELOPMENTS Ltd. General Contractors of custom homes, renovations and additions. 656-1622.

KITCHEN RENOVATIONS, ALterations and repairs. For free estimates phone Kennedy Kabinets, 652-1808 or 652-5870.

OASIS CONSTRUCTION LTD. Custom building, framing, renovations and general contractors. 479-6335.

R. J. RESTALL CONSTRUCTION Ltd. Framing and General Contracting. Quality guaranteed. 478-0430.

BRETT CONSTRUCTION LTD. Specialist in custom homes. Framing, renovations. 385-0842 or 656-2382.

FARMER CONSTRUCTION
Design — Renovations
388-5121

CEMENT WORK
Floors, patios, sidewalks and specializing in cement steps. 642-5150.

FIRESIDE HOLDINGS LTD. Custom Building and Design 478-9475

SMALL JOBS OUR SPECIALTY. Bellecraft Enterprises Ltd., 382-0982.

FRAMING CREW AVAILABLE. Reasonable rates. 477-8990.

QUALITY FINISHING BY Michael, 477-8390

JACK OF ALL TRADES
642-4291

Drafting

ARCHITECTURAL DESIGNING and drafting services without architect's fee. 598-3550, or 385-1812.

Drain Service

WE CLEAN AND REPAIR DRAIN TILE, GUTTERS, SEWER LINES, AND INSTALL CATCH BASINS. PHONE 384-4841.

WET BASEMENTS MADE DRY, drain tiled, cleaned, repaired, replaced by licensed company. This is our specialty. 479-8196.

DRAINS AND SEWERS REpaired. Labour only. 477-7435.

36 BUSINESS SERVICES and DIRECTORY

Drain Service

WESTCOAST DRAINAGE LTD. Storm pipe repairs, installations. Licenced and guaranteed. 24 hours service. 383-1736.

Draperies

HOURIGAN'S
Floor Covering Specialists
NOW SHOWING DRAPERIES
PROMPT IN-HOME SERVICE
715 PANDORA AVE. 386-2401

DRAPES, SLIP COVERS, BEDspreads, etc. Reasonable. Guaranteed workmanship. Phone 383-8369.

Drywall

DRYWALL, NO JOB TOO SMALL, quality workmanship, free estimates. 598-6872.

BOARDING, TAPING, TEXtured walls and ceilings, reasonable. 386-9616.

COMPLETE DRYWALL FINISHing, small jobs only. 386-0567.

Electrical Contractors

OLDER HOMES REWIRED — NO down payment. We finance at bank rates with approved credit. EDDY'S ELECTRIC — 385-7666

WIRING AND REWIRING. REAsonable rates. Free estimates. Domes Enterprises Ltd., 382-2660, evening hours, 474-1454.

WIRING AND REPAIRS, NEW and older homes, reasonable, licenced, 478-3806.

Excavating

EXCAVATING, LAND CLEARing, road building, demolition, sand and gravel, equipment rentals. 24-hour service. Radio controlled.
O.K. Trucking Co. Ltd.
Bus. Office, 2840 Nanaimo, 386-3414
Dispatcher, 2720 Turner, 382-6136

WELCH'S BOBCAT (825) DIESEL and trucking service, excavating, backhoe, rotovating, terracing, septic and drains, clean-up, hauling. Reasonable. I care. 658-5501.

GENERAL EXCAVATING AND land clearing. Very reasonable. New machine. Call now for estimate. No obligation. 478-7378 or 478-2430.

DON PATTERSON TRUCKING, gravel supplies, top soil, hog fuel. Excavating and truck rental, 479-1904.

ARCHER BOBCAT
Landscaping, excavating, back filling, driveways. 478-9413 days. 112-743-9753 evenings.

PEDERSEN EXCAVATING Back-hoe work. Sewer installation. Free estimates. By hour or contract. 479-5963.

ROBERTSON'S EXCAVATING 450 Case, land clearing, bulldozing and backhoe. 595-8538.

VICTORIA BOBCAT SERVICE, 3-ton dump truck. Landscaping-excavating. 10' backhoe, reasonable, 383-8101.

ALBERG EXCAVATING
450 Crawler Loader, land clearing, loading, excavating, $30 per hour or contract. Phone 477-8463.

BOBCAT 722
Experienced operator. Call anytime 384-8075, page 243.

BACKHOE FOR HIRE. REASONable rates. With or without operator. 478-9122.

Fencing

CHAIN LINK FENCING
We only install wire and chain link fences, so we not only do quality work but also have a super price. For a free estimate with no obligation call Ven-Isle Chain Link Fencing, 386-1841 anytime.

FENCING AND GATES — ALL types in wire or wood — supplied, installed or repaired. Island Chain Link Fencing Ltd. For free estimate — Phone 477-0332.

Flooring and Sanding

M&M FLOOR
COMPLETE FLOORING CENTRE
Hardwood, Carpets and Linos
532 William St., 384-0343
Nights: Al 386-3079—Mike 652-4308

Furniture Refinishing

FURNITURE AND INSTRUMENT refinishing, restoring, building, lowest rates anywhere. 642-5872.

Gardening

MARLEE GARDENS LTD.
Book your pruning of fruit and flowering trees now. Reasonable rates, estimates and sound advice based on many years of professional service. Call 652-3705.

BEAUTIFUL GARDENS. COMplete landscape and maintenance service. New lawns or garden clean-up. 384-9772.

NOW IS THE TIME FOR PRUNing ornamentals and shrubs. Weed and clean-up for winter. Reasonable. 477-4740.

EXPERIENCED GARDENERS will do clean-up, pruning and spraying. 384-3319.

CLEANUP AND PRUNING. G. Barta, 479-9278.

Glass and Glazing

WINDOWS
Change wood to aluminum, single to thermo, with Ever-brite. 384-1423, or 658-8817.

Gutter Cleaning and Repair

Aluminum Gutters
5" CONTINUOUS in baked enamel
B.C. ALUMINUM 479-7121
"THE NAME YOU KNOW"

FREE ESTIMATES
Gutters and downpipes cleaned and repaired. Very reasonable. Call 384-9210 anytime; if no answer call 479-3453.

WE CLEAN AND REPAIR DRAIN TILE, GUTTERS, SEWER LINES, AND INSTALL CATCH BASINS. PHONE 384-4841.

ALUMINUM GUTTERS
5" continuous in baked enamel. Action Seamless Gutters, 384-5252 (The best for less).

GUTTERS, DRAIN PIPES cleaned, repaired and replaced by licensed company. 479-8196.

Handymen

PLUMBING, SMALL ELECtrical, carpentry and repairs. 479-9418 between 5 and 7, 383-1233 anytime.

CARPENTRY, CONCRETE, CARports and sundecks, wall papering and painting. 642-5381.

REPAIRS AND CARPENTRY. 479-5907

Home Improvements

Feature Kitchen Centre
2610 Douglas 385-4921
Specializing in
KITCHEN
and
BATHROOMS RENOVATIONS
Largest Selection of KITCHEN CABINETS and VANITIES on the West Coast
FREE ESTIMATE
GUARANTEED WORKMANSHIP

REMODELING SPECIALISTS! Kitchens, rumpus rooms, entrys and additions, free estimates! Phone 477-7382 anytime.

BATHROOMS RENOVATED. Cormorant Construction Ltd., 383-3642 days, 383-1075 evenings.

36 BUSINESS SERVICES and DIRECTORY

Home Improvements

Frank Browne Ltd.
New! Insulation thermo-wall stucco, new and old buildings, plaster patching, renovations and alterations. Concrete swimming pools. Phone 384-1127.

ALCAN BUILDING PRODUCTS
Almetco Div.
SAVE HEATING DOLLARS
Storm Windows — Thermal Glass
Alcan Siding
Days 652-3901 Eves. 652-2761

Insulation

A CELUFIBRE BARGAIN $6.99 per bag blown into your attic. Up date your R value to current Hydro standards — call THERMOFOAM for this unbeatable October special. 383-8233.

PACIFIC COAST INSULATION and Roofing Co. Ltd. 656-1513.

ASTRO INSULATION, CEILINGS and walls, 478-5323.

Janitor Service

WANTED — COMMERCIAL JANItorial contracts by established contractor. 652-4276.

Landscaping

BARKER LANDSCAPING LTD.
—since 1940—
Lawn specialists. Expert and considerate garden layout and shrub placement — sketches — ideas. Our expert stonemasons can build you anything in rock or slate — walls, patios, pools or pillars — etc. For a free competitive estimate, call 595-8323. Terms.

UNDER $450
For average yard to be:
Designed, levelled, prepared, seeded,
SUNSET LANDSCAPING
384-8075, pager 243

MARLEE GARDENS LTD. Landscaping, new lawns, lawn and garden renewal. Free estimates, reasonable rates. Call 652-3705.

HARVEY'S LANDSCAPING AND Garden Service. Experienced Chinese gardener and landscaper, Fong, 479-7078, 384-8621.

Masonry

TONY'S STONEWORK, RETAINing walls, fireplaces, steps, concrete work, facing, reasonable rates. Call anytime. 385-8235.

BRICK FIREPLACE FACINGS, special this month only with arched screened included in price. $400. 642-5150.

STONE WALLS, PATIOS, BRICKlaying, clean lawns, estimates. 385-2094, 385-8235, Tavares.

B. & P. MASONRY
Fireplaces, brick and stone. 386-9801.

FIREPLACES, REPAIRS, BRICK or stone work. Reasonable rates. 656-4829.

CHIMNEY NEED REPAIRING? Phone 383-7084.

Moving

DRUM CARTAGE
Moving and storage. House and apartment moving, pickup and deliveries. Professional men at competitive prices. Month-end appointments available to the last minute. 383-9861.

TROJAN MOVERS
Local moving, careful handling, $20 per hour, Monday through Friday, $22 on weekends. O.O.P. special rates. 20' van and two men. Fully insured. Compare! Phone 385-7421.

MEL'S MOVERS
Local deliveries and household moves, $10, $15 and $20 per hour. A division of Mel's Bargains (used furniture) 384-2523.

COMERFORD BROTHERS MOVING
Professional moving services for $20 hour. 383-1078, 386-0293.

PICKUP AND 1 OR 2 MEN FOR local moves. Appliances, furniture, etc. Low rates. Eugene, 383-3528.

SMALL MOVING JOBS AND pickup and delivery service. $8, one man, $11 two men. 382-5275.

TRUCK ABLE T OMOVE HEAVY objects. Reasonable rates. 384-6639.

Painters and Decorators

ISLAND DECORATORS
Painters Paperhangers
Spray Painters
Plaster Repairs
Convenient Time Payments
383-9059 Eves. 382-1479

CLARK AND PATTISON PAINTING CONTRACTORS LTD. Brush or spray. Paperhangers. Texture and vinyl work. Will do all or part of any job and anthes steel scaffolding. Rentals of all painters equipment. Terms if desired. Phone 384-0443 or 384-8831.

BROTHERS PAINTING AND DECORATING
Free appraisals, cost consultant. All types of painting. All types of repairs. Commercial, farm, residential. Lowest rates. Terms. Work guaranteed. 383-8112.

DOWSON PAINTING CONTRACTORS 385-6042
Residential, commercial. Ames Topline Paint. Home answering service. Work guaranteed.

EXP. ENGLISH PAINTER Int. and Ext., 36 yrs. exp. Paperhanging, Minor Repairs Free estimates. After 6. 478-1810.

27 YEARS EXPERIENCE, FOR quality work, reasonable prices, and free estimates, call 478-1254 anytime.

PAINTING AND DECORATING, reasonable rates, satisfaction guaranteed. Terms. 595-4905, 479-2473.

QUALITY INTERIOR PAINTING at reasonable rate, by experienced tradesman. 477-8276. Prompt attention.

PAINTING OUT FOR XMAS? No job too small. All work Guaranteed and reasonable. Call 592-3684 to leave message.

CRIGHTON, PAINTING AND decorating. Free estimates, 20 years' experience. 383-0639.

PAINTING AND WALL COVERings, twenty years' experience, for estimate phone 652-4110.

Plasterers

THO'S STUDDERS PLASTERING AND STUCCO
Don't repaint! Re-stucco. Interior walls and ceilings repaired and textured. Call 592-1668.

FRED BLANCHARD AND SONS Ltd., Lathing, plastering and stucco work, repairs. Phone 656-4211.

REPAIRS ON STUCCO AND plaster, 30 years' experience, free estimates. 477-1681.

STUCCO, PLASTER, AND REpairs. Reasonable. A. Cunningham. 477-0231.

COLEMAN PLASTERING LTD. Lath, Plaster and Stucco. 598-3433.

Plumbing and Heating

AQUARIAN PLUMBING AND heating, new installations, renovations and repairs, at low cost, 382-1653.

NELSON E. CLARK
Licensed plumber
598-7123 after 5 p.m.

DAVID'S PLUMBING
Repairs, alterations, plugged drains, h.w. tanks, 386-8881.

LICENSED PLUMBER WILL DO repairs, renovations and new installations at low cost. 382-1653.

Roofing and Siding

TAR AND GRAVEL ROOFING. New roofs, re-roofing and repair. Guaranteed work at a sensible price. For free estimate call 474-1511.

PARKER JOHNSTON LTD.
1855 BLANSHARD. 382-9181
"Roofing Victoria Since 1935"

ROOFING REPAIRED AND REplaced by licensed company. 479-8196.

TIP TOE ROOFING SHAKES and shingles, free estimates, call 382-5954, after 5.

H AND R ROOFING
Cedar Shakes, Free estimates. Call 384-5246.

Tailors

OAK BAY TAILORS
Tailoring, alterations ladies and men Quality leather alterations. 1826 Oak Bay Ave. 598-4131

36 BUSINESS SERVICES and DIRECTORY

Tree Service

TREE SERVICE
Professional arborists at your service. Consultations and estimates without charge.
CEDARDALE TREE SERVICE
385-9931

MOUNT VIEW TREE SERVICE
Everything in trees.
Big or small we do them all. 479-3873.

DANGER TREES FELLEN AND removed. Free estimates. Fully insured. 388-5336. 24 hours.

TREES FELLED, PRUNED OR topped. Reasonable rates. Prompt service. Insured. 642-5045 anytime.

TREES TOPPED, LIMBED Felled. Land clearing. Insured. Free estimates. 384-8877.

Upholstery

RIPPED, DAMAGED VINYL UPholstery repaired without reupholstering, colour changes, cleaning. Victoria Vinyl Masters. 383-9011.

38 TRAVEL

—DISNEYLAND—
Direct from Victoria
By Plane — Dec. 22
By Bus — Dec. 20
Phone for Free Brochure
2620 QUADRA
382-4271
ALL FUN HOLIDAYS

ARIZ., MESA — RESORT APT. Adult Commty., 18-hole golf, 24-hr. security, full rec. fac., htd. pools, spa, new studio and 1-bdrm., sgl. level, furn. w-linens, wkly. hskp. Wkly, mon, and seasonal rates. Fountain of the Sun, 8001 E. Broadway, Mesa, Az. 85208 or call (602) 832-2600.

HOME EXCHANGE
Be "At Home" in Europe of Britain.
EUROPE CANADA HOLIDAY HOME EXCHANGE
Brochure: 6532 Maple St., Vancouver, B.C.

DEVALUATION OF THE PESO MEANS BARGAIN HOLIDAYS DOWN MEXICO WAY!! ASK US ABOUT "CAT" TOURS TO MEXICO.
WHITTOME'S TRAVEL
J. H. WHITTOME CO. LTD.
1111 Blanshard St. 388-4271

HAWAII, BEAUTIFUL OCEANfront condos north of Lahaina. Reasonable weekly rates. Brochure available. Mahina Surf, RR1, Box 100C, Lahaina, Maui, Hawaii 96761.

WAIKIKI CONDOMINIUM WITH pool, $7,000 down, balance of $27,000 by agreement for sale. Good partnership or revenue investment. 595-9224.

WANTED TO RENT: HONOLULU condominium Jan. 24th, 7 couples, 382-1778.

39 PERSONALS

ATTRACTIVE, RESPONSIBLE young woman, no attachments, would like to meet gent mid to late 30's of same circumstances. If you consider yourself sincere, well groomed, fairly attractive, like music, dancing, out-doors and meaningful but carefree relationship, I'd like to meet you. Snap appreciated. No trifiers please. Victoria Press Box 608.

REFINED, PROFESSIONAL gentleman, abstainer, mid 30's from Vancouver, coming to Victoria regularly on business trips, would like to meet sincere unattached, home-loving lady, 25-30, for a steady relationship. Reply including phone number to Victoria Press Box 624.

DURING A RECENT TRIP TO Victoria I somehow lost three envelopes in the vicinity of King George Terrace and some very kind person picked them up and mailed them for me. By so doing, that person saved me a good deal of trouble . . . saying Thank You seems inadequate.

AM I A FOOL
TALL, SLIM, ATTRACTIVE, widow. Still believes there can be deep love second time around. With gentleman. Approx. fifties. Remember, the animals entered Noah's Ark in twos! Sincerity appreciated. Replies strictly confidential. Victoria Press Box 670.

WOMAN IN EARLY 40'S OF good character wishes to meet gentleman with means willing to loan small amount. Sincerity, honesty a must. No triflers. Companionship, matrimony if suited. Victoria Press, Box 668.

I'M 45 AND JUST SEPARATED from 19-year-old college student in Winnipeg, just arrived Victoria, lonesome, have nice apartment to share with young lady. Phone 268-6083.

I, JOHN DAVID HENERY OF 1010 McBriar Street, Victoria, B.C. will not be responsible for debts contracted in my name without my written consent. October 29, 1976.

EAST INDIAN-ORIENTAL GIRL, slim, attractive, sought by lonely, cheerful, romantic English bachelor, 27, tall, good looks, appearance, sincere, non-smoker. Victoria Press Box 645.

THREE CAMPBELL RIVER area couples would like to meet other broadminded couples and select singles. Victoria Press Box 661.

HEALTHY GENTLEMAN, 68, WIdowed, living in apartment, wishes to meet lady in need of help to maintain house and garden. Object usefulness. Victoria Press Box 659.

ARE YOU ONE OF THE 1500 swingers in Victoria? Our swinger group would like to meet you. Couples 20-50 invited. T.V.I., P.O. Box 123, Victoria.

M. MACKINNON PLUMBING and Heating has no connection with A1 Plumbing and Heating, 1449 Vining St. 595-8056, as of this date.

LONELY EUROPEAN WOMAN wishes to meet lonely European man, 55 to 60, non-smoker, social drinker. Live in my house. Victoria Press, Box 648.

PENFRIENDS WORLDWIDE For details write Mailbox Pals 9, P.O. Box 536, Havelock North, H.B., New Zealand.

PRINCE GEORGE — VICTORIAVancouver. Share truck going either way in November. 563-9577, collect.

WHO CARES IF YOU ARE Pregnant? Birthright does. Phone 384-1431.

GRAIG SHEPPARD, PLEASE write to Victoria Press Box 666 for urgent personal message.

40 BUSINESS PERSONALS

GRAND OPENING
Katherine Code and Michael Evans are pleased to announce the opening of PLANTS AND PARAPHERNALIA, Friday, October 29th at 2803 A Admirals Road and Gorge. 383-8921.

Tropical plants and supplies, pottery, decorative planters, basketware and more. Call in, if we don't have what you are looking for ask and we will see if we can help.

HYPNOSIS
Stop smoking, lose weight, sleep soundly, master emotions, eliminate nervous tension, break negative habits. Lecture service available. Professional hypnosis by appointment only.
Alpha Centre—595-4022

THE LEE NAIL SYSTEM NOW at Milady's. They look so good — so natural you can wear them unpolished. If you have been disappointed in the performance of previous products, or if you are unhappy with your own nails, you'll love Lee Nails. 385-3389.

FRANK MALLORY HYPNOtherapist accepting appointments for habit control, stopping smoking, dieting, relaxation, self hypnosis. 477-1431. Calls accepted, 4:30-6:30 p.m.

AUTHORS INVITED SEND manuscripts, all types including poems, for book publication. Reasonable terms. Stockwell Ltd., Ilfracombe, England. (Est'd. 1898).

HERS AND SIRS
Expert hair cutting for ladies and men at Scissors. 388-6477.

BOOKKEEPING SERVICE FOR small businesses at your office or mine. Phone L. McPherson at 479-4541.

40 BUSINESS PERSONALS

DIVORCE
You may not have to be separated 3 years to get Divorced!
1. No money down — monthly payments.
2. Includes your lawyer's fees.
3. Your divorce can begin immed.
For Further information call:
383-6724
LUXFORD DIVORCE SYSTEMS (1976) INC.
210 - 620 View St.
Chargex, Master Charge welcome
VANCOUVER OFFICE, 687-2835

MEGAVITAMINS
Available at
ESQUIMALT WESTERN DRUG MART
1153 Esquimalt Rd. 386-6451

UNUSUALLY EFFECTIVE TUtoring and Music instruction. Home, group, private. Vincent Copcutt. 388-9153.

MRS. PAYNE-JONES TRANCE medium. Questions answered. 386-3603.

FOR A LEVOY CONSULANT. Phone 479-2194.

42 EDUCATION

JANUARY CLASSES
MEDICAL OFFICE ASS'T
DENTAL RECEPTIONIST
COMPUTER OPERATING
PROGRAMMING
B.C. Dept. of Labour Approved
PHONE 383-2936
McKAY TRAININGS LTD.
VANCOUVER, B.C.

A DAY CARE THAT DOES!
We have one full time and one ½ time opening at our licensed day care centre for preschool aged children. Our centre offers: Warm homelike atmosphere, individualized attention, lunch supplement plus 2 snacks daily. Phone 598-6763 anytime.

CORRESPONDENCE
Canada's Leading College
High School — Accounting Business Management-Secretarial. Free Brochure, National College, 444 Robson Street, Vancouver, 688-4913.

PROJECT R.E.A.D. SOCIETY Corrects reading, math and other learning problems. Phone 388-7225 between 9-12:00 and 1-5:00 Mon.-Fri.

TUTORING PROFESSIONAL held by experienced teacher. French, math, new and old methods. 598-2331.

43 DANCING

DANCING
Baton Twirling lessons. Eileen's School of Dancing, 3220 Cedar Hill Community Centre. Residence phone 383-8247.

60 FUEL

SPECIAL SPECIAL
1 big load of mixed wood, $9.95. Sawdust, Presto logs and Plan-erends now available.
Best Fuel Co. 348-5524

B & J FIREWOOD SERVICES, cords of Alder wood, $45 and $65, split, stacked and delivered, we also deliver weekly bundles, $5, $10, $15. 385-3835.

PRESTO LOGS, DELIVERED, 240 for $38. 120 for $20. 15c dozen extra stacked. 15c dozen extra carried in. Euguene 383-3528.

MANDER TRUCKING 478-5332 Agricultural sawdust, hem and fir. Cedar hog fuel for riding rings. Evenings 477-5053, 479-7629.

SPLIT BUSH WOOD FOR SALE, delivered by the pick-up load. 478-2747.

CEDAR FIREPLACE WOOD with kindling mixed in, $18 per load. 478-3987.

DOZENS OF CHEERY FIRES. Delivered. $35 a cord. Phone 592-2052.

FIREWOOD FOR SALE. SPLIT and delivered, $50 per cord. 642-3037.

ALDER FOR THE FIREPLACE, split and delivered, 642-5970.

CEDAR FIREWOOD. 477-4674.

ALDER SPLIT AND DELIVered, $40 a load. 642-5970.

MIXED ALDER AND FIR, $40 cord delivered. 642-5587.

CURED ALDER OR FIR, FULL or half cord. 384-4715.

63 TIMBER

WANTED TIMBER
FELLED, BUCKED or STANDING
Fir, Cedar or Hemlock
TOP PRICES PAID
Ideal Sawmill Ltd. 385-0441

STANDING AND FELLED timber wanted. Free estimates. Phone 384-8877.

TIMBER WANTED. STANDING or fell. 388-5336. 24 hours.

65 BUILDING SUPPLIES

STEWART & HUDSON
WOODEN EXTENSION LADDERS
3 ONLY 24' REG. 92.40
SALE PRICE 74.95
1 ONLY 32' REG. 123.25
SALE PRICE 84.95
1 ONLY 28' REG. 107.95
SALE PRICE 79.95
SUBJECT TO PRIOR SALE

WOODEN PUSH-UP LADDERS
9 ONLY 18' REG. 36.95
SALE PRICE 24.95
4 ONLY 20' REG. 40.95
SALE PRICE 29.95
2 ONLY 16' REG. 32.95
SALE PRICE 19.95
SUBJECT TO PRIOR SALE

PLAIN DONNACONNA INSULATING BOARD 4'x8'x7-16" SHEET 3.44
2'x4' ARBORITE CUTTINGS
WIDE ASSORTMENT OF PATTERNS
3.44 EACH
Chargex—Master Charge
Budget Accounts
Open Mon.-Sat. 7:30-5:30
STEWART and HUDSON LTD.
400 Gorge Rd. E. 386-3211

MOORE WHITTINGTON LUMBER LTD.
MW
3614 BRIDGE ST.
386-1388
DOORS
Victoria's door headquarters. All types — entrance, pre-hung, pocket door frames.
Utility Grade Door Jambs and Hemlock and Fir
$4.00-$5.00-$6.00
Arborite
Clean-out Prices
$9.83 sheet
Victoria's only complete: SASH, DOOR and MILLWORK MANUFACTURING PLANT.

Cubbon on Cook
72x12 ceiling tiles, 64 s.f. $12.49
Celifibre installed R7, 100 s.f. 7.40
4x8— gyproc 2.59
2x4—92¼ econ studs, 25 pcs. 11.95
18" Bi-fold slabs 1.99
4x8—¼ sanded deg fir ply 10.99
30x80 Prehung man door 18.99
Little barn pre-made 8x10 349.00
1720 Cook Chargex Ph. 384-8181

65 BUILDING SUPPLIES

SLEGG'S CASHWAY LUMBER
OFFERS LOW PRICES
Where cash buyers get a cash price. Drive-in and pick out your own material. Two Yards.
1496 Admirals Road — just up from Craigflower corner.
Sidney — 9764 Fifth st. — off Beacon Ave.
Phone 656-1125

Pick out your lumber at these prices.

2x4 Std Btr fir	14c ft.
2x6	21c ft.
2x8	28c ft.
2x10	52c ft.
2x12	55c ft.

Small increase for long lengths. Check for quotations on large orders.

2x4 Spruce framing lumber, mill run	$165 M
2x4 Econo studs pkg. of 6	$2.34
2x4 Cedar S4S — Cleanout	12c ft.

SPECIAL

1x2 Spruce	5c ft.
1x3 Hemlock	6c ft.
1x4 Fir	8x fir
1x4 Fir	8c ft.
1x8 Pine std. and Btr. 14'	15c ft.
1x10x8 Spruce Resawn Boards	96c pc.
1x8x8 Spruce Resawn Boards	80c pice
4x4x6' Utility Cedar S4S	$1.89
4x4x6 Std. and Btr. Cedar S4S	$2.56
2x6x8 Utility Spruce	$1.04 pc.
2x6x10 Utility Spruce	$1.30 pc.
1¼x8"-10"-12"	$195 M
500 B/M lots of 2x4 Econ.	$45 M

Also load lots of 1" Boards, come see what we have.

2x4x93" Utility	59c each
2x3 Economy Cedar, length	Random 7c ft.
2x10x8' Utility fir	$1.60 piece
Cement $2.75 per	bag
Concrete mix	$2.00
Mortar mix	$2.10
Topping mix	$2.10

PLYWOOD

⅜ Standard Sheating

77 MOTORCYCLES

1972 650 YAMAHA, GOOD SHAPE, $795. 384-9869 or 479-1743.

78 BICYCLES

Russ Hay On Government

2542 GOVERNMENT ST.
Between Bay and Hillside
The Leading Bike Shop
384-4722
MASTER CHARGE
TRADES WELCOME
CHARGEX
Open 8:30-5:30 Fri. 'til 9
Closed Wed. and Sun.

RALEIGH SALE
RALEIGH 3-speeds
Men's and Ladies'
Reg. $125 NOW $114.50
RALEIGH 3-speeds
1975 Men's models
NOW $99.95
XMAS LAYAWAY
Many other Brands and
Models in stock
OAK BAY BICYCLE SHOP
1968 Oak Bay Ave. 598-4111

BUY, SELL, TRADE, REPAIR
Deal direct with qualified mechanic, save 30% on labor. Expert buckled wheel. New, used bikes, all sizes, lowest prices. Open 8-8; Sun. 12-5. 384-5514. Reno industries, 2519 Govt. (Sell used wheels).

USED SENKE, 10-SPEED, excellent condition. Phone 592-0789. Asking $75.

MAN'S FIVE SPEED, MAN'S 10 speed. Like new. Phone 477-9449, Dan.

YOUNG GIRLS' RALEIGH. 479-6293.

PEUGEOT 10 SPEED, $50, ANYtime. 384-9017.

80 BOATS and MARINE

FALL SALE
BEST PRICES ON ISLAND!

Trade-in Boats

15' K and C, 65 HP, trailer $1895
14 ½' FORMULA, 35 HP, trailer $2195
16' Alum, 70 HP, trailer $2495
16' GLASTRON, 65 HP, trailer $2995
16' K and C, 65 HP, trailer $3495
16' K and C, 50 HP, trailer $3795
17' ISLANDER, 105 HP, trailer $3795
21' ARENACRAFT, I-O, trailer $7495
20' REINELL I-O, trailer $7995
22' CALGLASS I-O, 165 HP $7495
18' SANGSTER Cuddy I-O, trailer $6495
22' BAYLINDER, 165 I-O $8595
23' GREW twin I-O $10,995

Demo Boats

20' SANGSTER I-O $7995
21' LARSON Express I-O $11,995
16' LARSON I-O, trailer $6,595

New 1976 Boats

18' SANGSTER Cuddy I-O $7,495
18' SANGSTER Texada I-O $5,995
25' SANGSTER C B Marlin $16,995
16' LARSON, 70 HP, trailer $5,595
21' LARSON Day cruiser $8,995
23' LARSON Cuddy $12,295
23' LARSON Express $15,595

New 1977 Boats

18' SANGSTER Coho I-O $6,495
18' SANGSTER Savary I-O $6,495
20' SANGSTER I-O Weekender $ 9950
23' SANGSTER I-O Chinook $12,595

Bank Financing Available!

Open 9-6 Daily
12-6 Sundays
2360 Beacon Ave.
Sidney 656-1105

metro MARINE

DIESEL CRUISER

1974 33' 9" Grand Mariner. This boat has virtually been in storage for 2 years. Used only 150 hours. Owner has moved and must sell. Asking $48,900. All offers welcome. Phone 546-3635 or write Box 179, Armstrong, B.C.

PACESHIP PY 26. SEE THESE at our marina. New PY26, diesel inboard, 3 sails, $24,410; used 1976, outboards, 4 sails $19,500; 1974 o-b, full race equipped, $19,900. Many other good listings, power and sail. Cove yachts (1976) Ltd., Maple Bay, R. R. 1, Duncan. 748-8136.

SAANICH LUMBER YARD
Has in stock: Oak, Pine, Ash, Teak, Mahogany, Cedar (yellow and red) lumber and veneers. Prices reasonable. 3041 Douglas St., 385-2485.

FOR SAFETY SAKE
Radios — CB — VHF — SSB
Sounders — Flasher — Chart,
Sales — service and installation.
Sales — service and installation.
BALL and SHEMILT Electronics Ltd. West Burnside Rd. 386-9414.

1970 20' BRANDLMAYR CABIN cruiser, oak frame, fibreglass over mahogany, stove, sink, head, etc. 120 Volvo Penta I-O, excellent cruising and fishing boat, 1974 Chrysler 8 h.p. auxiliary (5 hours), complete package $7,250. 743-5434.

1974 RIENELL INBOARD-OUTboard, 188 Merc cruiser, 268 hours, F.W. cooled, depth sounder, 2-way fridge, compass, anchor winch, C02 system, swim grid, docking lights, like new, offers on $10,500, call 479-7928.

24' REINELL COMMAND bridge, 188 Mercruiser 1975, low hours. Ideal for winter use. Fresh water cooling. Sounder, stand-up head, C.B. radio, Fume detector, anchor pack, 386-5907, 386-8533.

22' SILVERLINE, 3 MONTHS old, galley and head. (Similar to Sea Ray and Grew). Immaculate condition. Reasonable. 658-8131.

19 FT. BRANDLMAYR AND trailer, moving must sell, value $2,700, sacrifice $1500. 479-2588.

18' HARTLEY TRAILER SAILER, head, stove, bunks, tandem trailer. $2200. 479-9601.

9'3" INFLATABLE DINGHY, Avon Redcrest, like new. $450. Phone 746-7952 after 5.

36' MOTOR CRUISER, OLDER design. $8,500. Phone 746-7952 after 5.

CATALINA 27, MANY EXTRAS, full head room, moorage 'til March 77, $15,500. 595-2525.

CAL 28' FIBREGLASS SLOOP, excellent condition, well equipped, inboard. 598-4337.

36' OCEAN CRUISING KETCH, ideal live-aboard. $42,500. Jim, 382-1331, 8:30-5.

WANTED: SAILBOAT, 24'-30' FOR under $5,000. Victoria Press Box 649.

WANTED, TANDEM BOAT trailer, approximate weight capacity 6,000 lbs. 746-5322.

21' STARCRAFT-HOLIDAY, 165 h.p. Merc. inboard-outboard, on trailer, $5,500. Phone 746-5322.

MV BEAUFORT SEA 62' DRAGger, fully equipped, ready to go. 112-246-4061.

BEAUTIFUL 24' ARTCRAFT cruiser (1965) fully equipped, sacrifice for $10,500. 478-2680.

UNFINISHED 16' FIBREGLASS hull. Offers. 388-7690, 388-7659.

WANTED, USED AND DAMAGED boats. 383-1640.

SMALL FIBREGALSS SAILBOAT, new condition, $350. 385-8176.

FOR SALE, FIR TROLLING poles. 112-743-2828.

15.5 FT. SEMI-FINISHED BOAT and new trailer, $600. 479-3089.

18' PETERBOROUGH BOAT 50 HP Johnston tilt trailer, 477-8035.

TH CABIN SAIL BOAT WITH outboard. Best offer takes. 592-3068.

80 BOATS and MARINE

NEW
DOUBLE EAGLES
Fisherman's Pkgs.
ON DISPLAY

14' DOUBLE EAGLE Deep V
—camper top
—35 Johnson elec.
—1200 Road Runner
—List Price $4332
Package $3795

16' DOUBLE EAGLE Deep V
—camper top
—55 H.P. Johnson elec.
—1200 Road Runner
—List Price $5175
Package $4695

17' DOUBLE EAGLE Deep V
—camper top
—70 Johnson elec.
—1550 Road Runner
—List Price $6856
Package $6150

20' DOUBLE EAGLE Deep V
—8'3" beam
—deluxe cuddy cabin
—marine head
—galley
—raised camper back
—225 Volvo sterndrive
—F.W.C.
—List price $13,641
Package $12,500

22' DOUBLE EAGLE COMMAND BRIDGE
—8'9" beam
—dual station hydraulic controls
—standup head with vanity
—255 Volvo sterndrive f.w.c.
—Bennett trim tabs
—list price $20,526
Package $18,450

—All package Deals include 2 Life Jackets 2 paddles, bow and sternlines 2 bumpers and cleats

Bob Whyte Marine
SALES AND SERVICE
Corner Harbour and Resthaven
Sidney
656-6421

DUNCAN BOATLAND
FALL CLEARANCE
OF
REINELL SEA RAY
CALGLASS
Boats
FANTASTIC
FALL SAVINGS
BOATERS
If storage is a problem, give your storage problems to us. Winter dryland storage plus full boat winterizing.

In Victoria
Call GARY at 474-1267
1074 Goldstream Ave.

In Duncan
Call GORD at 746-4158
Island Highway

BOSUN'S YACHT BROKERAGE

POWER

40' ENGLISH, 1971 Diesel $88,000
42' MONK, Diesel Troller $58,000
32' SUPERCRAFT $39,900
28' FIBREFORM, 1975 $31,000
45' MONK GM671 $67,500
26' FIBREFORM Boathouse $22,000
25' ALBIN $18,000
26' PORT-A-CRUISER $19,000
35' C and C, 1971 $16,500
29'9" PACEMAKER 1968 $22,500
27' CHRIS CAVALIER $15,800

SAIL

39' "FIFER" mofor sailer $59,500
32' CRUISING SLOOP $30,000
34'8" KETCH $18,000
35' C and C, 1971 $41,800
20' CAL 2 Bags $ 5,500
29' MARTIN 1973 $25,500

Broker JIM SQUIRE to assist you on financing, sea trials, inspections, title search and documentations. Consult DON OMLID for Marine assistance.

Bosun's Marina Ltd.
10775 MacDonald Park Road
Sidney, B.C.
656-5558 Box 2001

CENTRAL BOAT LISTING SERVICE
THE BOAT FINDERS
We have boats from $50 to $75,000 in back yards and in the water. Phone for the type of boat you want and you will be put in touch with the seller in your own deal.
383-1640

BOATERS!
See our large display of appliances, plumbing and electrical supplies.
S. J. PEDEN LTD.
2855 Quesnel St. 386-3464

GREW BOATS
ON DISPLAY
OAK BAY MARINE
at the Marina
1327 Beach Dr. 598-3393

1974 FIBERFORM BOAT, 28' with 10'11" beam, twin 165 Mercury Cruiser motors, command bridge, sounder, CB radio, electric and alcohol stove, fresh water cooler, sleeps 6, over $3,500 spent this spring, A-1 shape, $27,000 or closest offer. Will take smaller boat on trade. 112-742-9212.

SURFER 19
The new surfer 19 has now arrived This super sport fishing boat is at the introductory price of $8,950.
DICK CHUDLEY
R.F.C. MARINE LTD., SIDNEY
656-5591 2270 Harbour Rd.

1975 25½ FT. BAYLINER,F ULL canvas, galley, stand up head, compass, C.B., sounder, new outboard, sportyak, $12,900. 656-2501.

RANGER 26, EXCELLENT CONdition, 17,800. Phone after 6, anytime, 652-1994, weekdays, 656-3033. Ask for Dave.

COMMAND BRIDGE, 1974, 21' Rienell, low hours, stand up galley, well maintained, $9500. O.B.O., 652-3864.

FOR SALE 1974 23' CORONADO Mark II deluxe, three sails, trailer, motor and more, immaculate condition, 922-6376 after 6 p.m.

26' HAIDA FLUSH DECK MK II Partially completed. Inboard engine installed and sails, $9,000. 656-5875.

1975 KC, H-T, I-O, 140, 80 HOURS full instrumentation, lights, trailer. Immaculate condition, $6500. 478-8513.

YACHT OR FISHING BOAT SITter available fall, winter, and spring. With references. Victoria Press Box 665.

THUNDERBIRD SAILS, WELL used main and genoa. Good for cruising. Asking $150. 656-4000, 656-2427.

CATALINA 27, LOADED
477-1377

ZODIAC 15½', 20 H.P. JOHNSON, $2,100. Phone Ian, 384-4715.

80 BOATS and MARINE

MERCURY MARINE
USED BOATS

14' SMOKERCRAFT Vega
14' REINELL, 20 hp Johnson, trailer
15' FIBERFORM Surfrider, 65 Mercury, Calkins trailer
15'6" CANAVENTURE, 50 hp Mercury, Roadrunner trailer
15' SANGSTER, 50 hp Mercury Roadrunner trailer
16' SANGSTER, 50 hp Mercury Roadrunner trailer
16' DOUBLE EAGLE, 70 hp Johnson, Holsclaw trailer
16'6" CANAVENTURE, 65 Mercury, Roadrunner trailer
18' SANGSTER, 165 IO, EZ Loader trailer
22 REINELL, 165 Mercruiser
22 SANGSTER, 188 Mercruiser
22½' FIBERFORM San-Juan 188 Mercruiser
24' FIBERFORM Baja, 188 Mercruiser

OFFERS INVITED
ON THE ABOVE UNITS
A Boat for Every Budget at
MERCURY MARINE
385-1457
800 CLOVERDALE

WESTPORT YACHTS
Located off Pat Bay Hwy., near Swartz Bay Ferry Terminal

SAIL

26' Reinell, 29' Columbia, 30' Rawson, 39' Motor Sailer (2), 40' Garden Ketch, 41' Sea Tiger Ketch, 44' Motor Sailer Ketch.

POWER

20' Sangster, 21' Sangster, 25' Aluminium Cabin Fisherman, 27' Bayliner C-C, 28' Fibreform C-B, 28' Faulkner, 29' Grenfell, 31' Sedan, 32' Sedan, 34' Semi-Displ., 35' Sedan, 36' Monk Fly-Bridge and Shed, 50' Tri-Cabin.

Withdrawn from Stock — Offer being negotiated — RAWSON 30' "SARAH"

NEW LISTINGS

22' Semi Displacement, Saab diesel, hard chine, ideal fisherman Asking $3,950
21½' Hardtop REINELL, 165 hp Mercruiser, galley, head, Bennet tabs. Aft bulkhead makes this ideal all-season fisherman. Asking $8,900

at
WESTPORT MARINA
2075 Tryon Road SIDNEY 655-5872

ON DISPLAY

22' FIBREFORM Sedan with Command Bridge, 188 h.p. Mercruiser, C.B., sounder. Excellent condition, attractively priced.

23' BERTRAM Flybridge Cruiser, twin 225 h.p. f.w.c. Mercruiser, exceptionally well equipped including radar.

24' HARDTOP EXPRESS, 6-71 G.M. Diesel, phone, sounder, good combination work and pleasure boat.

35' fibreglass CHRIS CRAFT Trl Cabin, twin fresh water cooled 235 h.p. Chris Crafts, VHF phone, C.B. radio, depth sounder, hot and cold water, shower. Immaculate condition.

41' Canoe COVE Tri Cabin with command bridge, twin 3160 Caterpiller diesels, 7 cu. ft. Norkold fridge, 28000 btu diesel furnace, converter, Modar V.H.F., Modar C.B., 2 Ross sounders, shower.

CANOE COVE YACHT SALES
CANOE COVE MARINA
NEXT TO SWARTZ BAY TERMINAL
656-5711 656-3915

SIDNEY PROPELLER AND MARINE POWER LTD.
Espar hot-water and hot-air heating sales and service. Farymann diesel sales and service and Volvo sales and service, mariec-propeller sales. 656-3421.

SIDNEY MARINE

26' BRANDLMYR inboard $6900
26' PORTA Cruiser $16,400
24' FIBREFORM Baja $16,900
26' BARTENDER $ 8,750
25' ALBIN $19,950
22' ARTCRAFT $ 5,500
26' RANGER $16,500
27' UNIFLITE $21,900
22' BAYLINER SKAGIT $10,995
18' K and C (1974) $ 4,750
24' FIBERFORM $ 9,900
2270 Harbour Rd. 656-5599

SMOKERCRAFT ALUMINUM

12' Vega Reg. $ 810 $595
14' Vega Reg. $1089 $695
16' Vega Reg. $1289 $895
All other 8-10 and 12 ft. models 10% Discount.

ALL BAY MARINA
2238 Harbour Rd.
Sidney, B.C.
656-3167
Open 6 days Closed Mondays

BOSTON WHALER FALL CLEARANCE
Outstanding values on all sizes 9 ft. to 17 ft., also 40 h.p. electric Merc — full warranty.
BOSTON WHALER SALES
Canoe Cove — 477-9424

LIKE NEW, 17 FT. APOLLO, 1975 - 120 OMC and 5 H.P. Johnson — only 55 hours with sounder, compass, two downriggers and rod holders. Trailer, 1975 EZ loader 2300 lb. with brakes. $5,500 firm. 477-8864.

RENOVATED MONK CRUISER "Tempest", 30'x10', cedar hull, required equipment plus extras, Chrysler V-8 engine, surveyed May '76, sleeps five, asking $14,500. 112-245-3342 Ladysmith.

COLUMBIA 26
Well equipped fiberglass sloop for family cruising, 9.9 outboard, 3 sails, dinghy. May be viewed at Salt Spring Island, $12,500. Phone collect 537-2534, 653-4266.

22 FT. CUSTOM CRUISER, INboard-outboard. 210 h.p., F.W.C., completely refinished, many extras. 479-8304. Open to any reasonable offer.

41' TROLLER, 10 TON A License, full equipment. New hydraulic gurdies and winch. $50,000. 477-8234 after 6.

1969 RECONDITIONED 55-HORSEpower Johnson. Offers to $850. Will take 20 or 25 horsepower in trade. 479-2846.

ELTORO SAILING DINGHY, $125. 384-9528, 388-7011.

21 FT. CAMPION, TRIM TAB, CB, dingy, $9500. 656-3571.

80 BOATS and MARINE

Oak Bay

BOAT BROKERAGE

VALDOLYN
36' DIESEL TRAWLER
Not a conversion
Hot and cold pressure water. Shower. Rigged for live aboard use. Trades or offers welcome on $49,500

WHITE CAP
36' DIESEL TRAWLER
Excellent conversion. 671 GMC. A very comfortable live aboard or offshore cruiser. $44,900

TOYON
39' MONK BRIDGE DECK Diesel. Very clean. Will appeal to the most discriminating owner. Some of the equipment includes radio, 75 watt side band, dinghy with engine. View by appointment only. $45,900

HELIOUSA
39' MOTOR SAILER
Proven blue water performer. Gardner diesel, 1½" mahogany hull. Full instruments. $59,900

SEA HAZE
26' TOLLYCRAFT
Many extras. As new, good value at $28,900

OPEN 7 DAYS
At the Marina
1327 Beach Drive
598-1921

gp

"IT'S THE SERVICE THAT SETS US APART"

USED BOATS

22½' LYNWOOD hardtop
—170 h.p. Volvo I.O.
—Galley
—Head
—Swim grid
$9295

17' FIBREFORM
—120 h.p. Mercruiser
Road Runner trailer
—Camper top
$4595

15'6" HOURSTON Glasscraft
50 h.p. Evinrude
—Road Runner trailer
$3495

SEE OUR NEW
BAYLINER
HOURSTON GLASSCRAFT
BOATS
GIBSON
Powercraft Centre Ltd.
2520 Gov't St. (Near Bay)
382-8291

HORWOOD MARINE

Clear the Deck SALE!!
Compare Our Prices
17½' K&C
130-280 Volvo, fresh water cooled, camper back, sleeper seats.
SALE $5995
19' Glas Ply
V-Berth, marine head, camper back, 140 MerCruiser I.O.
SALE $8995
GLAS PLY
K & C
Catalina Sailboats
In Victoria
823 Pandora 385-1451
In Colwood
810 Island Hwy. 478-8211
Across from Farmers Market

FALL CLEARANCE
Mercury Outboards

115 H.P. Electric L-S $2,095
85 H.P. Electric L-S $1,950
50 H.P. Electric L-S $1,550
40 H.P. Electric L-S $1,215
20 H.P. Manual-S $ 860
9.8 H.P. Manual-S $ 715
9.8 H.P. Manual-L $ 725
9.8 H.P. Electric-L $ 845
7.5 H.P. Manual-S $ 625
7.5 H.P. Manual-L $ 635
7.5 H.P. Electric-L $ 765
4.5 H.P. Long $ 480
4.5 H.P. Standard $ 470

MULLINS MARINE
SALES LTD.
382-1928 382-4515
925 YATES

You can trade a car, camper, boat, trailer or property on this like new 1975 FIBERFORM 24' BAJA CRUISER. With Warranty. Call Bob Allison at Reg Midgley Motors Ltd. 385-8756.

USED OUTBOARD MOTORS

76 VOLVO 20 hp Longshaft $895
75 EVINRUDE 20 hp Long or std. $695
75 EVINRUDE Std. shaft $395
73 EVINRUDE 18 hp sd. shaft $495

ALL BAY MARINA
2238 Harbour Rd., Sidney
Closed Mondays 656-3167

22½' FIBERFORM COMMAND Bridge, 188 Mercruiser, inboard-outboard, full camper back, bridge cover, swim grids, dinghy and dinghy rack over camper back, anchor package, etc. Many alterations, excellent condition. Better than new in many ways. Must be seen. Asking $11,500. Phone 479-3983.

80 BOATS and MARINE

Oak Bay Marine

SALES AND SERVICE
FRANCHISE
CLEARANCE SALE
ALL NEW CAMPIONS MUST GO
DEALERS WELCOME
THESE ARE BRAND NEW BOATS

21' Campion Skeena
Command Bridge
—190 O.M.C.
—Extra Wiper
—Stern Rail and Ladder
—C.B. Cover
—Antifoul
—Rigged and Ready to go
Franchise Clearance Price
$12,989
No Trades

21' Campion Monashee
—200 Volvo
—Stand up Camper.
—Extra Batteries, Cables, and Switch.
—Swim Grid.
—Antifoul Paint
—Rigged and Ready to go.
Franchise Clearance Price
$11,989.
No Trades

100 PERCENT BANK FINANCING O.A.C.
NO PAYMENTS til DEC. 1, 1976
OPEN 7 DAYS
At the Marina
1327 Beach Drive
598-3393

MACE MARINE INC.
453 HEAD ST. 383-3324 (24 HRS)

FALL CLEARANCE SALE

SPECIAL
18' AVALON, trailer, motor, $ 995

GIVEAWAYS
19' REINELL, 55 h.p. Johnson, 9.8 Merc., tux., trailer $4995
16' VANGUARD, speedboat, 65 Johnson trailer $3995
18' CAL GLASS 120 OMC, EZ Loader trailer $4995
19' LONESTAR, 65 Mercury, EZ-Loader trailer $4995
17' LONESTAR, motor, trailer $2995

REDUCED TO CLEAR
35' OWENS, twin interceptors $22,900
27' FAIRLINER, many extras $15,900
24' LYMAN Biscayne, 225 Chrysler inboard, as new. Reduced to $16,900
21' STARCRAFT 170 Volvo I.O., F.W.C., tandem trailer $8595
27' WORKBOAT "C" Lic., 56 h.p. Ford Parsons diesel. F.W.C. Reduced to $5995

SAIL
22' SLOOP, full headroom, sleeps 4, ready to sail away. Reduced to $9,000
SPENCER 32 $14,900
27' OFFSHORE Vanderstaat cruising sloop, full inventory $19,900
75 PACESHIP 20, as new, all gear and equipment incl. new engine $53995 or trade

SPECIALIZING IN LIVE-ABOARD BOATS
OPEN 7 DAYS
(AT WEST BAY MARINA)
IN ESQUIMALT

WE SPECIALIZE IN MARINE FINANCING

VAN ISLE MARINA

SAIL

16' Fireball, 24' Buccaneer, 25' Folk Boat, 27' Catalina, Cal 2-29, 29' Ericson, 28' Motor Sailer, 28' Viking, C and C 32' Gaff Rig, 32' Spencer, 35' Steel Ketch, 35' Ericson 39' Motor Sailer, 41' Lunenburg Ketch, 45' Motor Sailer, Force 50, 55' Yawl.

POWER

18' Sangster 22' K and C, 25' Bayliner, 25' Trojan, 26' Tollycraft, 27' Owens, 26' Fairliner, 28' Carver, 28' Land and Sea, 30' Spencer 32' Houseboat, 31' Shepherd, 34' Diesel, 35' Diesel, 38' Monk, 40' Monk, 45' Monk.

For information on these and many other sail and power craft please contact:
VAN ISLE MARINA CO. LTD.
Tsehum Harbour Box 2130
656-1138 Sidney, B.C.

100' WATERFRONT OAK BAY, Cad. Bay, West Bay, any bay. Completely self-contained bachelor floating apartment. Diesel — electric heat, water, stove, lighting, stereos, radios, TV fridge, shower, masses of cupboards, new blue shag throughout. Indoor-outdoor patios, huge sundeck. The comforts of home plus the freedom of the sea. Twin Mercruiser, power, C.B. phone, sounder, all seagoing gear. All new or newly reconditioned. For you — a new way of life. Adventure in peace. Just $26,900. On display Mace Marine, 453 Head St., 383-3324.

SAILBOATS
TANZER Yachts
14', 16', 22', 26', 28'
TARTAN Yachts
27', 30', 34', 37', 41'
Bob Whyte Marine
SALES AND SERVICE
Corner Harbour and Resthaven
Sidney
656-6421

DINGHY SALE

7½' Gallcon $325 $245
8' Gallcon Deluxe $325 $245
9' Foldbote $398 $198
8' Catadink $295 $149
11' Snark Sunflower $450 $250
12' Wondercraft $520 $295
14' Wondercraft $720 $395

ALL BAY MARINA
2238 Harbour Rd.
Sidney, B.C., 656-3167
Open 6 days—Closed Mondays

GOOD LOOIING BOAT
26' Express Cruiser, 1971 Sabrecraft, 9'6" beam, trim tabs, sounder, Compass, fresh water cooled, separate head, sleeps six. Ready to go with lots of extras, asking $18,750. To view phone 384-9503.

14 FT. LUND BOAT, ON SEARS trailer, excellent. $650. 479-8587.

80 BOATS and MARINE

GOLDSTREAM MARINE

EVINRUDE outboards
ROADRUNNER trailers
CAMPION Boats
HOURSTON Glasscraft
LUND Boats
VICTORIA
2994 Jacklin Rd.
478-8391
SIDNEY
2266 Harbour Rd.
656-7121

MUST SELL, HAVE PURCHASED larger vessel, 30 ft. O.A.L. CRUISER, "Key-arn" cedar planked, fiberglassed two deck line. Needs minor work on motor and clean up. Dual controls. Flying bridge. Was, $18,000. All offers considered. Reduced for quick sale. Could trade on property or? May be viewed Dock "C", West Bay Marina, 453 Head Street, Esquimalt. Last survey, October 9th, 1974. Phone 386-6474, or 592-2142.

REPOWERING?
Be sure to see us before you repair or repower your sterndrive substantial year end discounts on repairs or repowering at:
OAK BAY MARINE
sales and service
598-3393 1327 Beach

PROP REPAIR SERVICE
New and Used
MARINE ENGINES
CHRYSLER NISSAN DIESELS
HARBOUR MACHINE
31 Erie St. 383-4555

VENTURE 17
Sleeps 2 with lots of room for storage, complete with trailer, 6 h.p. Evinrude, anchor, life jackets, cooler, etc. Completely ready to sail away. Asking $4700. Call 592-2972 or 385-8977.

TILLICUM FURNITURE
2612 Sooke Rd.
Makes boat, camper and trailer cushions. Any size or shape. Full selection of materials available. Frees estimates. Winter discounts now in effect. 478-0522.

26' TOLLYCRAFT, 1975, 10'6" beam, 350 V-drive, F.W.C., Bennett trim tabs, dual stations, C.B. radio, depth sounder, Pioneer AM-FM cassette stereo, low hours. Call 753-1127 days or 758-1989 evenings.

Chrysler Outboards
See us for Sales—Parts—Repairs
KEN PRAISING EQUIPMENT
478-9313 934 Goldstream

FALL PACKAGE DEAL
17' Brandimayr boat, cello finish, motor, trailer. 1971 Comet GT, V-8, power steering, automatic, mags, etc. $2800 or nearest offer. 385-2805.

24' REINELL
COMMAND BRIDGE
188 Merc Cruiser I-O. Expensive accessories. Low hours, as new, estate sale. 477-0028.

TRY THIS
74 Reinell, 4 meter H.T., sink galley unit, 165 I-O., depth sounder, fandem trailer included, $7700. 656-3679.

GRAY OWL 37' COMBINATION troller gill net, 8 ton, A licence, well built. Well maintained, new GM engine, 2 nets. $59,000. 112-732-8794.

1973 21 FT. SABRECRAFT, OVERnighter, 155 O.M.C., asking $8900, or will trade for sailboat of equal value, or pay small difference. 477-0488.

BUCCANEER SAIL BOAT 24', 1974, complete with 9.9 electric O.B., marine head, 150 Genoa, dinghy, offers. Call 598-1652 after 6.

MUST SELL, 1972 16-FT. FIBERglass boat, electric start, canvas top, tilt boom, galvonized trailer, etc. $2500. Phone after 5:30. 385-0252.

30' DIESEL CRUISER, 6 berths, head, stove, echo sounder, radio. Volvo 2 cyl. diesel, 6 cyl. F W C double plank mahogany hull. To view 748-8695.

DESPERATE, MUST SELL, owner moved, 35' Endurance hull, engine, sails, materials included. $2,600 below material cost. 592-9651.

24' WINNER, 1974, COMMAND bridge, 188 Mercruiser, FWC, Bennett trim tabs, CB, depth sounder, excellent condition, 386-2561, 598-4581.

WINTER SPECIAL, 24' BUCCANeer sailboat, $10,000 or best offer. Ready for cruising, 385-9537 between 6-8.

4000 POUND TANDEM ROADrunner boat trailer, galvanized frame electric winch, like new, $1500. 656-8275.

26½ CABIN CRUISER, OAK beams, fibreglass over plywood, 283 fresh water cooled motor. 388-9784.

HAIDA 26' SLOOP ALL equipped for cruising and racing, excellent condition. $13,100. 598-1582.

1975 16 FT. SANGSTER 40 electric Evinrude, walk-through windshield, new trailer, less than 20 hours, offers. 598-4985.

FOR SALE — FULLY EQUIPPED 40 ft. Westcoast Troller. M.V. El-May. Write Frank Chidley Jr., Box 247, Port Alberni, B.C.

12' CRESTLINER, 10 H.P. JOHNston, oars, perfect condition. New boat loader, fits any camper. $625. Phone 385-6259.

26' TROJAN EXPRESS CRUISER, immaculate condition, boahouse kept, recent survey, many extras, $13,900. 479-1892.

WANTED 36' - 42' TROLL, GILL net or combination boat, $40,000 - $70,000. 980-4146, 987-1141.

16½ FT. CLASSIC WOODEN boat, Briggs and Stratton engine, $900. Trade? 656-5214.

9½ JOHNSON, LIKE NEW, 14 FT. aluminium boat and trailer, Phone 477-5798.

1975 EVINRUDE 9.9, MODIFIED to 1976 standards. Excellent condition. 592-9370.

WANTED PARTNER TO BUY ½ of 10 ton W. Coast troller, Victoria Press Box 635.

38' A LIC, 9T. TROLLER, FULLY equipped, $60,000 or nearest offer. 656-1951.

14½' PETERBOROUGH WITH oars, good shape, $60. 383-8430 evenings.

19' LYMAN LAPSTRAKE 75 H.P. McCulloch and trailer, must sell, best offer. 384-9528, 388-7011.

14' ALUMINUM RUNABOUT C-W 1974 15 hp electric Johnson and trailer. 748-8406.

PROPELLERS TO FIT 1960-68 V4 Johnson and 1960-66 65 h.p. Mercury. $20 each. 382-7826.

OAK BAY BOAT BROKERAGE
At the Marina
1327 Beach Drive 598-3393

16' FIBREGLASS CANOE, $200 or offers. 384-9045.

12' ALUMINUM BOAT, OARS, life jackets, $200. 477-9449, Dan.

26' FG SLOOP, ON TRAILER, fully equipped, $9600. 478-2769.

18' TOLLYCRAFT CRUISER. Galley, head, 75 h.p. outboard. $2,700. 477-5571.

CATALINA 22' WITH TRAILER, 4 sails, galley, many extras. $8,200. 477-0779.

8' FIBREGLASS PRAM DINGHY, white with mahogany trim. $150. 477-9929.

FOR SALE: 40' FIBERGLASS troller, "Reef Isle", 10 ton A license, fully equipped. 478-4901.

FIBERGLASS 14', 18 H.P. JOHNson motor, many extras. $975. 382-6949.

GAFF SLOOP 20' DIESEL AUXILlary (FC) $5,500. Duncan 746-7258, 746-5424.

20' BRANDLMAYR 60 H.P. JOHNson plus 40 h.p. Johnson, Tandem tilt boom trailer. $2,900. 383-1640.

PIANO, HEINTZMAN, WALNUT finish, apartment size, like new. $950. 383-1081.

1975 — 25 H.P. EVINRUDE, electric start, like new, plus remote controls. $975. 652-1516.

12 FT. RUNABOUT, TRAILER, 18 h.p. Johnson, canopy top, perfect fishing boat, $850. 477-1671.

90 BOATS and MARINE

PELAGIC
PACIFIC INDUSTRIES (1974) LTD.
A COMPLETE STOCK OF
FIBERGLASS MATERIALS
NOW LOCATED AT
428 Burnside, Victoria, B.C.
386-1811 or 386-7814

SACRIFICE ERICSON 32 SAILboat, $26,995 — Vancouver 263-4607, 936-8136.

1974 ALBIN 25, DELUXE BOAT, new condition, reasonable price. 478-0757.

25 FT. FIBERGLASS SLOOP. Mahogany trim and interior. $8,950. Phone 385-9626, evenings.

1975 BAYLINER 2250 OFFSHORE, only 25 hours on boat. Lots of extras. 386-7528 or 385-6476 after 6.

CAL 20 (1972) EXCELLENT CONdition, 4 sails, boom tent. 656-1552, after 5 p.m.

36' TROLLER 8 TON A, DIEsel, hydraulics, good condition, $48,000, 746-7918 Duncan.

BOAT LETTERING A SPEcialty. Phone Ken Warner 652-2007.

83 AIRCRAFT

1972 CESSNA 177 R.G. 300 NAV. COMM., A.D.F. and transponder Omni and auto pilot. 640 hours, $27,950 or trade. Call 604-385-3769.

GYROCOPTER PARTS, PLANS, motor, cabin, etc. Phone 479-3089.

92 SPORTING GOODS

Robinson's
Since 1929

RIFLES — Marlin .44 Mag. lever, $165; Rem. .308, $170; Savage 30-30-20G, $165; Ruger .44 semi-auto, $225; Alpine 30-06 bolt, $160; B.S.A. 30-06, $110; Parker Hale 30-06 $170; Rem. 270 pump 4x, $399; Weatherby .270 3x9, $450; Schultz-Larsen .308 Mag. 4x, $429; Win. Mod. 100 semi-auto 4x, $295; 303 Army rifles from $39. SHOTGUNS; Rem. 12G slug gun, $214; Win 12G semi, $215; Mossberg 12G pump, $160; Zabala 20G Dble., $150; Rem. pump 12G $155; Ruko 10G Dble., $150; Mossberg .410 pump rib, $190; Browning 2 shot auto 12G, $300; HANDGUNS; Browning 25 cal baby auto, $150; S & W .38 stainless mod 60, $265; S & W K 22, $208; Colt 45 auto, $130; Ruger 44 mag., $210. OVER 400 GUNS TO CHOOSE FROM!
USE OUR FREE LAY AWAY PLAN
1307 BROAD 385-3429

INTERNATIONAL KNIVES
THE SHARPEST PLACE IN TOWN
MAKE YOUR OWN KNIFE! BLADES — HANDLES — POMMELS — RIVETS
BACK IN STOCK
M1 Carbines and Bayonets
Navy Wool Toques, $1.95 ea.
German Combat Knife, $24.95 ea.
SPECIAL!
Outboard Motor Covers only $1.95
See our display ad in the sports section Sat. Times-Sun. Colonist.
574 Yates St. — 383-2422
(across from the Post Office)

PLAY-MOR 1000
RECREATIONS LTD.
DIRECT SALES—
FACTORY TO YOU
Billiard Tables, Shuffleboards
Supplies, Cues
384-3332 517 Kelvin Rd.

300 WEATHERBY MAGNUM Mark V German make 2x8 variable Bausch and Lomb, $400 O.B.O.; 8x40 Asahi Pentex binoculars, wide angle lens, cost $120, sell $80 firm; Farmer John wet suit, nylon lined, fit 5'11" to 6'2" (180 to 200 lb. male), $150; U.S.D. Conshelf XII regulator, $105; boots $14; mask $15; fins $25. 477-0912 after 5 p.m.

RIMPAC DIVERS Ltd.
Dive with "The Professionals" on their dive boat every Sunday morning at 9:30. Space is limited so book early. 9818 5th St., Sidney, or phone 656-6313.

ONE PAIR 190 HEAD 360 SKIS. One pair 195 Head 360 with Look Nevada releases and poles. One pair size 7 Nordick buckle boots and one pair 6½ Raichle buckle boots. Roof tops ski racks. 652-2159.

HUNTERS
Game processing
Full facilities
Maplewood Meats
478-3670

4x8¾" SLATE BASE POOL table, completely reconditioned, leather web pockets, table cover, complete set of accessories and cues. 383-2133.

FOR SALE, 1 MILITARY MODEL P17 30.06 Enfield rifle in good condition, $60; also 1 military M98 30.06 Brazilian Mauser for $60. 477-8685.

OCTOBER GOLF INVENTORY sale, cost plus 10% — Clubs, shoes, bags, gloves. Ardmore Golf Course Ltd. 656-9087, 656-4621.

WINCHESTER 1400 TRAP $250; Spalding golf clubs and bag $95; Mec 600 shot shell loader with extras $95. 479-3675.

NEW SKI EQUIPMENT, ATOMIC Atomics 170 Lange M15 Bindings, Munari Boots, size 7. Poles. Best offer. 384-7266.

GRESVIG 195 CM SKIIS, leather Tyrol boots, men's 9½. 479-2288.

WEIGHT LIFTING SET, extras, ladies skates size 6. 477-5836 evenings.

JARVINEN CROSS-COUNTRY skis (Fintand) with poles. Excellent condition. $55. 386-7285.

NEW 195 CM KNEISSEL SUPER Star skiis, new Salomon 505 bindings, not mounted. 478-4398.

ONE ¾" WET SUIT PLUS ¼" dry suit, complete. Good shape, offers. 385-6268, 5 p.m.-10 p.m.

NEVER LOSE A BIRD. 20-month trained black lab, $200, 479-7056.

DYNAFIT SKI BOOTS, 7N (LADIES 9½) used one season. Ski rack.

93 TV, STEREO, RADIO SALES and SERVICE

VIDEO GAME FREE WITH THE purchase of a new color television set. Limited quantity. We also accept trades.
ELECTRON TV
SALES AND SERVICE
100 Burnside West 383-5432
Store Hours
Mon. thru Sat.
9 a.m. - 5 p.m.

AUTO SOUND
Tape Players—Radios
In-Dash AM-FM radio tape players
B.C. SOUND & RADIO SERVICE
931 FORT 383-4731

12" TRANSONIC AC-DC BLACK and white TV, $90. 477-1607.

99 GROCERIES, MEAT and PRODUCE

FRESH-COOKED
SHRIMP
$2.50 a lb.
In 1 lb. containers, minimum order 12 lbs.
PHONE 474-1621
9 a.m. to 5 p.m.
Free Delivery in Great Victoria
Subject to supply

SAVE MONEY AT HARVEY'S
RED BRAND BEEF
Hind Quarter $1.29 lb.
Sides $1.05 lb.
Cut, wrapped, frozen
Guaranteed
2709 Quadra 383-2031

"MEAT" AT McCOLLS
Sides of Grade A Beef 99c lb.
Black Puddings, Slicing sausage, White Puddings, Haggis.
PARLIAMENT MEWS
Ste. 5-230 Menzies St. 382-1611

FREEZER CORN YOU PICK, EXcellent quality, last chance, 50c dozen, cauliflower, $4 per case, 3 heads, $1. Your containers; parsnips and potatoes; Holloway's Farm. 7058 East Saanich Road.

SILVER RILL FARM
No. 1 eating and freezing corn, U-pick, 50c dozen. Ready picked, 5 dozen $3.00. U-pick carrots and beets 15c pound. 7179 Central Saanich Road. 652-3509 or 652-5566.

MACINTOSH and SPARTONS
Also, Windfalls and seconds.
LECOTEAU FARMS
Undersized apples ideal for lunchbox 40 lb. box, $5. 304 Walton Place, off Oldfield Road. 658-5888.

TOP QUALITY
FM FREEZER CORN
Best buy of the season. 5 dozen $3 picked. Pick your own 7 dozen $3. Phone 652-1620. No Sunday Business.

OLDFIELD ORCHARDS
Locally grown crisp, juicy, Spartan and McIntosh. 6286 Oldfield Rd. 652-1010.

HALLOWE'EN APPLES
Get your Hallowe'en apples now, good prices on Mac's and Spartans. Saanich Orchards, 652-2006.

HALLOWE'EN PUMPKINS FOR sale, 10c lb., Hillside Farm, 1748 Mt. Newton X Rd. 652-3295, 9-6 p.m. Closed Thurs. afternoon.

POTATOES, CABBAGE, CARrots at farm prices, sales and inquires 652-1318, 12 to 6 p.m., 7210 Wallace Drive, Saanichton.

CRISP, JUICY APPLES, MAC'S and Spartans, locally grown, 1899 Hovey Road off East Saanich Road, Saanichton. 652-2657.

CUSTOM KILLING
Cutting and wrapping. Eric Boehm and Son. 746-7311 or 743-9346.

SAANICH ORCHARDS
Mac's, Spartans and Windfalls. Off Stelly's X Road. 652-2009.

GRAPES, GREEN, BLUE, RED; winter banana apples. Kockott, 6811 West Saanich Road.

NEW POTATOES, $2 A SACK. 652-1546.

OKANAGAN APPLES, GOLDEN delicious, 40 lbs. for $6.00. 598-1892.

FRESH DUG CARROTS AND beets for sale. 479-7693.

FRESH MOUNTAIN HONEY, 30 lb. pail. $22. 592-2265.

100 MISCELLANEOUS FOR SALE

BASEMENT SALE. 2137 Central Ave., Sunday, October 31, 9:00 a.m.-6:00 p.m. Some antique furniture, plus 4 dining room chairs, 5 newly upholstered chairs. Solid oak sideboard, 72x26, single Hollywood bed and headboard, two Raleigh 5 speed bikes. 1930 radio plus miscellaneous items. All items in new condition.

MUST SELL
Rumpus room speakers, $25 each; new brown plaid chesterfield, $80; shag foot stools, $15 each; 7' long portable bar, lights included, $350; girl's double bed, $35; green chair, $30. 477-7405.

WURLITZER RHYTHM UNIT, $195; Heath AM tuner, $20; 8" speakers, $12 each; patio speaker, $21; microphones, $8 each; VOM, $35; Sony radio, $25; Log log slide rule, $15; snow shovel, $4; grass edger, $8. 477-2773.

FRENCH PROVINCIAL CHAIRS, one new condition, $100. One, good condition, needs upholstering, $60. Floor lamps, maple colored base, orange shade, new, $35. Rollaway cot, new condition, $25. 385-6107.

KELVINATOR FRIDGE, AUTOmatic. Croft top freezer, two years old, bronze, 30" gas range, Moffat, bronze, 100-lb. gas cylinder and fittings. All in one unit or separate. Call 478-9465.

PHILCO TV, STEREO, RADIO conbination; Colonial settee and chair. GE washing machine; Coleman 2 burner camp stove, never used. Cement laundry tubs. 2510 Cadboro Bay Rd., 383-0239.

ESTATE SALE
All household goods, Teak furniture, Vanluit wall covering, 12' aluminum boat, TV for boat or car, new jewelry, tools, etc. Call after 4, 642-3795.

GARDEN AND LAWN LEAF VACuum. Parker scavenger. Excellent condition. Leaf and duff bag, $175. Also flower bed attachment, $40. Call 652-1423.

SACRIFICE COMPLETE STEREO component system. Exceptional quality, also Akai portable video and extras. Evenings, 592-3068.

JIG SAW (SCROLL) 24" THROAT, 17"x13" table on stand with one third h.p. motor, excellent condition, $160. 384-6666.

1964 CHEV. 4 TON FLAT WITH hoist; 3 point 12" post hole auger; Joyce hydraulic hoist. Wanted, 3 point scoop. 477-1784.

CHILD'S STROLLER, $25, WOODen play table and 2 chairs, $15. 24" wooden wagon, $15. All in good condtiion. 479-5910. Westgate Rity.

KENMORE ROTO-SWIRL washer-spin-dryer, excellent condition, $75. 479-5489.

CHAIN SKIL TABLE SAWS, CULtivator, vacuum, loveseat, household miscellaneous. 385-9873.

BLACK AND DECKER 2⅜ CUT radial saw complete, stand and manual $175. 592-1927.

LADY'S WOOL COAT, TWO dresses. Lady's and man's hat. 382-2729.

PORTABLE WASHER, MINIdryer, stack rack, excellent condition. $275. 598-5997.

COMPRESSOR AND PAINT spray gun. $90. Rakes, shovels, etc., as new, $5. 385-5475.

5" GUTTER — EAVESTROUGH Shorts, reiects, 30c ft., accessories B.C. Aluminum 3930 Douglas

3 STAINED GLASS LEADED windows in Gothic frame, $325. 477-2019.

ONE MAYTAG DISHWASHER, excellent condition. Offers. 595-8589.

DEMI-BUFF MINK STOLE, almost new, Suite 1-515 Foul Bay Road. 592-0153.

SOCCER TABLES (FOOTBALL) For commercial or home use, open to offers, 386-0740.

BABY CHANGE TABLE AND bath, carseat. 478-3247.

VACUUM CLEANER, GOOD AS new, 656-2325.

FOR SALE: MINK-PAW JACKET. Size 18. Silver-grey. 595-7588.

GARAGE SALE, 735 BING Street, 592-7628.

SILVER WINE GOBLETS, SET of 6, various sizes. 384-4292.

APPROXIMATELY 175 SPLIT cedar posts, $110 lot. 652-1567.

G.E. REFRIGERATOR, WHITE, magnetic door, $150. 479-8609.

BOX NEW MECHANIC TOOLS, $125; 2 pocket watches. 384-1576.

14 CU. FT. KOOLERATOR DEEP freeze, motor repairs. 598-2045.

100 MISCELLANEOUS FOR SALE

AMANA
MICROWAVE
DEMONSTRATIONS
Every Fri. 6-9 P.M. Sat. 10-4

Major Appliances and carpet at contractor prices

McDONALDS SUPPLY LTD.
370 Gorge Rd. E. 386-6745

CHESTERFIELD SUITE, GREEN-gold, $225; recliner chair, $60; coffee and end table, $40 set; floor lamp, $10; black and white 23" television, $40; bedroom suite with mattress and springs, $235; mattress and box spring, $25 set; corner step table, $12; small bookcase, $5; wood dinette with buffet, antique green, $85; tow pair gold fibreglass drapes, 6' width, $12 pair; sunbeam mower and chord, $20; hot-water canner, some jars, small electric appliances, curtains, miscellaneous. No cheques, please. Phone 386-9129.

COLD SPOT HARVEST GOLD frost-free fridge and stove with self-cleaning oven (matching set), cost $950, sacrifice for $700 or nearest offer, 6 months old, excellent condition. Also, Briggs & Stratton lawnmower, brand new, cost $120, asking $75. Also Simplicity clothes dryer, good condition, $100. Mornings, till 2 p.m., 388-5824; afternoons, 384-0807.

VICTORIA
LAWNMOWER & MARINE
834 Johnson 386-8338

INGLIS REFRIGERATOR (NORmandie) frost free and cold air ciculation, 13.5 cu. ft., avacado green. Like new. Two-years-old. Still under warranty. Right hand opening doors, $400. Also Inglis automatic washer (superb) 4 cycle, permanent press care, all modern features, white, very good condition, three-years-old, $250, 743-9157.

NICKLE SLOT MACHINE, TWO pinball machines, one Chigaco coin bowling classic, two brass National cash registers (one electric), two mounted H78-15 studded snow tires, fits Ford, one small oak desk, one Danish teak coffee table, chair and single bed chesterfield. View Saturday and Sunday. 477-1434.

WINTER WEIGHT MAN'S TOP coat, size 42, tailored in England by Rodex, of Scotch coating in honey shade of brown. Styled doubled breasted with "laid down" collar, 2 lower patch pockets with flaps, cuff on sleeves, half belt in back. Open to offers on asking price of $400. 652-3815.

TIMMINS CRAFTSMAN RADIAL arm $200, Porter table router $30, 22" color TV Silvertone $150, 20" B-W TV Viking near new $90, 7' 3 cushion chesterfield good shape $150, Kenmore wringer washer $50, Budgie cage and stand $15. 652-1252, 7123 Hagan Brentwood Bay.

60 GALLON OIL BARREL AND stand, $50; black and white portable TV with radio, $40; black and white TV radio, stereo combination, (handyman special) $50; sinks, — double, single, $5; 10-12 size wedding dress, $25; 4021 Zinnia Rd. 479-4433.

GARAGE SALE, FROM 9 A.M. to 1 p.m., Saturday, October 30, at 3366 Wishart Road, Colwood, off Metchosin Road. 1968 ¾ pick-up. 1965 Pontiac, motorcycles, 10" radial arm saw, 8" table saw, tools, ski equipment, variety of tires, etc., etc. Evenings 384-6688.

BASEMENT SALE. 1280 NEWport Ave. Fridge, stove, rollaway bed, drapes, chairs, mens wet suit, mens clothing, ladies clothing size 12. Fur stole, books, magazines tables, chests of drawers, blankets, towels, miscellaneous articles. Sunday 10 a.m. to 5 p.m.

RED MAPLE BUNK BEDS, $75. One single maple wagon wheel bed, $50. All nicely refinished with base, but no mattresses. ½" press drill, 4 speeds, $65. Propane stove with oven for trailer, $65. Wanted: Propane fridge. 477-3201 after 5:00.

GARAGE SALE SAT. AND SUN. 1 to 5 p.m. Tapestries, lamps, ceiling files, cabinets, Dorel car seat, mattress, plastic wine jugs, wedding gown, misc. plumbing, painting and kitchen supplies, etc., etc. 4021 Trafalgar Crescent, 479-4746.

SKIIS, POLES, and boots, $50. Skiis and poles, $30. Potters wheel, $30. Three all wool coats, $10 each. 20 gallon aquarium, equipped, $50. 40" double oven range, $25. Large plumosa fern, $10. Guitar, $10. 598-4065.

GREAT OAK SALE
Pair oak chairs, $55; washstand, $45; side tables, medicine cabinet, wicker hampers, silverplated tea set and much more. 430 Parry Street, with trade $30. 386-1096.

FOR SALE. PHILCO 22" COLOUR TV, $150; walnut buffet, $75; two night tables, $10; greenhouse coal oil heater, $5; 12'x20' water proof canvas tarpauline, $35; two brush GE polisher, $6. 478-4323.

CHINESE SILK TABLE CLOTH, hand embroidered with twelve napkins, 70x90, $145 firm. Hand crocheted table cloth, 54x54 and other small sizes. 384-4292.

GARAGE SALE, 1520 CLAWTHorpe Ave., Sunday 12 till 4. Chesterfield suite, inflatable boat, typewriter, backpack, garden equipment and much more.

ADDING MACHINE, 2 YEARS old, excellent condition, $80. Full rear Volkswagen van seat, good shape, $50. Various sized skates and soccer boots. 478-3726.

1 NEW 2-PIECE KROEHLER chesterfield, $450; 1 almost new multicycle Kitchen-aide dishwasher, $150; 1 complete bed, $100. 598-4425.

AS NEW TURNTABLE, PRO liner 1600, $300, asking $150 firm. Queen size olive green cotton velvet bedspread. New $250; Want $100 firm. 592-7427.

1 SINGLE BED, EXCELLENT conditon. Complete, $65. Couch, $10. Square coffee table, $7. Arborite, drop leaf table, and 2 chairs, $15. 592-6741.

BASEMENT SALE: BISSELL carpet Shampooer, $30. Fire grate, $10. Tape recorder, $25. 2 Trailer mirrors, $10. V.W. Wash basin, $10. 384-1438.

MAN'S FLIGHT BAG, TWO SUITcases, 26"x18", 21"x14". Man's London Fog raincoat, zipper lined. One black evening dress, size 16. 477-9735.

LAZY-BOY CHAIR, PAIR OF OCcasional chairs, table hockey game, small metal typist desk, pictures, etc. Reasonable. Phone 658-8331.

EATON'S BRAND DOUBLE BED, $95; Frigidaire washing machine, good working order, $85; baby buggy, $35; two ten-speed bikes, $110 each. 384-3919.

SIZE 44 TALL, MAN'S SUIT, sport jacket, zippered lined jacket. Six shirts, $50 complete. 2 knapsacks and blankets, $35. 477-5535.

LADY'S PIGSKIN COAT, BUTterscotch color, with fox collar, size 12, in excellent condition, $175, was $400. Between 9-6. 598-2572.

LARGE OAK DESK, BOOKCASE, set 8 Bentwood chairs, washer, stove, carpet, rocking chair. 598-8134.

3-DRAWER DRESSER, $35; stroller, $11; 4 chrome chairs, $10; 2-drawer filing cabinet, $10. 477-6750.

CHAINSAW FOR SALE, DRY boat storage large barn up to 23', $20 a month. 658-8089.

SINGER PORTABLE ZIG-ZAG sewing machine, never used, $100. 385-1077.

SIX YEAR CRIB AND HIGH chair, good condition, best offer. 592-4764.

RCA FROST FREE FRIDGE. Avacado. Excellent condition, $400. 382-1253.

NECCHI LYDIA MODEL 544 sewing machine, $250 or nearest offer. 478-2274.

TWO ROLLAWAYS, $25, $10; EXercise bicycle, $75; shopping cart, $3. Basket chair, $3. 592-9545.

20-GALLON HOT WATER HEATer and woods 10x12 ft. tent. 478-9368.

BLACK PERSIAN LAMB FINgertip lacket, mink collar. New condition. Size 12-14. $275. 384-1044.

HUDSON SEAL COAT AND HAT. Size 10-12, knee length, full back. $400. 592-9092.

AIR COMPRESSOR WITH 6 TO 8 horse power gas motor, 18 C.F.M. large holding tank. 477-1933.

100 MISCELLANEOUS FOR SALE

GARAGE SALE
Rear of 30 Douglas St. call 384-9446
Saturday from 10 a.m. and Sunday afternoon.
Kitchen table and 4chairs $20; chesterfield $15; couches $5 up. Bed chesterfield double, offer. Bed chesterfield single $125. Space saver wall beds and mattresses, attach to floor or door lamb, offer. Desks 4-drawer, glass top, $20. Dressers $15. Coffee tables $3. High back rockers 10 up. Window seat storage and exercise board offer. Framed pictures 50c up. Venetian blinds 4' and 6', $2 and $4. Bamboo drapes 6' and 7', $1 up.
Electrical:
Kettles $3. Pop-up toasters $3 and $5. Stand lamps $5, table lamps $1 up. Pin-up lamps $1.50. Repairable stand lamps and pole lamps $3. Fixtures $2 up. Glass shades 50c up...15 amp 12" florescents $1.50. Filterqueen Vacuum cleaner with attachments $35. Electric brooms $5. Radios $5. TVs $25. Mandral ironers $35. Nutone fan power unit copper $20. P.A. System complete. Walkie-talkies Fanon Model T606 Offers. 40" range, Refrigerator $5 each.
Odds and Ends:
Cotton sheets $2. Drapes, dishes, pots and pans etc. as priced. Toilet seats, black, $1.50. Floor tiles 5c. Kitchen cabinet door handles 10c. Door bell buttons 15c, buzzers 50c, 6" bells $2. Side drape curtain rods, 25c. Door latch sets with glass knobs $1.50. Misc plate glass and mirrors. Shock absorbers etc. etc.
Building supplies:'
4 3'x7' 2" solid core varnished birch doors with opaque window and all hardware $50. 5 bottom sash 51½x36". 4 bottom sash 51½x43" Alum. window 2 lts. 36'x35". Alum. window 2 lts. 45x40" opaque. 300' 2" fibreglass, pipe insulation.

NEW AND USED
Just arrived 2-pce. chesterfield suites with tapestry cover, reg. $787, special $549. 3 only, Hidabeds $299; Swivel rocker, $159; 8-pce. dining room suites, $595. and $959; Console table, $239; Sets of 4 dining chairs, $199; China cabinets, $159 to $319; 5-pce. dining suites, $159. to $395; 5 pce. kitchen sets, $64.50 to $129; bedroom suites, $219, $399, complete; Chests of drawers, $29.95 to $149; Dressers $69 to $129; Single beds $44.50 to $159; bookshelves $14.95 to $59; students desks, $34.95 to $119; oak wardrobe, $149; 9x12 rugs, $49. to $179; electric heaters, $14.95 to $34.95; fire grates, $7.95 to $19.95. Use your Chargex or Master Charge.
PANDORA FURNITURE LTD.
New and Used Furniture
1050 Pandora Ave. 383-6319

Robinson's
Since 1929
CASH FOR GUNS
YOU SELL — WE BUY FOR CASH!
ANY AND ALL TYPES!
1307 BROAD 385-3429

Aladdin Furniture Strippers Ltd.
356 BAY ST. 383-2533
Let us strip your furniture of all paint and varnish. Closed Monday.

GARAGE SALE — FREE COFFEE!
Becher Bay Road, East Sooke. Tires — one 525-550x18, heavy duty; four 750x16; four 10x15; four L60x15; one 750x16, 8-ply mounted on 6-hole International rims; one 695x14; two 165 type S; dry alderwood, $25 for a U-haul. 642-3597; Percy Brown.

THREE PHASE 440, 220, 110 power shed complete 400 amp service, wall panel, with 7 boxes, 20 h.p. - h.p. all wiring from mill, safety breakers off and on switches, inspected, passed with the 1976 code. Five electrical motors. Closest offer to $8,000. Phone Valley Shake Co. 749-3243.

DON'T THROW AWAY YOUR old living room chesterfield or whatever. We need for our large family and cannot afford rumpus room furniture. Would gratefully appreciate anything suitable for use by well mannered children in rumpus room. Will pick up. 656-3804.

DEMO SALE
748 Market Street, warehouse. Cement blocks, windows, doors, electrical and plumbing fixtures, one large lamenated beam, timbers, all sizes lumber, used bricks. 9-5 p.m. Saturday and Sunday.

SACRIFICE
Henny Penny commercial pressure fryer, Model 500, 52 amp, 220 volt single phase wiring, 15 lb. capacity, used only one year, good condition. Phone days 386-1632, eves. and weekends 383-7027.

NEW LADIES SUIT CASE, SIZE 9x20x26 with wheels and pulling strap. Gold textured exterior, beautifully lined. Very suitable for overseas travel. Sacrifice at $50. 477-2194 evenings.

MEN'S ESTATE CLOTHES chest 42", waist 36-38" perfect condition. Chesterfield and chair, foam rubber, fishing gear; linendrapers, pillow slips and towels. Dishes, pots and pans. 385-2544.

2 PAIR LINED BEIGE DRAW drapes 60" long $30 a pair, childs wardrobe 2-door $20; single bed with mattress $25; mirror plate glass $10; open bookcase, 3 shelves $15. 383-4749.

GO-KART
Fun for the whole family, excellent condition, near new 3½ h.p. engine and tires, $350 or closest offer also near new Magnus electric cord organ, $40, phone 478-5068.

MOVING MUST SELL BRAND new furniture, couch and chair, end tables, single bed, table and chairs, washer and dryer Harvest Gold, bookstand, desk, and bureau. 479-9234.

SALE: SUNDAY - MONDAY, 11 - 4 p.m. Queensize bed, mattress, headboard, night tables $250. Arb. table and 4 chairs $50. Misc. 383-9465.

ONE-PIECE MOULDED VANITY sink and top, new, $50. Oldtr model portable tape recorder, $15. Camera tri-pod, as new, $15. 382-7826.

HOCKEY EQUIPMENT
CCM Tack skates, Elbow, shoulder and shin pads, 2 pr. gloves, 1 pr. pants, all excellent condition. 477-8622.

GARAGE SALE, ALL MUST GO, reel lawn mower, chain saw, oak cabinet desk, commode, many household items. 6030 Pat Bay Highway, 652-4296.

BASEMENT SALE: IMPORT truck canopy, dining room suite, tables, windows, doors, umbroller, crib, miscellaneous. 595-4405.

4X8 POOL TABLE AND ACCESsories, $285 or offers. Mr. and Mrs. wheat-colored velvet chairs, $75 each. 478-6894.

4X8 POOL TABLE, BAR, 6 stools, leather recliner, rocker, breakfast nook, bench saw, chain saw, large shrubs, etc. 477-7075.

180 YARDS SHORT SHAG; almost half price; colours, goldtone, shelltone, green, and red. 385-4286.

WANTED: BABY WOODEN swing cradle, sturdy doll bed, two-wheeler, small bike, Meccano building set. 652-5682.

SPANISH CHESTERFIELD AND chair, and 4 tables, $450, Inglis Clifation dishwasher, new, $325. 384-5646.

LARGE QUANTITY OF ROUGH stones for tumbling and cutting. Also polished stones and jewelry. 478-5773.

VILAS BACHELOR CHEST, candlelight; Ayers pure wool (off white), king size blanket, both immaculate. Call 385-5425.

QUEEN SIZE WATERBED, electric train set, six year size wooden crib, wooden dresser, ladies duffel coat size 10. 595-8725.

26" ADMIRAL COLOURED T.V. on casters, $375. Five-piece kitchen suite, $65. Hostess rocker, $20. 477-5389.

CHILDS' BUGGY, CONVERTS into stroller, one yer old. Like new, Half price. 382-4683 after 6 p.m.

QUALITY HOLT RENFREW coat as new, large raccoon collar and beautiful raccoon hat, size 12-14. Reasonable. 479-7875.

ELECTRIC FIREPLACE, COMplete single bed, miscellaneous. 384-6371.

INCINERATOR BARRELS. Ready to use. $5. 526 David, 8 to 5 p.m. Weekdays.

ALMOST NEW, WHITE, VIKING 11 cubic ft. fridge, $125. 595-7082.

100 MISCELLANEOUS FOR SALE

BARGAIN ANNEX
USED
Extra special, floor lamps without shades ea. $3.95
Walnut finish, coffee and step tables ea. $9.95
Odd dinette chairs, metal legs ea. $6.95
Beige sofa and chair, needs cleaning $39.95
Beige, slip covered sofa and chair $69.95
Six-drawer wooden chest, painted $49.95
Large grey tweeds sofa and chair, good condition $99.95
Used Simmons, adjustable bed frames on rollers $19.95
54-inch gold padded headboard $9.95
Orange tweed diamond backed sofa $59.95
Davenport and chair, red, brown and beige stripe $119.95
Top quality hi-back, green and gold brocade sofa and chair, made by Sklar of Canada $239.95
Special on new hi-back rockers, various colors $149.77
Soiled large turq. daveno, wooden arms $59.95
Like new, Sealy Redibed sofa, gold plaid cover $199.95

Trade-ins Accepted
Come in and browse around
Used articles purchased
FREE DELIVERY
A DIVISION OF STANDARD FURNITURE
753 VIEW ST.
382-5111

FISH AND CHIPS EQUIPMENT and fixtures in good working condition. Close out sale. 9' four-part gas fryer, 10' canopy with 4 filters, 13' counter, cash register, room gas heater, 4 booth and tables, 2 20-lb. Kidde fire extinguishers, range, oven and grill with canopy, potato peeler, chips cutter, Gen. Electric Frigidaire, Universal freezer, gas water heater, exhaust fan motor and duct work and much more. $2,900. 598-7833 after 8 p.m.

"DEMOLITION SALE"
SUNDAY ONLY
11 to 4 P.M.
756 AUDLEY ST.
(Behind A & W off Douglas St.)

CARPET CLEARANCE
Rubber back shag, $4.25 per square yard, rubber back looped carpet, $4.95 per square yard Commercial, carpet roll ends, $4.00 per square yard, also 450 shag roll ends, priced from $6.00 a square yard to $10 per square yard. Fuzzy Wuzzy Rugs, carpet roll end centre, Victoria West, 382-6142.

MOVING — FRIDGE, STOVE, baby equipment, furniture suitable for cottage, bunks with mattresses and bedding. Girl's clothing size 0-7, men's large, woman's 18-20 and much more. Cash and carry, Sunday 12-4. 4005 Wiseton off Carey between McKenzie and Kenneth.

USED FURNITURE, HOUSEhold goods, television, plants and flowers, single and double beds, stove, fridge, drapes, lamps, tables, chairs, Simmons hide-a-bed, carpet, 90-unit motel San Sebastian. 51 Gorge Rd. West. 9-5.

SEEFIRE: SUPER EFFICIENT fireplace, cuts heating costs — burns hours without refueling — cooks — incinerates — fits into existing fireplace — attractive new design. $249. 477-6164.

VIOLIN, GUIDE: UNIFORM, girl's coat size 10, and clothing, games, chopping block, kitchen sink and vanity, 100-amp. electric panel, girl's size 4 skates, hockey pants, apples, 15c lb. 658-8893.

TWO SNOW TIRES MOUNTED ON 15" rims, H-78. Will fit Ford LTD, etc. Also, new G78 tire, boat oars, piano bench, desk, 3" table trim saw and old spoke shaver. 479-6526.

GARAGE SALE OF ALL KINDS and sizes of usefull and interesting articles from 10 a.m. - 2 p.m. Saturday, October 30, at 3821 Cedar Hill Rd. by Cedar Hill X Roads.

AIR HOCKEY MACHINES. COIN operated, new and used. Need assembly. Originally $650 each, must sell $300 each or best offer. 388-4238.

REMODELLING SALE. 25' kitchen cupboards, $200; dresser, $15; older china cabinet, $35; wringer washer, $35; dryer, and Bauer skates, etc. 478-4454.

2 VIDEO ELECTRONIC COCKtail table games. Singles and doubles, Hockey and tennis. One in good working order, other for parts. $600. 598-4215.

OFFICE DESK 30"X60" METAL with heavy wood top, 5 drawers, $150; desk chair, $15. Vi's Thrift Shop, 1500 Hauttain. 595-2225.

KELVINATOR CLOTHES DRYER, working order, $35; Ladies Schick hair dryer, as new, $15; antique diningroom table and double mattress, 386-0316.

SMALL FRIDGE, EXCELLENT condition, $150; old solid wood dining set with cabinet, needs refinishing, $400. 595-7388.

NEARLY NEW LIVING ROOM suite and brand new white washer and dryer. All reasonable offers. 382-4585 between 6 and 9 p.m.

GARAGE SALE: SATURDAY and Sunday, 10 a.m. to 5 p.m. Hundreds of articles. 921 Wollaston St.

COPPERTONE C.W. FRIDGE, Moffat stove. Excellent condition, Fireplace screen, hearth set. Best cash offer. 479-4321.

COLORED ANTENNA WITH motor, 8 months old, reasonable. 478-0950.

6 MONTH OLD WHIRLPOOL heavy duty washer, $300 or nearest offer. 478-3184.

LIFE MEMBERSHIP IN European Health Spa for sale, best offer. 384-0632.

3-SEATER CHESTERFIELD AND chair, as new, plaid Herculon, cost $700, will sell for $400. 383-7865.

Alerm systems for every budget
PICE'S LOCK and SAFE LTD.
847 Fort 384-4105

BLACK AND WHITE TV, 17" (1975). Caftan, Evening skirt. 385-6150.

AVOCADO GFW MCCLAREY stove and frost-free fridge. $450. 477-4906.

EXQUISITE WHITE BEADED gown, size 12, worn twice. Sacrifice. 383-3877.

KENMORE SEWING MACHINE, new condition, zig-zag, stretch stitch, etc. 384-6717 after 4 p.m.

30" STOVE AND FRIDGE, EXcellent working order, clean. $80 each or offers. 385-1196.

CARD AND GIFT DISPLAY FIXtures. Could be used for storage drawers. Phone 477-5212.

FOR SALE — PLANTS, WALLflowers, pansies and pink forget-me-nots. 592-4306.

9X12 AVOCADO ITALIAN WOOL rug complete with underlay, excellent condition. 383-3597.

BATHROOM—TUB, SINK, TOIlet, vanity, $30. 479-5958.

100 MISCELLANEOUS FOR SALE

Shagnasstys
HOME FURNISHINGS
MONTH END CLEARANCE
NEW
Fleetwood 20" colour TV with Colour Lok 100% Solid State $498.
Fleetwood component set AM-FM-FMS, deluxe Garrard changer, 8 track playback, 2 large speakers, $199.95.
Just arrived, unfinished furniture, triple and double dressers, chests, desks, tables, chairs, night tables etc. Priced for all budgets.
Deluxe corner units with table, sofa by day, beds by night. Assorted colours, 3 pc set, $299.95.
Sofa and loveseat, modern tuxedo styling with casters. To clear $359.
USED
Sofa bed with spring filled mattress, heavy duty frame, nylon cover. To clear $99.
Twin sofa bed, large sofa with 2 single beds, use 1 or both at a time $99.
7 pc kitchen set, large table, 6 sturdy chairs, to clear $49.95.
Sofa and chair, nylon cover with reversible cushions. To clear at $48.88.
Bedroom suite, double dresser and mirror, 4-drawer chest, 54" bookcase bed in Seamist finish. To clear at $159.95.
R.C.A. 23" black and white console TV. Working good. Sacrifice at $49.
IBM electric typewriter, 15" carriage. A-1 condition. Ready to go at only $249.
704 View (Dnstrs.)
Tel. 386-9634

EATON'S WAREHOUSE STORE
HOME FURNISHINGS AT BUDGET SAVING PRICES
749 View St.

SPEED QUEEN
ACTIVE FURNITURE
586 DAVID 382-8274
Washers from $388
2-YEAR GUARANTEE ON ABSOLUTELY EVERYTHING INCLUDING PARTS AND LABOUR. 10 YEAR WARRANTEE ON TRANSMISSION.
BEFORE YOU BUY
ANY FURNITURE — Come in and compare our everyday low, low, warehouse prices.

C. TAYLER
HOME APPLIANCES LTD.
MAYTAG
DISHWASHERS hold more and get dishes really clean.
C. TAYLER'S 27-YEARS SERVING THE COMMUNITY WITH QUALITY APPLIANCES IS A GUARANTEE YOU CAN RELY ON.
707 JOHNSON 383-3281

Butler
Butler Brothers
FOR MAYTAG
1720 DOUGLAS STREET
385-3832

ONE BAKER'S PRIDE PIZZA oven, $875. Two new maple top preparation tables with stands, $120 each. One used maple table, $65. One thirty-quart Hobart blender, $125. Brian St. Germain, April. 310-912 Selkirk (off Tillicum).

DESK: JUNIOR EXECUTIVE double pedestal desk, 60"x30" with 3 box drawers left, 1 box and 1 file drawer right. Excellent wood construction with Arborite top. Canadian made. Asking $175. Phone 595-3883 after 5:30.

CARPET SALE
Carpet roll ends under wholesale cost, over 500 pieces, sizes from 2x12 to 14x12. Fuzzy Wuzzy rugs, Roll End Carpet Centre, Skinner and Craigflower, Victoria West. 382-6142.

Aluminum Gutters
5" continuous in baked enamel.
Storm Windows and Doors
B.C. ALUMINUM 479-7121
"THE NAME YOU KNOW"

USED BEAUTY SALON AND barber furniture and supplies, good variety; also snow tires and chains size 14-185 six ply, VW van one mounted; also 7.75-14 four ply. 598-6696.

ANTIQUES AND COLLECTIBLES, including wood stoves, brass beds, bedroom suites, tables and chairs, rockers, desks, pianos, brass and copper, etc. Red Barn Antique, 4596 West Saanich.

MUST GO
Used lumber, steel plates, ship's portholes, observation deck windows and rames, 849 Station Avenue. 478-8425, 478-6585.

HALF PRICE, LIKE NEW Kenmore Custom range, 30" avocado $175. Singer golden power master, upright vacuum, $45. T.V. antenna, $20. 478-7026.

AS NEW, FRENCH PROVINCIAL gold-green, sculptured velvet chesterfield and chair, $495, cost $875, luggage dolly, $12. 385-5305.

A WORLD OF PLASTICS
ONE STOP PLASTIC HEADQUARTERS — INDUSTRIAL PLASTICS, 2105 DOUGLAS.

USED FURNITURE, HOUSEhold goods, television, plants and flowers. All fixtures from 90 unit motel—San Sebastion, 51, Gorge Road, West.

MOVING. MUST SELL SOFA and love seat. New, $550. Continental bed $20. Bedding. Wedding dress and veil, size 8, $40. 595-7482.

DIAL CANDLESTICK TELEphone in solid brass, beautiful and working, $130. 595-4768 after 5 p.m. or weekends.

CONVERTO COUCH, $85; 1½ h.p. Johnson, 1970, as new, $125; walnut extension coffee table, $75. 595-5966.

BRUNSWICK AIR HOCKEY; C.C.M. rowing machine, $65; Hoover dial-a-matic, $50; large dimplex heater. 477-7777.

SEWING MACHINE IN CABINET with all attachments, $45; apartment size Kenmore spin-dry washer, $95. 382-6746.

CAR & TRACK, FOOTBALL AND baseball boots, size 9. 479-6005.

100 MISCELLANEOUS FOR SALE

NHL HOCKEY
CFL FOOTBALL
NFL FOOTBALL
Color TV Sale
10% OFF
RAWLINGS
tub'n taps
Where we also have everything for the do-it-yourselfer!
Plumbing
Heating
Electrical
WE ALSO STOCK G.E. APPLIANCES
RAWLINGS TUB 'N TAPS
625 Hillside Ave.
388-7311

Mel's BARGAINS
USED FURNITURE-APPLIANCES
CLEARANCE SALE
PROPANE DRYER
Was $295 NOW $225
7 PC. DINING SUITE
Was $265 NOW $215
OAK UMBRELLA STAND
Was $250 NOW $195
PADDED WATERBED
Was $400 NOW $300
BRITISH INDIA CARPET 9x12
Was $250 NOW $175
BRITISH INDIA CARPET 10x15
Was $325 NOW $225
MAHOGANY Wardrobe—Stripped
Was $139 NOW $99.50
WOOD and WICKER 39" Bed
Was $149.50 NOW $95
WALNUT DINING TABLE
Was $125 NOW $99.50
TEAK COFFEE TABLE
Was $99 NOW $65
CRANK GRAMOPHONE
Was $75 NOW $49.50
ROUND COLONIAL Table
Was $89.50 NOW $75
CURVED Store COUNTER
Was $75 NOW $50.50
PAIR RADIO BEDS
Was $25 NOW $15
Use Your Chargex or Master Charge
3460 QUADRA ST. 384-3152

UNIVERSAL TRADING CENTR
584 Johnson, Upstairs Warehouse Bargains. Tools, furniture, antiques, curios, glassware, pictures, stereos, cameras and jewellery. 383-9512. We Buy, Sell and Trade.

ATTENTION TAILORS AND UPholsters: Sales and Service to all industrial sewing machines. Sawyer's Sewing Centre, 840 Fort, 388-6228.

STUDENT RENTALS
Manual - Electric Typewriters
CITY OFFICE EQUIPMENT
721 Kings, 386-8296 — Open Sat. 9-1

PATES SUPPLY LTD.
VICTORIA'S RETAIL WAREHOUSE
3396 Douglas 388-6313

DRESSERS, DRAWERS, CHESterfield suite, black and white TV and stand, oval braided rug, 383-5088.

ITALIAN TILE, FABULOUS NEW beautiful designs, 6x6, 8x8, etc., direct import savings, 386-2812 day or night.

UPHOLSTERED DAVENPORT and chair with slip covers $125, 3 shelf glass and chrome stand $75, 385-8171.

SOLITAIRE DIAMOND RING and matching white gold band. Certified value $515, best offer. Call 598-8645 after 6 p.m.

ONE SET OF DRUMS, HALF Coronet and half Ludwig, $500, all accessories included. 382-2821.

TELEPHONE ANSWERING RENtals by the week — month or year. Interconnect, 384-0511.

OMPLETE SAW SHARPENING. Island Saw Co., 617 Chatham Street. 385-5500.

OUTDOOR INCINERATOR BARrels, ready to use. Free delivery. $5.95. 383-1328.

LIGHT-WAY INC.
Wholesale Prices to Contractors
695 Alpha 384-9359

WOODEN BARRELS, ASSORTED sizes, for furniture and decorating ideas. 383-1328.

NEW HARVEST GOLD KENmore apartment washer and dryer, 382-2527 evenings.

SAVE $160. BEAUTIFUL SAphire Mink stole, worn twice, $400. 477-1382.

WASHER, $100; ELECTRIC range, $90; dryer, $50. Good working condition. 382-8628.

MOVING. SELLING ALL FURNIture including almost new couch

128 LIVESTOCK SUPPLIES AND EVENTS

QUARTER HORSE, WELSH Pony, 13.1 hands, gelding, $125 or best offer. 2½-year-old Arabian and Tennesee Walker, 15 hands, saddle broke, $250, or best offer. 652-3092.

SIX ¼ BLOOD BEEFALO heifers, 4 yearlings, 2 weanlings, $2,000 or nearest offer. Will sell separately. Also seven ½ blood Beefalo cows, bred to purebred Beefalo bull, offers. 753-5627.

PUREBRED ARABIAN SHOW gelding, 15.1 hands, 11 years old. Gentle. Many times halter and performance Champion. J. Frisen, 2828 Rock Bay Ave., Victoria. For appointment phone 386-7557.

2 REGISTERED BLACK ANGUS cows, 1-7 month old black Angus heifer. One 2½ month old black Angus bull. 30 laying hens, $2.75 each. 474-1265.

BEAUTIFUL REGISTERED Welsh mountain stalion, all white, consistent winner, trained to drive and ride, very good disposition; best offer. 477-4204 after 5 p.m.

HORSE SHOEING
Corrective therapeutic special performance and pleasure horse. Stanley R. Cosburn. 478-1646.

FOR SALE, REGISTERED APPA-loosa gelding, good markings; needs experienced rider. Phone 245-3527.

FOR YOUR HORSE SHOEING and trimming, cold or hot and corrective shoeing. Call Allan Card at 632-3257.

REGISTERED PUREBRED ARABian mare, grey, 6 years old, 14.2 hands, for experienced riders, 652-1567.

FULLY FERTILIZED AND CONditioned hay in covered stacks, $60. to $75. per ton, by scale. Phone 656-5833 or 595-4930.

QUALIFIED HORSE SHOEING and trimming. Dan McPherson, Victoria, 477-3226 or Duncan 746-7926.

2 BLACK ANGUS HEIFERS, 2 Black Angus cows and calves, 1 Red Angus cow and calf, 1 Red Angus Cross Heifer. 652-3072.

FOUR YEAR OLD, ¾ ARAB gelding, 14.2, well schooled English, quiet and attractive. $800. 479-5792.

BOARD FOR ONE QUIET horse, complete care, $100, 882 Beckwith Ave. 479-6879.

DERBY HAT SIZE 7 AS NEW $25, child's Western saddle new $75. 479-5837.

GELDING, 12 YEARS, 15.2 HH, well trained, sell $350 or rent. 478-3447.

GOOD 4H PROSPECT, POLLED Hereford bull calf, attractive conformation. 658-5629.

3 YEAR OLD ARAB-WELSH gelding, trained English, good jumper, 13.2 HH. $275. 478-5063.

REGISTERED HALF ARAB gelding bay, 18 months, $800 or nearest offer. 753-5627.

REGISTERED QUARTER HORSE mare, $1,200, western tack and english bridle. 477-9367.

FOR SALE — ROUND FIR poles for fence or corral. 112-743-2838.

SPLIT 7' CEDAR FENCE POSTS, $1.35. 478-3987.

REGISTERED ANGLO-ARAB yearling, gelded. Good show prospect. Must sell. 656-5461.

MILK QUOTA FOR SALE—PLUS cows if required. Phone 743-9332.

HAY FOR SALE, NO. 1, NO rain, $2 per bale. 656-7081.

APPROXIMATELY 175 SPLIT cedar posts, $110 lot. 652-1567.

OAT STRAW, $2 PER BALE; 2-year chickens, $2. 652-3054.

2 SAANIN DOES. 1 WETHERED buck. 479-1458.

HAY FOR SALE—FIRST AND second cut. Duncan area. 748-0030.

FOR SALE: DAMAGED HAY, $1.00 per bale. 478-3815.

130 HEAVY EQUIPMENT and MACHINERY

HABITAT'S BOBCATS

Your authorized Melroe Bobcat dealer for Vancouver Island.

A competent staff is available to look after all of your sales, leases, service and parts requirements.

994 GOLDSTREAM AVENUE
474-1231
D.L. 00784A

ZEERS BOBCATS
Now entering into parts, sales and repairs of all models. Competitive rates. 478-0245.

PERKINS MARINE 4.108 DIESEL engine, completely rebuilt, warranty. Finning Tractor and Equipment Co. Ltd. 384-4144.

YANMAR SMALL DIESEL TRACtors. Industrial and Marine engines now available at Stanwood Equipment, 652-1231.

"WHITE" CHUNK TRUCK, husky loader, for sale. Age plate, job available, asking $30,000. 743-2923.

20 HORSEPOWER STEAM BOILer. Nu-way Cleaners Ltd. 420 Williams Street.

1976 CASE 580B BACKHOE, R.O.P. cab. 180 hours. $21,000. 656-2269.

LARGE SOIL SHREDDER, offers. 385-4757.

135 FARM IMPLEMENTS

MF Massey Ferguson

STANWOOD
EQUIPMENT SALES LTD.
Industrial—Agricultural TRACTORS
6805 VEYANESS
652-1231
"YOUR LOCAL MASSEY DEALER"

J. GRIEVE MOTORS LTD.
7865 E. SAANICH RD.
652-1642 days 652-4192 eves.
Have Vancouver Island's largest stock of good used and reconditioned farm tractors and equipment.

ELLIS CHALMERS GARDEN tractor with mower for sale. 15 hp.

148 LEASE VEHICLES

LEASE YOUR NEXT DELIVERY wagon for as low as $99 per month. Call Terry Cramp, Lease Manager, MacCallum Motors Leasing Ltd., 1101 Yates Street, 382-6122. D00850A.

LEASE A VOLVO
Phone Jim Bryson 384-1161
Brian Holley Motors
3319 Douglas St.

150 CARS FOR SALE

Because we're moving . . .

1974
AUDI FOX

Well maintained and in excellent condition, 4 doors, standard transmission. Rear window defrost, radial tires, AM-FM radio with dual stereo speakers, has had only one owner. Phone 386-9436.

'69 ROADRUNNER. REBUILT 383, headers, cam, 4-speed, excellent condition. Tested. Must sell by Friday, $2,700 or best offer. Mike Harmsen, days 388-1811.

INDIVIDUALLY SELECTED CARS AT FAIR PRICES
SPORTS CLASSIC CARS LTD.
2825 BRIDGE ST., D13451

1972 TOYOTO CELICA, LOW mileage, mags, radials. Stereo tape. Excellent condition. $2300. 658-8582.

1974 GRAN PRIX, IMMACULATE condition. Factory air conditioning, with all power options. Price $5695. 656-6664.

CLASSIC 1955 T-BIRD, EXcellent condition, sound investment, reliable transportation, $7,000. 598-3787.

'72 DATSUN 510, BEST BUY OF the week. 478-2428.

1973 GREMLIN X, NEEDS SOME repairs. Offers. 478-3184.

150 CARS FOR SALE

CARS
ESQUIMALT AUTO MART LTD.
TRUCKS
480 Esquimalt Rd.
382-7195

DON'T
Settle for Next
TO BEST!
Make Your Next Car Deal—Your Best CAR DEAL
START A WINNING STREAK

73 DODGE CHALLENGER 2-dr. Equipped, bucket seats, new paint $3595
73 COUGAR XR7. Equipped $3895
73 DODGE CHARGER 2-DR. 400 Magnum, V-8, bucket seats. Equipped $3895
72 DODGE CHARGER 2-DR. Equipped, clean $3195
70 DODGE CORONET 440. Equipped, low mileage $1395

TRANSPORTATION SPECIALS

68 PONTIAC 4-DR., H.T., Equipped. ONLY $795
68 CHEV SEDAN. Equipped $795
67 METEOR Sedan. Equipped $495
66 VALIANT 2-DR. 6 cyl. Auto. ONLY $795

TRUCKS

76 GMC ¾ Ton, 4-wheel drive, locking habs, V8, 4-spd., P.S., P.B. Dual tanks, 8,000 lb. Front Winch $7495
74 CHEVY BLAZER Cheyenne. Package, V8, auto, P.S., P.B. Factory air, 27,000 miles $6295
71 DODGE ½-ton V8, auto, canopy, clean $2095
69 FORD ½ ton, V8, 4-speed, canopy $1395

Trades Accepted
D-00856A

Millstream CHEVROLET

75 BUICK CENTURY 2 door coupe, V-8, automatic, power steering, brakes and radio. Finished in blue. $4495

75 BUICK CNETURY 4 door sedan, 8 automatic, power steering, brakes, radio. Finished in fawn with saddle interior. $4495

72 NOVA 6 cylinder, automatic, radio. Finished in orange with black interior. Good clean car. $2195

74 NOVA 4 door sedan, 6 automatic, power steering, radio. Finished in gold. Low mileage. Exceptionally clean. $3695

75 VW RABBIT, 4 cyliider, 4 speed, radio. Finished in olive green with fawn interior. $3595

73 FORD ¾ ton truck and Vanguard camper. 8 automatic, power steering, brakes, radio. Finished in mustard. $5495

WE OFFER INTERNATIONAL WARRANTY ON THE MAJORITY OF OUR USED CARS!

Millstream Chevrolet Ltd.
1730 Island Highway
474-1211
Dealer Lic. D 01384A

1975 VW LE GRAND Bettle. Sunroof. Very clean, low mileage. Call DES BATES at Empress Pontiac Buick Ltd. 382-7121 or 658-5047. DO 1227A.

FOR SALE
1970 GMC
Rat Truck
454 Rat, turbo 400, header, mags, stepside, chopped, trick paint. 656-2628.

ARTS CAR SALES

310 Bay St.	383-8302
'71 Mustang Mach I	$3495
'69 Charger 500 Rare	$2995
'68 Datsun 1600	$ 995
'68 Chrysler Newport	$ 895

30 Cars from $95 Up.
D-00286A

1973 GREMLIN X, 14,000 MILES, 304, V-8, console, automatic, air conditioning bucket seats, tinted glass, power steering, power brakes, red with white pinstriping, lady driven, condition immaculate, $2600 cash 598-1709, 841 Victoria Ave.

1966 RAMBLER AMBASSADOR 2-dr. HT, V-8, auto, P.S., P.B., radio, bucket seats, tested, 68,000 miles, $775. B & B CAR SALES, 3233 Douglas, 385-4121 D Lic 00794.

74 MERCURY BOBCAT STATION WAGON DELUXE
Automatic, wood grain sides, chrome wheels, Goodrich radials, trailer hitch, one owner. 382-9765 after 5 p.m.

73 VOLKSWAGEN BEETLE 4-speed, 35,000 miles; yellow; mint condition. Must sell. Asking $2495 or offers. Ask for Hank, 478-1741 or 384-7902. DL 00850B.

1966 MINI COOPER. LOADED, new motor, Weber, suspension, etc., $4,300 invested. Asking $2,975. 479-6107.

1966 MUSTANG, ORIGINAL throughout, excellent condition, see at Village 66, 3845 Cadboro Bay Road

74 VEGA HATCHBACK, AUTOmatic, excellent condition, $2,400. 656-5433.

66 VW BEETLE, GOOD CONDItion, brakes relined, new shocks. 592-4453.

1967 BUICK SKYLARK 2-DOOR hardtop, console automatic, Gragar mags, $1,150. 656-3625.

150 CARS FOR SALE

De Pape

74 Lincoln Mk. IV
Fully powered, including air, stereo.
Outstandingly beautiful.

73 Cadillac
Coupe de Ville, beautiful car with only 42,000 miles, exceptionally well cared for, fully powered including air, stereo.

75 Volks LeGrand
Super Beetle, sunroof, fuel injected, 12,000 miles, like new
Bargain $2995

75 VEGA GT
Striping mags, 4-speed, radio

74 Trans Am
V-8, auto., PS, PB, P windows

74 MGB
17,000 miles, like new
Bargain $3995

76 HONDA CIVIC
Hatchback, radio, like new
Bargain $2895

75 SUBURBAN 4X4
350 V-8 auto., P.S., P.B., radio, only 6,000 miles and just like new.

73 Super Custom
¾ ton pickup, V-8 auto., power steering power brakes, radio plus many extras.

73 Datsun 240Z
sunroof, 4-speed, vinyl top, one owner, very sharp

72 Volvo 1800E
Fuel injected, auto., 18,000 miles

70 Firebird
350 V-8 auto. Stereo tape. Exceptionally clean. Vinyl top.

67 Toyota Crown
4-dr., roomy, mechanically excellent, new paint
Bargain $ 695

66 Mustang
6 cyl., auto., mags, radio tape, runs great
Bargain $1295

66 Envoy
Low miles, radio, new paint
Bargain $ 695

Many More

DePape Motors Ltd.
760 JOHNSON ST. 384-8035
D-00264A

S&H TOYOTA

CAMPERS

74 TOYOTA PU long box with auto., radio, air shocks, heavy duty springs plus Okanagon camper with stove, fridge, furnace $5295

72 MAZDA PU, 4 spd. plus Okanagan camper, 23,000 miles. Immaculate condition. $3695

71 VOLKSWAGEN WESTPHALIA with lift top. Very clean $4295

CARS

76 TOYOTA COROLLA 4 dr. auto., radio. IW warranty 12 mos. or 12,000 mi. on power train $3895
76 TOYOTA COROLLA 2 dr. 4 spd. $2795
75 VW Rabbit, 4-spd. $3995
75 LANDCRUISER, 4 x 4, 12,000 mi. $5895
74 TOYOTA CORONA 4 dr. auto. Radio $3695
73 TOYOTA MARK II 4-dr. sdn., 6, auto. P.S. and brakes, AM-FM radio $3895
71 FIRENZA, auto. $995
69 RAMBLER 6, auto $895
68 VIVA $695
67 FALCON $195
65 BEAUMONT 2-Dr. $995

Saunders and Hitchman
Sales & Service Ltd.
2040 Cadboro Bay Road
At Fort and Foul Bay
Dealer Lic. 00566A
592-2471

1975 VW, SPECIAL EDITION, 4-speed, radio, sun roof, $3,695. Also, to clear, 1976 ¾-ton GMC trucks, $900 off retail. Contact Karl Kuester at Empress Pontiac for personal service. 382-7121 or residence, 477-5798. Dealer No. D0127A.

1971 BUICK RIVIERA 2-DOOR hardtop, power steering, power brakes power windows, air-conditioning mint condition. 49000 miles. Open to offers. Ask for Hank, 478-1741 or 384-7902. DL 00850B.

1966 4-DOOR SKYLARK, NEW HD rad, exhaust, brakes, tires paint., starter and battery, $900 or offers 595-0632.

1966 CHEVY 2 WAGON, LOW mileage, good condition, just tested, $1,000. 595-1861 evenings or weekends.

'68 OLDSMOBILE 98. EXcellent condition. Power steering, power brakes, air-conditioning, 385-7176.

1973 TYPE LT Z28 CAMARO 350, 4-speed, radials, mags, new motor, brakes, exhaust, immaculate. $4800 or best offer. 743-5754.

1967 DODGE CONVERTIBLE V8, power steering, new paint, brakes and tires. Good condition. $975. 595-4424 or 479-6933.

1971 MUSTANG MACH-1, GOOD running condition, low mileage, V-8, automatic, power steering, $2500. 383-6304.

1973 DATSUN 1200. MUST SELL 35,000 miles $2000 or best offer. 479-2546

1969 V.W. BEETLE, TESTED, good tires, in good condition. 652-2728.

1971 VEGA WITH TWO STUDDED snow tires. Asking $1550. 385-6277 after 6 p.m.

1966 VALIANT, SLANT 6, STANdard, tested October 1977, $700 or best offer Call 477-0266 after 6.

1973 VOLKSWAGEN SUPER BEEtle, 40,000 miles, cassette tapedeck. Offers. 479-9157.

62 PONTIAC STATION WAGON, good 283, good rubber, tired of looking at it. $125. 598-4867.

STUDEBAKER LOVERS WHERE are you? 65 Studebaker, for parts or repair. 385-2869.

150 CARS FOR SALE

Garden City Auto Sales LTD.

WE REALLY Come Through for YOU!

76 COUGAR XR7
Executive driven. Loaded including factory air.

74 COUGAR XR7
Loaded including factory air.

TRUCKS

76 FORD F150
V8, auto., P.S., P brakes, radio.

75 DODGE ½ TON
Pickup, 6 standard, radio, canopy, clean.

74 Chev. Blazer 4x4
4 spd., P.S., P.B., radio.

74 Chev. ¾ Ton
Pickup, V8, 4 spd., radio, nice.

74 Ford F250 4x4
4 spd., P.S., P.B., radio.

73 Ford F250 Crwcb.
V8, 4 spd., P.S., P.B, radio

72 VW VAN
4 spd., fully reconditioned.

72 VW Westfalia
4 spd., approx. 17,000 on reconditioned motor, radials (clean).

71 Chev. ¾ Ton
Suburban, 4 speed, (rugged).

70 I.H.C. Pickup
4x4, auto., P.S., P.B.

69 G.M.C. ½ Ton
V8, standard.

60 CHEV.
Fully Camperized
1 ton van, 6 cyl., 4 spd., must be seen to be appreciated.

No Reasonable Offer Refused
2978 Douglas
382-9111
D-001319A

HORWOOD MAZDA
DOWNTOWN
810 Johnson at Blanshard
385-1451
Dealer Licence D-00803A

DEMO SALE
USED CARS

75 VW Beetle	$3195
74 FIAT 128	$2395
74 MAZDA 808 sdn.	$2595
74 808 coupe	$2695
73 TOYOTA Corolla	$1995
73 MGB	$3195
73 RX3 coupe	$1995
73 MAZDA PU, camper	$3695
71 MAVERICK	$1695
71 VW 411	$1695
71 TOYOTA pickup	$1495
70 MAZDA 1500 sdn.	$1095
68 AMBASSADOR S.W.	$1195
64 COMET convertible	$795
61 MORRIS Oxford S.W.	$ 245

NO REASONABLE OFFER REFUSED

COLWOOD LOT
1619 Island Hwy.
478-8211 Dlr. Lic. D-01264A
TUES.-FRI. 9-6
SAT., 9-5

74 VOLKS Beetle	$2895
73 PINTO S.W.	$2595
71 DATSUN 1200	$1095
66 BUICK Skylark	$995
66 CHEV Caprice	$995

ALL CARS CARRY PRICE TAGS
100% FINANCE O.A.C.
Bank of B.C.

1970 FORD TORINO 2-DR. H.T., V-8, auto. P.S., P.B., new chromies, new tires, yellow, black vinyl top, $1775. B & B CAR SALES, 3233 Douglas, D. Lic. 00794A. 385-4121.

1973 GREMLIN "X", RADIO, 6, automatic, low miles. $2,450. 477-0968.

'65 CORVAIR CORSA, EXCELlent condition. Offers to $1150. Parksville, collect 112-248-3908.

'71 411 VOLKSWAGEN STATION wagon, automatic, excellent condition. 479-8503.

1964 METEOR SEDAN, REAL good condition. Offers to $600. 656-1585.

1976 MERCURY BOBCAT, 11,500 miles, with options. Immaculate. $3,500. 478-9681.

1973 CHEV. IMPALA, MINT CONdition, 4-door hardtop, air-conditioning. $2,950. 598-5274.

1974 GREMLIN X, V8, AUTOMATic etc. Immaculate. 27,000 miles. $2,600. 478-9681.

1975 HONDA CIVIC, LOW MILEage, $2750. Call after 6:30 to 592-3983.

1972 TOYOTA COROLLA 1600, two door, must sell asking $1,450. 382-1357.

67 MUSTANG, VINYL ROOF, AUtomatic, tested, good running condition, must sell, $1500. 478-7536.

1966 BEETLE, GOOD CONDItion, $600. 478-8047.

1962 VW BUG, GOOD CONDItion, reconditioned engine. 477-3136.

150 CARS FOR SALE

ENSIGN CHRYSLER PLYMOUTH

ENSIGN SAYS LOOK AT OUR SALE PRICES

BANK FINANCING
13.5%— annual % rate
O.A.C.

69 Vauxhall
SEDAN
NO DOWN PAYMENT
$25 FOR 36 MO.
OR
$692

66 Chrysler
SOLD
$796

'67 Pontiac
SOLD
$491

71 Toyota
4 DR. SEDAN
NO DOWN PAYMENT
$47 FOR 36 MO.
OR
$1291

72 Cortina
2 DR. SEDAN
NO DOWN PAYMENT
$36 FOR 36 MO.
OR
$991

74 Valiant — SOLD
75 Toyota S-W
71 Mustang — SOLD
69 Chrysler
76 Fury S-W
75 Mercedes Benz 280S
74 Jaguar XJ6
73 Satellite Regent, S-W
71 Fury II
66 Olds Toronado
70 Toyota
72 Buick Sport S-W
76 Firebird
74 New Yorker
72 Mercury Villager, S-W
70 Chrysler 300 Conv.
67 Pontiac — SOLD
75 Valiant
76 Duster
74 Ranchero Squire
75 MGB
73 Mustang Grande
71 Toyota
75 Scamp
73 Chevy Nova
75 Ford LTD
69 Rambler
66 Chrysler 300 — SOLD
72 Cortina
74 Malibu Classic
75 Monaco
74 Mazda 808
71 Chrysler
75 Triumph TR6
73 Buick
74 Torino S-W
75 Volks Bug
76 Dodge Colt
72 Datsun 1600, S-W
75 Torino, S-W
75 Ford Custom 500
71 Mustang
73 Continental Mk IV

Choose From Over 200 New and Used Units

ENSIGN
Chrysler-Plymouth Ltd.
DOWNTOWN
YATES AT COOK
Dealer licence number D495A
386-2411
Open Weekdays Till 9:00

150 CARS FOR SALE

EMPRESS
PONTIAC BUICK GMC TRUCK
Pontiac Buick LTD.

12 Mon.-12,000 mi. Power Train Service Agreement Available on the Majority of our Used Cars and Trucks!

76 VENTURA	$4695
76 DATSUN B210	$3995
76 CELICA G.T.	$5695
75 CATALINA Wgn.	$5595
75 VOLKS La Gande	$3895
75 SPRINT, AT.	$5495
75 FIREBIRD A.T.	$5695
75 GREMLIN, Std.	$2495
75 ASTRE H-Back, At.	$3695
75 ASTRE wgn., A.T.	$3695
75 MALIBU 4 dr., A.T.	$4795
75 LE MANS 4-Dr., At.	$4795
75 CENTURY, 2-Dr.	$4895
74 FORD ¾-ton	$4695
74 DATSUN 260Z	$5695
74 VEGA, A.T.	$2995
74 LUXURY LeMans	$4595
73 CENTURIAN, A.T.	$3995
73 JIMMY, 4x4	$5295
72 PARISIENNE, A.T.	$2795
72 FORD ¾ P.U.	$3995
72 CHEV. ¾ P.U.	$3995
72 PONTIAC Ht., Air	$3295
72 CHEVELLE 2-Dr.	$3295
72 DATSUN P.U.	$2495
72 MGB Convt.	$3395
71 SKYYLARK, A.T.	$2995
71 LE MANS Wgn. At.	$3095
71 BEL AIR, 2-Dr.	$2595
70 TORINO H.T., A.T.	$2295

Many More Used Cars Not Listed,
OPEN
MON. - THURS. 9-9
FRI. - SAT. 9-6

EMPRESS
PONTIAC BUICK GMC TRUCK
Pontiac Buick LTD.
382-7121
2867 DOUGLAS
AT TOPAZ
Dealer Lic. D01227A

HONDA
HONDA car centre

NOW CANADA'S No. 1 SELLING SMALL CAR
$3,276
Complete Victoria Price

SPECIAL WEEKEND PRICES

	Was	Now
75 AMC Pacer	3295	2999
72 Volks 411 S.W.	2795	2699
74 V.W. Beetle	2495	2299
74 Mustang II	3295	
74 Datsun 210	1896	1818
68 Rambler, 6 auto	888	699

7 Day Money Back Guarantee

Honda Car Centre
Yates at Quadra
386-6707
Dealer Lic. 846A

1972 MUSTANG CONVERTIBLE Light blue, white top, 302 automatic, extra snows, 53,000 one-owner miles, excellent condition, $3600 or best offer. This beauty is a good investment. 388-7858, 477-8077.

1973 VOLKSWAGEN BUG, EXcellent condition, 4 speed, radio, tapedeck, radials, tested, 33,000 miles, $2,150. 384-0087 after 4 p.m. weekdays.

1975 BOBCAT STATION WAGON, automatic, roof rack, 10,000 miles, excellent condition, $3495. Will consider trade, 478-3426 after 6. 658-5685.

1972 CORTINA L2000 AUTOMATic, immaculate condition, recliner seats, four door, front disc brakes, $2,000 or offers. 382-6435 or 383-8360.

62 CHEVROLET FOUR DOOR, A1, 65,000 miles, new tires, white, good running condition. $175. 383-4260.

1971 LTD, 2-DOOR HARDtop, power steering and brakes, 351 motor, air shocks, excellent condition. $2350 or offers. 478-6143.

IMMACULATE
1971 Ford Torino, power steering, power brakes, new radial tires. Radio. Phone after 6 p.m. 478-4187.

72 TOYOTA COROLLA, ONE owner, good condition, low mileage, good gas mileage. 478-4795, after 6 p.m.

'68 MUSTANG, EXCELLENT condition, 302 engine. Power steering, power brakes. Best offer. 479-2343.

'66 BUICK 2-DOOR HARDTOP. New brakes, exhaust. Excellent running condition. $700 or best offer. 478-0011.

1967 CORTINA, 4 SPEED, AS IS, $225. Phone 592-4938.

'62 MORRIS 1100, NEW TRANSmission, $400. 598-7620.

75 OLDS CUTLASS 4-DOOR V-8, $4500. Phone 477-3526.

150 CARS FOR SALE

METRO TOYOTA

USED CAR CLEARANCE

MAKE YOUR OFFER

73 Vega	Offers
71 Ford	$1675
73 Corona	$1775
74 Corona	Offers
76 Corona	Offers
76 Celica	Offers
72 Ford	Offers
69 Chrysler	$1475
72 Colt Wgn	$1795
74 Camaro	Offers
73 Mk II	$3495
69 Impala	$1475
70 Datsun	$ 995
69 Monaco	$1295
69 International	$ 750
72 Hilux	$1895
73 4 X 4	$4395
69 Crown	$1075
74 Celica	Offers
73 Courier	$1475
71 Olds	$1575
70 Corolla	$1195
74 Gremlin	Offers
73 Astre	$2345
71 Corolla Wgn	$1475
73 Landcruiser	$3395
72 Datsun FB	$1475
73 Hilux	$2995
73 Datsun	Offers
65 Malibu	Offers
72 Dodge Van	Offers
72 Camaro	Offers
65 Cutlass	Offers
69 Cortina	$ 775
75 Corona	Offers
67 Coronet	$ 575
69 Camaro	$2995
71 Corolla	$1375
72 240Z	Offers
69 Envoy	$ 450
73 Ventura	$2495
73 Hilux	Offers
74 Fiat	Offers
70 Chrysler	$1500
50 Ford	Offers
70 VW Bus	Offers
69 Skylark	Offers
65 Mustang	Offers
72 Impala	$2675
69 Malibu	Offers
71 Cuda	Offers
73 GTO	Offers
72 ElCamino	Offers
70 Torino GT	Offers
72 Challenger	Offers
73 Chevelle	Offers
76 Trans Am	Offers
75 Trans Am	Offers
72 Mustang	Offers
73 Javelin	Offers

REDUCED
76 CORVETTE
Panel 350
Loaded
Low mileage
$9,000

76 CORVETTE
Panel 350
Loaded
Low Mileage
$9,000

75 LINCOLN
Moon roof
$12,750

250 NEW & USED UNITS TO CHOOSE FROM!

PRICES ON ALL CARS!

BCAA INSPECTION
On Most Units '71 Up

AND REMEMBER!
NO REASONABLE OFFER REFUSED

100% FINANCING AVAILABLE O.A.C.

Open
9 a.m. - 10 p.m.

CALL NOW!
386-3516
Metro Toyota Ltd.
625 Finlayson
Dealer Lic. 00431A

METRO TOYOTA

1971 DATSUN 1200 COUPE, 4-SPEED, radio, rebuilt trans. new tires, new rings. $1175. B & B CAR SALES, 3233 Douglas, 385-4121. D. Lic. 00794A.

1974 HORNET, 2-DOOR, AUTOmatic, economical 6-cylinder, $2,200. 477-0968.

'69 AUSTIN MINI VAN, RADIALS, good condition, 53 miles per gallon, $1250. 592-2837 after 5.

1961 VOLVO 544 $300. 383-6010 from 11 a.m. to 5 p.m.

64 ENVOY EPIC, GOOD SHAPE. Offers. 386-2581.

150 CARS FOR SALE

Brian Holley MOTORS LTD.
VOLVO FIAT LANCIA

FALL FOLLIES

75 FIAT 124 Spyder Convert., 5 speed, Italian racing red $5,695

75 FIAT 131 2-dr. coupe, 5 speed, 2,500 miles only, radio, etc. Balance of warranty $4,895

74 MUSTANG II hardtop, Ghia option, tuto, ps, pb $3,795

74 FIAT 128 RALLY, sports exhaust, etc. $2,795

74 MGB, hardtop, radio, as new $4,495

74 FIAT 124 SPYDER, 1 owner, rich burgundy, oatmeal interior, full service record $4,995

73 VOLVO 144S 4 speed, immaculate condition, must be seen $4,695

TRANSPORTATION SPECIALS

70 MINI wagon $1,395

68 ENVOY Epic Wagon $ 795

67 MERCURY Marquis 2 dr., Ltp., full power plus air, loaded $ 795

65 RAMBLER wagon, turquoise, 1 owner, rare $ 995

65 RAMBLER, white and green, 3 spd., tested $ 695
$ 695

MANY MORE TO CHOOSE FROM

SERVICE - PARTS
8 A.M. - 9 P.M.
MON. thru FRI.
SAT. 9 - 5

Brian Holley
Central
2 Blocks North of Mayfair Mall on Douglas
384-1161 Dealer Lic. 00903A

THREE POINT MOTORS
Mercedes-Benz
DATSUN

USED CAR SALE

76 BMW 2002
REDUCED TO $7,595
75 RABBIT
REDUCED TO $4,095
75 DATSUN 710
REDUCED TO $3,695
75 VW BEETLE
REDUCED TO $2,995
74 COMET
REDUCED TO $3,395
74 SPORTRUCK
REDUCED TO $3,395
74 DATSUN B210
REDUCED TO $3,295
73 FORD LTD
REDUCED TO $3,195
73 DATSUN 610
REDUCED TO $2,795
73 MAZDA Wagon
REDUCED TO $2,395
73 VW BEETLE
REDUCED TO $2,295
73 MAZDA RX3
REDUCED TO $1,995
71 LEMANS
REDUCED TO $2,395
69 OLDS DELTA
REDUCED TO $1,395
68 MONTEGO MX
REDUCED TO $1,995
66 BUICK
REDUCED TO $1,095

2620 GOVERNMENT at HILLSIDE
385-6737
Dealer Licence D-00740 A

'66 CAPRICE 2-DOOR HARDTOP, power steering, power brakes 283 automatic, 60,000 original miles, custom wheels, belted tires. New paint $1200 or best offer. 477-9274.

69 OLDSMOBILE, 98, 2 DOOR hardtop, rare model, all power, excellent condition, reasonable. 595-5196.

'70 DATSUN 510 2-DOOR, AUTOmatic. Good condition. 382-0655 after 2.

'68 CORTINA DELUXE 1600, 4 door, 4 speed, $400, 479-6978.

68 CHEVELLE, TWO-DOOR hardtop. 327-350. 478-5366.

1969 OLDS 4-DOOR AUTOMATIC, good condition. $895. 477-8035.

1971 PINTO, $750 OR NEAREST offer. 598-8604.

1965 VOLKSWAGEN BEETLE, $595. 598-8604.

'64 AND '58 JEEP WAGONEER, 2724 Cadboro Bay Rd. 592-9246.

FOR SALE, '58 VW, $400 OR best offer, good condition. 478-5097.

69 ACADIAN, BLUE AND WHITE, automatic, mags, $1800. 595-4963.

150 CARS FOR SALE

AMC

TODAY'S PRICE SPECTACULAR!

1975 PACER 2 dr. Yellow with beige interior. This is one-owner car with only 8500 miles. It has a 6 cyl. enbine with std. trans., a radio and rear defogger.

TODAY
$3695
Guaranteed, Winterized
Safety Tested
New Car Terms

REG MIDGLEY MOTORS LTD.
736 Cloverdale
385-8756
Dealer Lic. D00247A

PAINTER MOTORS LTD.
1513 Quadra at Pandora

74 SATELLITE Sebring H.T.	$2795
72 DATSUN 510 wagon	$1795
72 MG MIDGET, radials	$2295
72 DUSTER, 340 auto.	$2795
72 DATSUN Fastback 1200	$1595
71 CAMARO, V-8, auto.	Offers
71 MUSTANG Mach 1	Offers
70 CHEVELLE 13,000 mi.	$2695
70 MAVERICK, Standard	$1195
70 COUGAR XR-7, tape	$2595
69 MUSTANG V-8 auto	$1995
69 CUTLASS 442, air	$2395
68 IMPALA H.T., V-8, auto.	$495
67 COUGAR V-8 Auto	$1695
67 CUTLASS 2-Dr. H.T.	$1295
67 MONACO 500, loaded	$995
65 MUSTANG V-8 Auto	$1295

See RICK or SHARON for Personalized Professional Service
385-0122
D-00346A

ONLY 5,000 MILES
1976 Buick Century, 4 door sedan, V-8 engine, turbohydromatic transmission, power steering and brakes, Color-bronze, interior-Buckskin, vinyl and cloth. Save $900. Phone Charlie Peterson, now at Empress Pontiac Buick GMC Ltd., 382-7121 or Res. 592-0458. DL-01227A.

ECONOMY PLUS
1976 Acadian Hatchback coupes, choice of color and options. For a fantastic deal phone Charlie Peterson now at Empress Pontiac Buick, GMC Ltd., 382-7121 or Res. 592-0458. DL-01227A.

THUNDERBIRD
Mint 68 T-Bird, ps-pb, power windows and antenna, bucket seats, vinyl roof, US mags with radials, new trans and paint, $2750, 384-3124 or 478-2658.

FALL PACKAGE DEAL
1971 Comet GT, V8, power steering, automatic. Mags etc. 17' Brandimayr boat, cello finish, motor, trailer, $2800 or nearest offer. 385-2806.

1964 BEAMONT STATION wagon, 327 cu. in motor. Turbo 400 automatic, new radials, Corvette rally wheels, asking $2300. 383-4402 or 386-8345.

65 DODGE STATION WAGON AUtomatic, power steering, power brakes, 318 motor, good shape. Reasonable offer. Local 386. 388-7861, anytime.

1974 PONTIAC ASTRA HATCHback, excellent condition, radio, automatic etc. $2600. Phone 479-6343.

'68 COLONY PARK 9-PASSENger wagon, power steering, power brakes, radial tires $1200 or best offer. 478-6332.

1964 PONTIAC, 283 AUTOMATIC, power steering, power brakes, excellent running condition, body rough, $125. 385-6836.

1971 MERCURY MONTEGO 2 door hardtop, V8, power steering, power brakes, automatic tramsission. 652-3893.

BUYING NEW CAR—MUST SELL 73 Dodge Colt, 2 door hardtop, 38,000 miles, $1995 or best offer. 385-2984.

1967 CHEV. WAGON, 283, V-8, power steering, powrr brakes. City tested, good shape, $450 or offers. 656-5729 after 6.

1974 SUPER BEETLE, ORANGE, automatic transmission, radio, original miles, 14,000, best offer. 384-2961.

1971 DODGE POLARA STATION wagon, automatic, power steering, power brakes. Excellent condition, $2200. Phone 477-2079.

1971 TOYOTA CORONA MARK II wagon, 64,000 miles, excellent condition. Lot price $2300, offers. 478-7042.

1965 FAIRLANE, STANDARD, tested till Oct. 77, mechanically sound. $450 or best offer. Call after 5, 382-6781.

57 VOLKSWAGEN, RUNS WELL, needs minor body work, $250. 478-2677.

1967 FORD RANCH WAGON, clean throughut, offers to $800. 477-4740.

76 HONDA CIVIC H.B. 5000 miles, immaculate. cost $4300, will sell at $3500. 658-8401.

76 CADILLAC, COUPE DE ville, silver, 7000 miles, showroom condition, 652-4353.

72 VW SUPER BEETLE, BAJA Special, radio, Michelin radials. Immaculate. $2,900. 479-3411.

65 AUSTIN 1100, 30 MPG, NEW brakes, good interior, runs well, asking $500, 477-3917.

1973 VENTURA SPRINT, ONLY 29,000 miles, V-8, 3-speed, excellent condition. $3000. 384-7846.

68 FIREBIRD 350, 3-SPEED, AUtomatic, power steering. Best offer. 478-4953.

65 CHEVELLE SS HARDTOP, one owner, good shape, low miles, $1,000 firm. 477-3022.

1965 METEOR, NEW ENG

150 CARS FOR SALE

You can expect
A Great Deal
From . . .

Cornell
CHEV/OLDS
Cadillac
CHEVROLET TRUCKS
Sales/Service 385-5777

OPEN 'TIL 9 P.M.

SUPER CLEAN
SUPER FRESH
TRADES

1975 VOLKS SCIROCCO
automatic
very clean unit
Mileage 14,750
$4485

1973 CHEVROLET
CAPRICE
Estate 4-dr. wagon
FULLY EQUIPPED
with 400 C.I.D. engine
A M - F M Stereo—premium unit
Less than 25,000 miles
$3695

ECONOMY PLUS
1973 VALIANT 4-dr. sedan
slant 6—std. trans.
exceptionally clean
mileage 20,450
$2495

1972 CHEVELLE 4-dr. sedan
6 cyl. auto P.S. radio
CLEAN THROUGHOUT
mileage 43,340
$2495

FOR THE LUXURY CAR
1973 BUICK CENTURION
4 DR
full power equipped
including
factory air conditioning
and New radial tires
PREMIUM
Mileage 36,300
$3995

Your Reasonable Offer Accepted

FINANCING AVAILABLE ON THE PREMISES

CORNELL
CHEV-OLDS LTD.
3050 Douglas—385-5777
Dealer Licence D-00681A

67 RED GT MUSTANG GT 2 plus 2 Fastback model, 390 4 barrel engine, 4 speed transmission, power disc brakes, radio in console, black leatherish upholstery, steel mags, dual exhaust with many other extras $2600. 386-2072. May phone late.

BEST CASH OFFER ON 28 CHEV Coupe, 28 Chev Coach, 31 Model "A" Ford 4-door. Restorable condition, recent colour pictures available. Situated near Alberta border in Saskatchewan. You pick them up. 479-6197.

1969 NOVA S.S. 375 396, M22 4:56, Hooker, Holley, accel., M-T, Lakewood, Mr. Gasket, Hurst, Hi-Jackers, U.S. Mags, Goodyear Polyglas GT, Harwood pro scoop, gauges, tach, $3700. 940 Lawndale Ave. 598-1583.

MUST SELL 1970 GTO REBUILT engine and transmission with guarantee, new paint, tires, exhaust, brakes. Excellent condition. Will sell very cheap. Phone 383-0009.

1973 BUICK CENTURY 350, V-8, automatic, power steering, power brakes, radio, 25,000 miles, very clean, best offer. 385-6354.

'67 CAMARO 350 SS, IN GOOD condition, power steering, power brakes, high powered cam, headers, mag wheels, best offer, 382-6944.

'62 FORD FAIRLANE, 22 M.P.G., rebuilt engine, transmission, brakes, etc. Spent $800, have receipts. Sacrifice for $500. 477-3917.

1972 TOYOTA COROLLA 1600, mag wheels, Anfa exhaust, spoiler, B.F. Goodridge T-A tires, 8-track, etc. 478-4398.

'69 AMBASSADOR, ONE OWNER, good condition, PS, PB, radio, air cond., steel radials and studs. $1250. Phone after 6, 658-5448.

1974 HORNET SPORTABOUT, 16,000 miles, one owner, air conditioning, radio, power steering, excellent condition, $4500. 598-8797.

MUSTANG
1968, low mileage, prime condition, automatic. 477-3136.

1961 PONTIAC SPORTS COUPE. MUST BE SEEN. 479-4145. OFFERS.

1966 CHEVELLE WAGON, ONE owner, good running condition, $300 or offer. Phone 386-0190.

1964 COMET, 289 3-SPEED, STANDARD, needs rings, $350 or best offer. 478-7826.

1963 CHEVY II SW, 6-CYLINDER standard, just tested, $150 or best offer. 383-8875.

VOLVO 1972 STATION WAGON 145E, 36,000 miles. Offers. After 6. 592-1338.

1970 MAXDA 1800 4-DOOR SEDAN. Good running condition. Low mileage. 479-4923. 383-1127.

1964 CHEV IMPALLA 4-DOOR, 283 automatic, best offer. 388-7779, 383-6035.

1973 DATSUN 610 STATION wagon, good condition, extras, $2,700. Trades? 656-5214 after 5.

GAS SAVER, 1969 SUNBEAM Imp, 38,000 miles, good condition, $600. 383-7076.

1967 VOLKSWAGEN FOR SALE, good running condition, $650, phone 477-7323.

1975 PINTO STATION-WAGON, excellent condition, $3800. Phone 385-3182.

1964 PEUGEOT S.W., GOOD shape. $575. Phone 478-2470.

150 CARS FOR SALE

DOUGLA
VOLKSWAGEN
PORSCHE
AUDI

Save $100's$
CLEARANCE
1976
VW'S - AUDI'S
Good Selection in Stock of all Colours and Models

DEMO SAMPLES

76 AUDI FOX 4 speed, 4 door, leatherette, radio, light blue, 6500 miles. Stock No. 66009.
LIST $6750 NOW $6245

76 RABBIT, 4 speed, 4 door, custom, leatherette, radio. Alpine green, 6000 miles. Stock No. 64049.
LIST $4845 NOW $4295

76 RABBIT Automatic, 4 door deluxe, leatherette, radio. Alpine green. Stock No. 64158.
LIST $5545 NOW $4995

76 RABBIT Automatic, 4 door, deluxe, leatherette, radio. Alpine green. Stock No. 64146.
LIST $5545 NOW $4995

76 RABBIT 4 speed, 2 door, deluxe, leatherette, radio. Yellow, 4000 miles. Stock No. 64268.
LIST $4945 NOW $4695

76 RABBIT Automatic, 4 door, custom, leatherette. Blue, 7000 miles. Stock No. 64031.
LIST $5245 NOW $4495

76 DASHER Automatic, 2 door, hatchback. Converts to wagon. Bronze metallic paint, radio, 5600 miles.
LIST $7255 NOW $6395

76 VW Passenger Bus, 4 speed, radio, green and white, 4000 miles. Stock No. 62106.
LIST $7480 NOW $6995

— extended, or balance of factory warranty —

PREMIUM USED

75 MONTE CARLO, automatic, radio, power steering and brakes $5195

75 VALIANT 4 door, slant six, power steering and brakes, radio $3995

74 VENTURA 4 door automatic, power steering and brakes, radio $3595

74 PINTO automatic, radio, vinyl roof, very clean! $2995

74 DATSUN Hatchback, automatic, radio, low mileage $2895

74 ASTRE 4 speed, radio, very clean! $2895

72 TOYOTA CORONA, 4 speed, 4 door, radio $2195

71 DATSUN 510, 4 speed, 4 door, radio. Very sharp $1995

HALLOWEEN SPECIAL

1974 VW "THING," 4 speed, 4 door, convertible, mud and snow radials, radio, stripe kit, white. $2800

Good selection of Trade-ins, all Makes and Models. STD.-Auto-Wagons.

Top Trade-in $Allowances$

100% FINANCING O.A.C. SCOTIA PLAN

Douglas Volkswagen Ltd.
Porsche - Audi
3329 Douglas Street
388-5466
Dealer Licence 00341A

1966 BEAUMONT SPORT DELUXE, 327 4-speed. 382-9420, ask for Dave.

67 ACADIAN CANSO 2-DOOR hardtop, excellent shape, $1500. 479-1219.

65 PONTIAC 2-DOOR HARDTOP, blown 283, headers, best offer. Phone Dave after 4:30, 385-4893.

68 NOVA 427, 500 PLUS H.P. 4-speed, 4.56 posi. Offers. 478-5280 after 6 p.m.

'71 MAZDA PICKUP, STEP bumper, 2 mounted snow tires, $1750. 478-3860.

150 CARS FOR SALE

peter pollen ford
FORD
7 DAY MONEY BACK GUARANTEE
Buy With Confidence "With Victoria's Finest Used Car Guarantee"

75 PINTO S.W.
AUTOMATIC, RADIO $3295

75 PINTO
2 DR. AUTO., RADIO $2995

75 TOYOTA
COROLLA, 2 DR, SR5 $3895

75 VOLKSWAGEN
RADIO $2495

75 FORD 9 PASS.
STATION WAGON, AUTO, ROOF RACK, RADIAL TIRES, P.S., P.B., $4495

76 DATSUN 710
HARDTOP $4395

72 BUICK
RIVIERA, FULLY EQUIPPED $3195.

75 AUSTIN Marina
4 DR SEDAN, AUTO. $2695

75 PACER
AUTOMATIC $3495

74 VW 412
STATION WAGON, AUTO $3895

75 MAVERICK
4 DR., AUTO $3695

76 FORD CAMPER SPECIAL
¾ TON, V8, P.S., P.B., RADIO WITH DELUXE 8 FT. OKANAGAN CAMPER. REDUCED TO SELL $8195

75 GMC
VANDURA VAN $3995.

76 FORD ½ ton P.U. $4195.

69 Dodge ¾-ton PU $1795

74 G.M.C.
JIMMY $3495

76 FORD F150
PICK-UP, 4-WHEEL DRIVE, DELUXE CANOPY $6295

73 FORD ½-TON
PICK-UP AND CANOPY $3195

76 FORD ¾-TON
V-8, AUTO., POWER STEERING, LOW MILEAGE $5495

GOVERNMENT TESTED

BANK FINANCING

PETER POLLEN FORD
YATES AT COOK
384-1144
D00745A

TRANSFERRED, MUST SELL 1974 Datsun 260Z, 2 plus 2, excellent condition, 8,700 original miles, no repairs needed, asking $5975. Dave English 478-9517 or 385-8063.

62 CHRYSLER SARATOGA, RE-built transmission, rebuilt motor, new brakes, new tires, tested till June 77, $400 or offers. Phone Langford, 474-1689 or 386-7229.

1972 TOYOTA MARK II 2-DOOR hardtop, automatic, 34,000 miles, mounted snow tires, excellent condition, $2,500. 388-6987.

1971 VAUXHALL, 2 DOOR, AUTOmatic, new paint, recent valve job, extra snow tires, radio, good condition. $650 or offers. 595-1452.

VW KARMAN GHIA 1969, I.R.S. radials, good condition. 382-7638 offers.

1970 MERCURY MONTEGO AUtomatic, power steering, excellent condition. 388-4678.

1974 MERCURY BOBCAT STAtionwagon, 45,000 miles, tested, $3100 or best offer. 479-2240.

1972 TOYOTA CORONA WAGON, standard, 4 speed, excellent all round conditon, $2100. 656-6207.

67 BUICK LESABRE, RADIALS, power everything, 75,000 miles, $695 or best offer. 477-1341.

DELUXE '73 COMET 4 DOOR, V8, 35,000 miles. $3195, offers. 479-2014.

150 CARS FOR SALE

SUBURBAN MOTORS

HOME OF
LINCOLN, MERCURY, MONARCH, METEOR, MONTEGO, COUGAR, COMET, BOBCAT, '76 CAPRI II AND FORD TRUCKS!

PRICED TO SELL
Low Mileage ECONOMY

75 Rabbit 4sp. sunroof, radio
75 Fiat 128 4 door, 4 cyl. 4 spd.
75 Firebird V8 At, PS, PB.
75 Fiat 2 dr. 4 cyl, 4 spd.
75 Mustang II V6, 4 spd, tape.
74 Pinto 2 dr., 4 cyl. 4 spd.
74 Maverick V8, At. PS, PB.
74 Datsun 710, 4 dr, At., Radio.
74 Mazda 808, 4 cyl. 4 spd.
74 Beetle 4 cyl, 4 spd.
7 4 Bobcat Villager, 4 cyl, 4 spd.
74 Fiat, 4 cyl, 4 spd.
74 Celica GT, 4 cyl, 5 spd.
74 Austin, 4 cyl, At.
73 Mazda RX Eight, 4 spd, tape.
73 Pinto Squire, 4 cyl, 4 spd.
72 Fiat 128, 4 cyl, 4 spd.
72 Mazda 616, 4 cyl, 4 spd.
71 Gremlin 6 cyl., std.

Excellent selection of new and safe buy Gov't tested used cars to choose from.

ASK ABOUT OUR EXTENDED WARRANTY

YOU CAN PUT IT ALL TOGETHER! AT SUBURBAN!

WIDE OPEN UNTIL 9 P.M. Monday to Friday
6 p.m. Saturdays

SUBURBAN MOTORS
3377 Douglas St.
386-6131
Dealer Lic. 00863A

'74 COUGAR XR7, 2-DOOR HARDtop, showroom condition with power sunroof, 19,000 original carefully driven miles, V-8, automatic, PS, PB, power seats and locks, factory climate control air conditioning, AM-FM stereo radio and tape, tilt wheel, radial tires, vinyl top. Must be seen. Serious inquiries only. Private sale. $5950 or best offer. Call Vancouver collect 874-0692 anytime.

1975 CHEVY NOVA 2-door coupe, economical 6-cylinder engine, automatic transmission, radio, etc. In light blue. Only 21,000 miles. A real gem. Also 6 more similar cars. Call Derek Wick at Empress Pontiac Buick GMC, 382-7121 or residence, 595-2062. DL 01227A.

MUST SELL
1967 Dodge Dart GT, 2-door hardtop, 6 cylinder automatic, radio, bucket seats, new summer tires plus winter tires, new brakes, recent tune-up, wheel alignment and balance, exceptionally clean inside and out. $1,150. 386-0384.

1975 LINCOLN CONTINENTAL Mark IV. Special edition. Fully equipped with every conceivable option available. Blue mist silver in colour, executive driven. For further information call Whit McGill, Metro Toyota. 386-3516. (0431A).

G.T.O.
1969 Pontiac 2-door hardtop. Automatic, etc. 54,000 carefully driven miles. Immaculate. $1875. Appointment to see 384-1721, 477-0510, Sports Classic Cars, 2825 Bridge, D13451.

1967 SUNBEAM, AS IS, OFFERS. 1962 Dodge Dart wagon, test May '77, good radio, tires and battery, $95. 385-8177 evenings except weekends.

67 MUSTANG, 2-DOOR, VINYL roof, automatic, tested till Sept. 77, must sell, $1500 or nearest offer. 478-7536 early mornings or evenings.

CADILLAC
1956 4-door sedan, power brakes and steering, radial tires, mounted snow tires, new paint. Offers, 479-6745 evenings.

HANDYMAN SPECIAL
1967 Chevelle 4-door automatic. $365. Appointment to see 384-1721, 477-0510, Sports Classic Cars, 2825 Bridge, D13451.

1975 DATSUN B210 4-DOOR, 4-speed, radio, 13,000 miles. As new, $2665. Appointment to see 384-1721, 477-0510, Sports Classic Cars, 2825 Bridge, D13451.

1974 RANCHERO SQUIRE. Power steering, power brakes, radio, lots of extras. Call before 8:00 p.m. 595-7052.

1971 DATSUN 1200. CLEAN, TESTed, runs well. $895. Appointment to see 384-1721, 477-0510, Sports Classic Cars, 2825 Bridge, D13451.

1970 MAVERICK 2-DOOR HARDtop. Automatic, 6 cylinder. New parts. Motor in excellent condition. $1200 or best offer. 388-6719.

1972 FIAT 128, STANDARD 4-door. 50,000 miles, radio, new brakes and exhaust. Tested, great little car. $1,600. 656-6079.

'70 BMW 2002
Excellent condition throughout, extras. $3500. '73 Austin Mini, $1700. 478-8044.

1969 AUSTIN 1100, SW, OFFERS. 384-2356.

150 CARS FOR SALE

VICTORIA DODGE CHRYSLER
ON YATES

WE HAVE:
FRESH TRADE-INS
ARRIVING DAILY

76 Acadian Hatchback	$3595
76 Arrow 1600	$3995
76 Datsun B20	$3795
76 Cordoba hardtop	$6995
75 Colt wagon	$3895
75 Colt 2 door	$3195
75 Dart hardtop	$4295
75 Rabbit	$3795
75 Valiant Custom	$3995
75 Dodge Dart ht.	$4195
75 Valiant Duster ht.	$3995
75 Imperial	$7995
74 Valiant hardtop	$3495
74 Colt hardtop	$2995
74 Colt station wagon	$3695
74 VW Herbie	$2495
73 Chrysler New Yorker	$4495
73 Fury III 4-dr.	$2795
73 Mercury Comet	$2995
72 Fiat 128 2-door	$1995
72 Toyota	$1995
70 Ford LTD	$1395
68 Dart GT hardtop	$1895
68 Volvo 2 door sedan	$1495
66 Caddy Limo	$2295
62 Pontiac wagon	$ 795

-OUT THEY-GO-

ALL NEW 1976's
20—76 Dodge Aspens
4—76 Dodge Darts
5—76 Dodge Coronets
1—76 Dodge Charger
1—Dodge Van
30 Days or 1000 Miles 100 per cent power train warranty. At no cost to you. 3 years oil changes as per manufacturerers specifications.

When You Buy a 1972 Car or Newer

VICTORIA
DODGE CHRYSLER
819 YATES 384-8174
Hours Mon.-Fri. 9-9 Sat. 9-6
Dealer Licence No. D00867A

McCallum DATSUN VOLVO
McCallum Motors Ltd.
DOWNTOWN
1101 YATES AT COOK
382-6122 Dlr. Lic. 00850A

COLWOOD
1836 Island Highway
478-1741 Dlr. Lic. D-00850A

LATE MODEL NEW TRADES

'76 MAVERICK 4 dr., 6 cyl., A.T., P.S. P.B. and R $3995
'76 DATSUN 210 Hatchback A.T., radio. Only 3000 mil. $3995.
'76 MAZDA 808 4 dr. 4 spd., radio $3295
'76 DATSUN F10 S.W., 4 spd., radio. Under 1500 mi. $3895
'75 FIAT X19 sports cpe., 4 spd. Radio. Low miles $4195.
'75 HONDA CIVIC 4 spd. R $3295
'75 DATSUN B210, 4 dr., 4 spd., radio. Under 2000 mi. $3295.
'74 DUSTER 2 dr. HT., 6 cyl. AT., P.S., P.B. radio, vinyl roof $3495.
'74 TOYOTA COROLLA 2 dr., 4 spd. Radio $2695.
'74 DATSUN B210 hatchback 4 spd., radio. Low mile $2895.
'74 MGB convert. 4 spd., rad $3995

ALL BCAA TESTED

GOING OVERSEAS, MUST SELL Pontiac Catalina stationwagon, 1969, 400 cubic inch, power brakes, power steering, adjustable steering, air-conditioner, $1,995 or nearest offer. 382-6790.

1970 CHEV TOWNSMAN STAtion wagon, good condition. $1595 or nearest offer. Phone after 5:30. 478-4697.

1955 CLASSIC THUNDERBIRD, excellent condition, rebuilt engine, offers and trades to $9,000. 477-1157.

HIGH PERFORMANCE AUSTIN Cambridge, complete engine rebuilt, headers, cam and many extras. Offers. 592-6454.

'72 OLDS CUTLASS SUPREME. Two door hardtop, bucket seats, consul. Vinyl roof, new paint. Immaculate condition. 652-1533.

1975 BUICK ELECTRA, 225 CUStom, 4-door, sport sedan, 12,000 miles, excellent condition, fully equipped. Phone 592-3521.

COLLEGE GIRL MUST SELL 1970 Hornet, two door hardtop, excellent condition. Best offer. Call after 4:30 p.m. 478-4385.

1971 DODGE 4-DOOR STATION wagon, V8 automatic, radio, bright green, good transportation, $750. 385-2411 before 5.

1971 DATSUN 510 2-DOOR, 4-speed, radio, $975. B & B CAR SALES, 3233 Douglas. 385-4121. D. Lic. 00794A.

150 CARS FOR SALE

PLIMLEY
BRITISH LEYLAND
1010 Yates
382-9121

BRITISH LEYLAND SAYS SELL -ALL- 76 STOCK AT REDUCED PRICES

74 TRIUMPH TR6, powerful 6 cylinder convertible $4695
74 VOLKSWAGEN BEETLE green, 4-spd. $2695
Orange, 4-spd. $2695
74 AMC GREMLIN White, very clean $2395
74 PINTO 4-Spd., 2-dr., bronze $2695
73 TOYOTA WAGON A.T., clean, economical and practical $2245
70 MAVERICK 2-Dr., 3-spd., recent engine rebuild $1245
69 MAZDA 1500 4-Spd., 4-dr., unbeatably priced $995
68 AUSTIN 1800 $1095

Dealer Licence 572A

INFLATION FIGHTERS

72 IMPALA Ht.	$2017
74 DART auto	$2714
72 FORD auto	$2210
72 MINI	$ 987
70 FORD Ht. auto	$ 982
70 PONTIAC auto	$ 941
70 FORD ½ ton	$1475
71 PLYMOUTH auto	$1047
67 PLYMOUTH Stw.	$ 812
67 COUGAR auto	$1223
69 DODGE van auto	$1124
65 COMET auto	$ 497
66 ENVOY stn. wgn.	$ 452
62 CHEVY II auto	$ 189

All Cars Covered by Warranty

Palm Motors
Instant "NO-RED-TAPE Credit
3342 Oak St.
386-8385 D-00641A

J. C. Motors Ltd.
837 YATES 384-0921

74 CORONA MK II	$3495
73 DODGE Colt	$1695
72 GRAN TORINO Wagon	$2495
72 MG B radials	$2995
69 RIVIERA loaded	$2995
69 SKYLARK sedan	$1795
69 CHEV. wagon, V-8 auto.	$1795
68 FLACON wagon, std.	$1295
68 FORD wgn.	$1495
67 MUSTANG V-8 auto.	$1895

D-00115A

1976 BUICK RIVIERA, FULLY equipped, low mileage. Price $8700 or close offer. Phone 387-1541 before 5 p.m. or 477-2673 after 5.

1965 MALIBU SS, NEW PAINT, good condition. $1300. Will consider trade plus cash. 478-2503 or 386-2138, ask for Rick.

1966 VALIANT SIGNET CONvertible, 273 V-8 automatic, power steering, radial tires, $850. 382-7683.

1962 BUICK LESABRE, ALL round good condition, needs radiator, $125 or offers. 383-1474 between 7-8 p.m. only.

UNFINISHED CUSTOM 56 CHEV wagon, $4000 invested will sell for the highest offer, 386-1057 between 6 and 8 p.m.

1975 AUSTIN MINI 1000, 18,000 miles, $2,250 or nearest offer. Phone 383-8495.

'72 VOLKSWAGEN BEETLE, EXcellent condition. Tested, new snow tires, two heaters, $1,900. 478-2015.

MUST SELL: 1970 VW FASTback, beautiful condition, gas heater, radio. $1995. 658-5156.

IMMACULATE 1969 TORONADO, fully equipped, excellent running order, $1995. 658-5156.

MUST SELL: 1969 LINCOLN CONtinental, leather interior, fully automatic, snow tires. 383-2793.

CHOPPED V.W., 15" 60 SERIES snowies, Cibie and fog headlamps. S X S extractor. $350. 479-9436.

1969 AUSTIN 1800, EXCELLENT condition, $1595 or nearest offer. Phone after 5:30, 478-4697.

1972 CHEVELLE MALIBU 350 auto trans. P.S., P.B., radio, metallic blue. $2650 O.B.O. 478-9328.

BEAUTIFUL 62 CORVETTE, $7,500. Days, 383-1921, evenings 383-1193.

1968 COUGAR XR7, NEW PAINT, motor, transmission, etc., $2800 or best offer. 656-1815.

1940 FORD V8, STANDARD, RESTORED, completely stocked, tested. 478-1495.

MECHANIC SPECIAL, 69 SIMCA, low mileage, $300 or best offer. 383-1746 after 4:00.

1969 CORTINA, AUTOMATIC, RAdial tires, economical on gas. $300. 477-0024.

66 CHEV IMPALA 283, AUTOmatic, tested till August '77. $450. 385-5767 local 25.

68 AUSTIN 1100, LOW MILEAGE, good tires. $650 or best offer. 474-1657 after 5:30.

1965 BUICK WILDCAT, 4-DOOR hardtop, radio, tested, lady driver, $475. 652-2769.

1974 TOYOTA COROLLA SR5, one owner, recently tested by Esso Car Clinic, $1995. 479-7779.

'67 TOYOTA CROWN, STANDARD shift, $500, 652-2195.

1970 GALAXY 500, 62,000 MILES. 351 cubic engine, $1,150. 658-8080.

FORD '64, GALAXIE 500 FOR sale as is, no engine. $50. 385-0532.

1970 T-BIRD, $2,300. 479-9142 after 4 p.m.

1969 COUGAR, EXCELLENT CONdition, $1,795. 385-6326.

'68 EPIC ENVOY, GOOD RUNning order, $250. 477-0366.

150 CARS FOR SALE

Speedway MOTORS LTD.
AUDI PORSCHE
VOLKSWAGEN

CLEARING
ALL 76 VEHICLES at DEALS that Can't Be BEATEN

'77 RABBITS
WITH FUEL INJECTION
TEST DRIVE ONE TODAY

CHECK THESE
75 VALIANT
Brougham, only 6,000 miles
74 BMW
202 Tii, fuel injection, a rare model.
73 PORSCHE
911 T, 6-cylinder
73 FIAT
124 Sport, 5-dpeed, mint
73 CELICA
Choice of automatic or 4-speed
73 PONTIAC
Convertible, exceptionally clean.
72 VEGA
Low mileage, hatchback.
3 VW's
7 Passenger buses, your choice.
8 VW's
Camper, reduced to clear.

PLUS

75 Monarch Ghia	$5,395
75 Volvo wagon	$5,495
74 Fiat 128	$1,995
74 Barracuda	$2,795
73 Mazda RX2	$1,895
73 MG Midget	$1,995
73 Cougar XR7	$3,995
71 Vega 2-door	$1,395
70 Volvo auto	$2,195
67 Simca 4-door	$ 299
66 Vauxhall wagon	$ 299

1975 BUICK LESABRE CUSTOM. Only 11,000 miles, red and white 2 dr. ht. Mint condition with power windows, trunk seat door locks and air conditioning, cruise control deluxe interior, equipped to tow a boat or trailer. A real luxury car at a real affordable price. To view, see Coastline Trailer Centre. 1621 Island Highway. 478-0933 D-13719.

65 DODGE ONE TON WITH 9' box and canopy, 70,000 miles. Offers on $1500. Shortened Volkswagen bush buggy with metal box. Offers on $600. Both vehicles in excellent mechanical shape. Phone 384-0262 days or 384-8739 nights.

1959 PONTIAC PARISIENNE, very good condition. Mags, fat tires. $1200 or closest offer. 477-3559, after 4:30 p.m.

1975 HONDA CIVIC HATCHBACK, sun roof, custom radio, white walls, excellent condition. Leaving province, make an offer. Original cost $4700. 595-1039.

'71 TOYOTA AUTOMATIC, REbuilt motor, good condition, must sell $1300 or offers. Phone 383-1287 after 4 p.m.

WANTED F.L.C. FOR OUR RED '66 Corvette Coupe. Needs minor repairs. Can you come close to $6,000. Give us a try at 384-0871.

1973 DATSUN 1200 2-DOOR, 4-speed, baby blue, only 34,000 miles. $2395. Ask for Hank 478-1741 or 384-7902 DL 00850B

75 PACER BUCKET SEATS, 11,000 miles, must sell Asking $3895. Ask for Hank at 478-1741 or 384-7902. DL 00850B.

74 AMC JEEP CJ5, 25,000 MILES hubs. Ask for Hank. Open to offers. 478-1741 or 384-7902. DL 00850B.

1973 PINTO WAGON STANDARD, very good condition. Low mileage. 383-0249, 598-8731.

1971 DATSUN 510 2 DOOR, 2000CC, 5-speed, wide tires, $695 or offers. 386-6696.

AUTOMATIC 1973 DATSUN, CITY tested excellent condition offers to $2500. 388-6385.

66 FORD FALCON, OFFERS. Good Shape. Phone 658-8286 after 5:00.

1941 DODGE, NO RUST, MUST sell, days 386-7755, evens. 478-7805.

1970 DATSUN 1000, ONE OWNER. $875. 652-3613.

150 CARS FOR SALE

B. MADSEN
MOTORS LTD.
DRIVE A LITTLE FURTHER AND SAVE A LOT MORE

75 VALIANT, 6, auto., PS	$3995
74 TOYOTA 1200	$2295
74 CHEV 9 pass. SW	$3995
74 ASTRE, auto.	$2395
73 DODGE, 9 pass. SW	$2995
72 MUSTANG, auto	$2995
72 DUSTER, V-8, std.	$2495
72 TOYOTA 1600	$1595
70 VW Super beetle	$1595
70 CHEVELLE SS	$2195
69 BUICK Skylark	$1695
69 GALAXIE, 2 dr., HT	$1595
69 MAZDA wagon	$1195
67 FAIRLANE auto	$995
74 FORD Explorer ½ ton	$3995
73 FORD Explorer ½ ton	$3795
73 FORD ¾ van	$3595
72 MAZDA p.u.	$1995
69 SCOUT auto.	$1195

2691 Sooke Rd., Glen Lake
478-5011 DL. 00569A

ESTATE SALE, 1968 CHRYSLER New Yorker, 4-door hardtop, air, trailer towing package, excellent condition, $1500. 478-6051.

1962 ACADIAN WAGON, OFFERS. 1964 Triumph Herald, 1953 Plymouth, $200 each. 382-4728.

'68 BEAMOUNT WAGON. EXCEPtionally clean, fine mechanical condition. $975. 479-7429.

1974 GREMLIN, 6 AUTOMATIC, power steering and brakes. Radio, 5085 miles, $3400. 598-4764.

1975 FORD GRANADA, 6 CYLINder, 2 door, 16,000 miles, $4000. Will take good trade. 477-8545.

'65 FORD FAIRLANE 2-DOOR hardtop V8. Auto. Needs brakes. Best offer. Must sell. 479-7779.

MUST SELL '73 MUSTANG. LOW mileage, beautiful shape, automatic transmission. Offers. 598-4095.

1973 DATSUN 240Z, EXCELLENT condition, 43,000 miles, new paint radials, $4500. 656-1550. after 5.

AUSTIN MARINA 1972. LOW mileage, standard transmission, 4 door. 383-5088.

1975 ASTRA GT, ONLY 12,000 miles, $3600 or nearest offer. 478-2274.

1974 DATSUN B210, 2 DOOR, lady driven, low mileage, $2799. 592-0798.

1969 MINI 850, VALVES, FRONTend rebuilt last 4,000 miles, mechanically excellent, $700, 642-3334.

COLLECTOR'S ITEM, 1965 Mustang V-8, automatic, $1250 or nearest offer. Phone 656-4768.

1968 CORVETTE, PANEL TOP new paint, new motor, 327 350 H.P. 4-speed, 478-7782.

1973 CORTINA "L" TUDOR, 4-speed, 20,000 miles. One owner, $1995, 382-3869.

'68 FORD LTD 9-PASSENGER station wagon. Good condition, low mileage. $1395. 652-4277.

'64 CORVAIR. 54,000 ORIGINAL miles, Running well, new rubber. 382-9861.

1968 VOLVO 142S, 17,000 MILES on rebuilt engine. Needs body work. $950 or best offer. 383-5170.

1964 VW. ONLY 8,000 MILES ON rebuilt motor, new brakes and shocks. $350. 658-8102.

'69 DATSUN WAGON. LOW MILEage. Excellent condition. Radials. $875. 478-2075.

1975 CAMARO. EXCELLENT condition. Sacrifice. $4400 or nearest offer. 384-3420.

1966 PLYMOUTH SLANT SIX A-T. Good condition, needs shells, rings. 383-2625.

1972 DATSUN 510. 2-DOOR, STANdard, radio, low mileage, good condition. $1,950. 477-5963.

33 MPG '65 MORRIS 1100. 66,000 miles, good condition, tested. 386-9661 after 5.

'71 CAPRI DELUXE MODEL IN excellent condition. $2000 or offers. 652-3519.

STEAL OF A DEAL, '68 PLYmouth Fury III. $300. Some minor repairs. 592-6826.

1973 DODGE COLT. LOW MILEage, good condition. To view, No. 48, 3430 Seymour. 592-0688.

1972 VOLKSWAGEN STATION wagon. Absolute excellent condition. $2,800. 656-4356.

'74 VW BEETLE, GOOD CONDItion. 1 owner. 14,000 miles. $2,650. 386-9114.

1972 LTD 9-PASSENGER STAtion wagon. All options and low mileage. $3,450. 592-2860.

1967 MUSTANG, 289, 4-SPEED standard, good shape, $1200. 478-9571.

1972 PINTO. NEW TIRES, NEW transmission, radio. Excellent condition. $2,000. 658-5878.

'68 OLDS TORONADO. GOOD condition. Offers. 383-5944.

1974 BOBCAT. AUTOMATIC. ASKing $2475. Desperate sale. 656-6806.

'55 ENVOY EPIC. GOOD RUNning order. $250. 384-9045.

'65 FORD FAIRLANE, 8-TRACK and 4 new tires. Call 478-4468.

61 AUSTIN MIN, OFFERS. 477-1693.

'62 VOLKSWAGEN, RUNS WELL, cheap on gas. 386-3008.

1974 CRICKET STATION WAGON, excellent condition, $2500. 382-6497.

CORTINA FOR SALE 72, 35,000 miles. 595-1805.

1976 BMW 2002. SUNROOF, WARranty, must sell, $7,450. 642-4578.

1965 METEOR MONTCALM, REbuilt 390, just tested, $650. 388-5358.

1974 MONTE CARLO
Blue. 27,000 miles. 382-4533.

57 FORD, CHROMIES, AIR shocks, $300. Phone 477-2126.

1975 FORD GRANADA, GHIA, 16,000 miles. 595-4930.

1967 COUGAR, MAGS, $2,000. 595-3097.

1973 Z28, 350, LT1, 4-SPEED, lots of extras. 385-6850.

64 DODGE, $100. 656-3775

MUST SELL, 1966 VOLVO, GOOD shape. Offers to $800. 592-4561.

151 SPORT, IMPORT CARS

WINTER SPECIAL, 1975 MG Midget, $3,800 or best offer. 385-9537 between 6-8.

1974 VOLVO 142, EXCELLENT condition. $4200 or offers. Call after 6:00, 478-8801.

1971 TR6, MICHELINS, AM-FM cassette, well maintained. $3200. 592-4013.

'72 MGB, 22,000 ORIGINAL MILES, like new, well maintained, $2500 firm. 652-3864.

1972 LTI CORVETTE, PANEL top, 4-speed, power windows, leather, 479-3956.

74 TRIUMPH SPITFIRE, LOW mileage, radials, radio, excellent condition, $3,200. 477-7618.

1962 CORVETTE
Excellent condition, asking $5,500, will consider part trade. 595-6158.

1975 CORVETTE PANEL TOP, low mileage, good condition, $8500. Phone between 6 and 9. 479-7623.

1965 COOPER, NEW PAINT. Full race engine. Offers over $1600. Phone 592-0769 after 5 p.m.

1968 MGB HARDTOP, SOFTTOP, tonneau, wires, good running condition. $1950. 383-6707.

MUST SELL. 1972 CORVETTE, 350, 4-speed, call between 4 and 7, (112) 758-3719.

1969 VOLVO, T1800 S. 60,000 original miles, very good condition, $3500 firm. 592-1890.

1976 FIREBIRD TRANSAM, IMmaculate, 400, 4-speed, silver, blue interior. Offers, must sell. 656-4169.

'74 CORVETTE EXCELLENT condition, many extras. All offers considered. 479-5783.

69 TR6, GOOD CONDITION, NEW top, tonneau, overdrive, radio, wires. $2500. Phone 746-5460.

'66 MGB, GOOD CONDITION. $1,300 or offers. 595-8791.

'65 MGB, GOOD SHAPE, $700. 477-3608.

74 ALPHA ROMEO SPYDER. 388-6737.

WANTED: 280 SL MERCEDES. Please call collect 922-4938.

1974 MG MIDGET, LOW MILEage, excellent condition. 478-9714.

TVR VIXEN IMMACULATE, 384-6772.

1973 TRIUMPH GT6, $2800 OR best offers. 477-9282.

DOWNTOWN
971 Yates Street
at Vancouver
Dealer Licence No. D-00486A
385-2415
WILLE Has

77 DODGE van, custom	$5,795
76 DODGE Mini Motorhome	$11,500
76 FURY Salon 4-Dr.	$ 5,395
76 DART, 6, auto., P.S.	$ 4,595
75 DART, 6, auto., P.S.	$ 3,995
75 Duster 4 spd.	$3895
75 DART Sport, loaded	$ 4,595
74 CHARGER SE Brougham	$ 4,595
74 GREMLIN X, 19,000 mi	$ 2,895
74 MUSTANG, 6-cyl., auto.	$ 3,895
73 DART Swinger 2-dr. HT	$2695
74 MAVERICK, 6-cyl., auto.	$2,295
73 DODGE ¾-ton, canopy	$ 4,295
70 FIAT Spyder conv't	$1895
73 MAVERICK 4-dr. AT.	$2495
68 DODGE Satellite Wgn.	$ 995
68 FALCON Future Wgn.	$ 995
62 FORD Camper Van	$ 1,095
61 VW	$495

Many more to choose from

See
Ray Morrison or Dave Lanthier
OPEN 9 a.m. to 8 p.m. Daily.
WILLE MOTORS LTD.
Dlr. D-13645
3240 Douglas at Cloverdale
382-2313

151 SPORT, IMPORT CARS

1973 VOLKSWAGEN SUPER BEEtle, radio, 24,000 miles. Like new condition. $2275. Appointment to see $2

154 TRUCKS, BUSES and VANS

ENSIGN
Dodge TRUCKS
AND
RECREATION VEHICLE CENTRE
QUADRA AT CALEDONIA

GOOD NEWS
Over 80 New and Used Trucks To Choose From!!

NOW 77 DODGE
PICK-UPS
VANS
SPORTSMAN WAGONS

Ready for Immediate Delivery

CLEARANCE PRICES ON ALL NEW '76 DODGES

76 DODGE D100 ½-TON PICK-UP, SLANT 6, 3-SPEED STAND. P.S. REAR STEP BUMPER.
STOCK NO. 6190

$4543

NO DOWN PAYMENT
$132 per month for 48 months

QUALITY USED TRUCKS

76 DODGE 1-TON CAB AND CHASSIS $5887
V8, AUTO., P.S., P.B., BABY DUALS. NO DOWN PAYMENT $170 PER MO., FOR 48 months.

75 Dodge ½-ton pickup $4,497
V8, A.T., P.B., NO DOWN PAYMENT , $131 PER MO., 48 MONTHS.

74 Dodge ¾-ton pick-up $4,474
V-8, A.T., P.S., NO DOWN PAYMENT, $130 PER MO., 48 MONTHS.

74 Toyota Hilux $3,097
4 SP., 4-CYL, NO DOWN PAYMENT $90 PER MO, 48 MONTHS.

73 Dodge Club Cab $3,997
V-8, A.T., P.S., P.B., RADIO. NO DOWN PAYMENT $115 PER MO., 48 MONTHS.

PAYMENTS INCLUDE 7% SALES TAX AND INTEREST AT 13.5% O.A.C.

PLUS

71 Toyota P.U.
74 Ford 4x4
74 Toyota
75 Dodge Van
75 GMC Van
75 Ramcharger
75 Dodge ½-ton P.U.
76 Dodge Sportsman Wagon
76 Chev ¾-ton P.U.
76 Dodge ½-ton

PLUS MANY MORE

SEE THE TRUCK SPECIALISTS AT

ENSIGN
DODGE TRUCK CENTRE
QUADRA at CALEDONIA
386-2411

Ask for Truck Sales

Dealer Licence Number D-495B

---

154 TRUCKS, BUSES and VANS

SALE BY TENDER
B.C. TEL
USED TRUCKS

65 FORD van No. 546 Minimum bid $800
66 CHEV window van No. 1004 Minimum bid $1000
66 IHC panel No. 1053 Minimum bid $700
67 IHC pickup, 75 body No. 1159 Minimum bid $700
68 GMC walk-in van No. 1338 Minimum bid $1100
68 CHEV ¾ ton, 4x4 panel No. 1344 Minimum bid $1200
73 YAMAHA 80cc cycle No. 1540 Minimum bid $300

Vehicles may be inspected and tender forms may be picked up at
WILLE MOTORS LTD.
3240 Douglas at Cloverdale Dlr. Lic. 13645
Victoria

BIDS CLOSE NOV. 5th at 5 p.m.

Thomas Plimley Ltd.
1975 GMC Suburban Scotsdale 20 4x4. 350 V-8, heavy duty shocks and brakes, Turbo hydramatic transmission, 9-passenger seating. Finished in Skyline blue. $7195.
For viewing visit Thomas Plimley
1010 Yates 382-9121

HUNTER SPECIAL
1974 JIMMY 4x4. 350 cu. in engine, 4-speed, P.S., P.B., radio. Only 17,000 miles. Please contact SAM TAYLOR at EMPRESS PONTIAC BUICK LTD., 382-7121 or res., 592-3493. D.L. D01227A.

!!MOVING!!
1974 GMC 1 ton Van V-8 automatic, power steering power brakes, and a 12' Collins aluminum box.
Phone KEN ALGER
For this great money maker. Empress Pontiac Buick Ltd. 382-7121 477-6308
D.L. D01227A

HURRY
One only 1974 SIERRA JIMMY 4X4. Including roll bar 350 V-8 engine, P.S., P.B., HD 3-speed turbohyromatic transmission, radio and sport wheels. Only 30,000 miles on this deluxe unit, finished in gleaming green and white. For personal service, contact BILL REYNOLDS 382-7121 or 595-0715 res., Empress Pontiac Buick Ltd. D01227A.

HUNTERS
1974 DODGE CLUB CAB ½-ton 4X4 — Excellent condition. Act fast on this one. For personal and prompt service, contact
NEWT LARGE
Empress Pontiac Buick Ltd.
382-7121 D01227A

SPORTSMAN'S SPECIAL
1976 GMC ¾-ton 4-wheel-drive pickup with turbohydromatic transmission, power steering and many extras. For fantastic deal on this unit phone Charlie Peterson at Empress Pontiac Buick GMC Ltd. 382-7121 or Residence 592-0458. DL. 01227A.

ART'S CAR SALES
71 DATSUN Pickup $1494
71 DODGE ½-ton $1995
70 FORD Camper Special $2495
68 CHEV ½-ton $1495
66 CHEV ½-ton $ 895
310 BAY ST. 383-8302
D-00286A

1974 TOYOTA ½-TON 3-SPEED automatic, like new, custom radio, heavy duty rear bumper, white-wall tires. $3250., may accept small clean trade as part payment. 478-6260.

1971 VOLKSWAGEN WESTPHALIA, 15,000 miles on new motor, new paint, excellent condition, $4395. Will accept trade, 478-3426, after 6. 658-5685.

'75 DODGE WINDOW VAN, slant 6, 109" wheel base, standard. Trailer hitc. Radio, snow tires. 14,000 miles. $4,200. Offers welcome. 592-3046.

1974 GMC PICKUP, V8 AUTOMATIC, long step side box, 15,000 miles, f$4,000. Phone 592-3540. Super Motors Ltd. D1. 00094A.

COMPLETELY CUSTOMIZED van, can be used as camper, can be seen Sunday. 1595 Rockland, best offers.

'72 GMC VAN PROFESSIONAL custom interior, city tested Aug. 77, 350 turbo hydromatic. $4,600. 385-9847.

1972 CHEVYVAN, G30, 1 TON, 350 V8, power brakes, carpetted and panelled. Phone Roy at res. 478-3469 or business 386-7704.

1976 DODGE ADVENTURE 4X4, short box, 318 automatic, dual exhaust, four smooth and four grip tires, 592-9796 after 5:30 p.m.

66 VW CREW CAB, RECENTLY rebuilt, 1600 cc motor, new rubber, radio. Asking $675. Phone Brian, 477-4443.

LEN BARKLEY INTERNATIONAL
New and Used Trucks
517 Herald 388-5508

1970 JEEP PICKUP, PS, PB, 48,000 miles, $2900. Terms may be arranged. 385-5708 days, 382-0175 evenings.

'75 FORD ¾-TON, CAMPER SPECial, fully equipped, 13,000 miles, with canopy $5500 will accept trade-in. 388-9784.

'69 GMC ½-TON, V-8, 3-SPEED standard, 50,000 miles, new paint job, $1,750. 478-1777.

1975 DODGE WINDOW VAN, 318 automatic. Finished interior. 385-4655.

1964 FORD CAMPERVAN, NEW engine, brakes, electrical. $975 firm. 386-7285.

73 FORD RANGER, ½-TON, 6 standard and radio, $2500 or best offer. 478-1503.

69 BRONCO 4X4, 302 V-8, 61,000 miles. 10x15 tires, spoked rims, winch, extras, $3300. 388-6963.

BARGAIN
'74 F250 automatic, 3 tanks, 30,500 miles; $3,950. 477-4103.

1969 FORD HALF TON, V8, automatic, fiberglass canopy, good shape. 478-8215.

1958 FORD 3 TON FLAT DECK, good condition, $750, or offers, phone 652-1440 evenings 652-5870.

'71 TRAVELALL AUTOMATIC, power brakes, runs well, $1495. 652-5681.

1964 F700 WITH TAG AXLE, cabin chassis. Best offer. 112-743-2838.

1973 DODGE VAN, 6 STANDARD, 28,000 miles, excellent condition. 382-3835.

1975 TOYOTA LANDCRUISER, 10,000 miles, warn hubs, radio, $5795. 592-2962.

'69 INTERNATIONAL GRAVEL truck with h-plate and works, 652-1788.

1971 CHEVY TRUCK, HALF TON, $2000. 652-1887.

'73 SCOUT II, A STEAL AT $4500. Will consider trade. 479-3089.

'64 JEEP OVERHEAD FIX, MEchanically good, 477-4185.

1974 FORD RANCHERO, AUTOmatic, low mileage, $2950. 658-5028.

1962 GMC ½-TON. 478-2860

1962 VW VAN, CAMPERIZED, tested, $950. 592-9860.

$999, 1969 CHEV ½-TON V8, 3-speed standard. 478-7027.

74 TOYOTA LANDCRUISER, EXcellent shape, $4,595. Call 642-2290.

1974 FORD 4 WHEEL DRIVE, F100, offers. 479-9547 evenings.

1969 CHEV. ¾-TON PICKUP. 4-wheel drive. $2800. 478-3684.

1972 CHEV C-60 5 AND 4 T A Dump. New motor. 112-753-6720.

1966 FORD ¾ TON, 352, 4-SPEED, real good. $1500 firm. 598-3241.

1969 FORD ¾ TON, 360 4-SPEED, offers. 652-2191.

71 TOYOTA PICKUP, $1,450 OR offers. 477-8098 after 6 p.m.

1963 FORD PICKUP, GOOD RUNning condition. 478-3853.

---

154 TRUCKS, BUSES and VANS

1977 JEEPS
HERE NOW!
SAVE $1000
on 1 Only 1976 JEEP HONCHO J10 Pickup. Pride of the 4-Wheel Drives!

SAVE $500
on BRAND NEW 1976 JEEPS
2 - ONLY CJ5s
1 - ONLY CJ7

Reg Midgley Motors Ltd.
736 Cloverdale 385-8756
DL00247A

ONLY 25,000 MILES
1974 FORD EXPLORER Heavy-Duty ½-ton pickup with 302 cu. in V-8 engine and 4-speed tranmission. PLUS 8' OKANAGAN camper with fridge, stove and furnace. For personal service on this immaculate unit, phone CHARLIE PETERSON at EMPRESS PONTIAC BUICK LTD. 382-7121 or res. 592-0458. DL-011227A.

1973 CHEV ¾-TON PICKup. Automatic, V-8, power steering, power brakes, radio. Looks like new — excellent running order and covered by our famous I.W. Warranty. Only $4,295. Ask for ERROL RICHARDSON, Empress Pontiac Buick Ltd. 382-7121. D01227A.

1974 TOYOTA LONG BOX pickup, automatic, radio, low mileage and 12,000 mile, 1 year power train warranty available. Contact RENE De BELLEFUILLE at Empress Pontiac Buick Ltd 382-7121. DL-D01227A.

GMC VANDURA
1975 1-ton Van. 27,400 miles. 350 V8, automatic. Power steering, power brakes, Heavy Duty suspension, locking rear differential, extra heavy water cooling, extra capacity fuel tank, 10-ply tires. Ideal for camper conversion. For information contact
BARRY FOSS
382-7121 or res. 595-6703. Empress Pontiac Buick Ltd. D01227A.

CALL DES BATES AT EMPRESS PONTIAC BUICK LTD. for a 1971 INTERNATIONAL ¾-ton pickup. V-8, automatic, P.S., P.B. and Winch. Phone 382-7121 or 658-5047 DL D01227A.

CHOICE OF 10
1976 GMC ¾-ton camper special pickup. All have turbo-hydramatic transmissions, power steering, power brakes, and manp extras. Save $900 and phone Charlie Peterson now for personal service at Empress Pontiac Buick GMC Ltd., 382-7121 or residence, 592-0458. Dealer No. 01227A.

'75 FORD 350
Commercial Heavy duty. Duals. 10,500 mi. 14' van. Todco door. A good buy at $6500 complete. 477-1485.

'73 COURIER, STANDARD shift, 21,800 miles. Winnebago. Insulated canopy. New battery and paint, steel belted radials. Bumper hitch. $2595. 478-7133.

1970 INTERNATIONAL, HEAVY duty ½ ton pickup with homemade camper, 52,000 miles, good condition, $1800 or take over payments on approved credit. 479-1975.

4 X 4, 1974 TOYOTA LANDcruiser, low mileage. Phone 749-6298, Lake Cowichan, evenings, and weekends.

TWO 1-TON VANS; 64 EX EATon's truck, $1,200; '57 Motorhome, $1,500; '66 Travelall, offers. 382-1391.

4 X 4 1974 TOYOTA LANDcruiser, radio, hubs, new 6-ply tires. Excellent condition, $4895, (112) 743-9077.

1971 VW WESTFALIA 38,000 miles, excellent condition, radial tires, custom radio, must be seen, $4300 or best offer. 595-1039.

4X4, '69 FORD DELUXE HALFton, canopy, Braden winch, many extras, including 110V power, $3,500, 656-1635.

'66 MERC HALF-TON PICKUP with Sportsman 28" canopy. One owner, well maintained, tested, $1800. Phone 656-3806.

1964 MERC HALF-TON PICKUP, long box, 6-cylinder, standard, very economical, clean throughout, $900. 383-6590.

1975 GMC ¾-TON SPORTVAN, automatic, P.S., P.B. radio, 7,900 miles, camperized, extra seat, $6750 or offers, 384-1494.

56 LANDROVER, EXCELLENT condition, New paint, Long and short canopy. Phone 652-2500.

76 ¾-TON CHEV, IMMACULATE, must sell, will haggle, $4950. Call after 4, 479-5395.

72 FORD ONE TON WINDOW van, V-8, camperized. Telephone 477-5680.

1969 FORD TRUCK WITH VANguard camperette. Nearest offer to $3,000. 383-0803.

57 FORD HALF TON
$1100 or best offer. Ladysmith 245-2532.

VAN
1976 Dodge ½-ton, 3700 miles. Still on warranty. 384-7537 after 4 p.m.

1973 FORD PICKUP, HYDRAULIC tailgate, excellent condition, offers. 384-6639.

1968 INTERNATIONAL 4X4 PICKup, crew-cab, p.t.o. winch, no rust. $1500. 478-8047.

'71 FORD ½-TON TRUCK, 3-speed auto., excellent condition, $2,600. After 5, 478-2723.

1966 CHEV ½-TON PICKUP, 4-speed, posi, inspected, good rubber, first $700 takes. 385-2157.

1971 INTERNATIONAL, FOUR wheel drive crew cab. See at 2350 Bellamy Road, 478-3708.

1974 FORD COURIER PICK UP, automatic transmission, 16,000 miles. Spotless, $2750. 656-6436.

1970 DATSUN PICKUP-UP, NEW heavy duty clutch, very good condition. $1,650. Phone 595-5573.

1964 FORD, STANDARD, TESTed, $500. 1274 Park Terrace, Esquimalt.

1972 TOYOTA HILUX PICKUP, 23,000 miles, 1 owner, $2,000. 478-2566.

CUSTOM CANOPY, 70 EL CAmino or Ranchero, 656-1922, evenings 656-2393.

1966 CHEV ¾-TON, 4-PSEED standard, 6-cylinder, wide box, good shape, $1200. 478-9571.

4X4 1975 FORD CUSTOM ¾-TON with or without camper, all power. 477-4528.

1975 FORD CHATEAU, LOADED. 1974 Dodge Club truck. Offers accepted. Call 647-5435 after 5 p.m.

1975 FORD F100 360 V8, P.S., P.B., automatic, traction lock, dual tanks, new canopy. 592-7041.

1950 CHEV PICKUP, $450
384-7743

1973 FORD ½ TON, PS, PB, auto, 302, V-8. 478-7290.

1967 FARGO ½ TON, CAB OVER pickup, good shape, $1000. 382-1885.

67 FORD VAN, NEEDS WORK, $250 or best offer. 479-4765.

1969 FORD ¾ TON TRUCK, $1200 or nearest offer. 478-2274.

MUST SELL, 1976 CHEV CREW cab with canopy. Offers. 479-9790.

'59 FORD 4½-TON, 16' BOX, runs well, offers. 477-9449, Dan.

1973 COURIER, GOOD CONDITion, 7 tires, offers. 598-1748.

'69 CHEV HALF-TON PICKUP, 4 speed. $1950. 479-4020.

---

154 TRUCKS, BUSES and VANS

SUPER VALUES!!

76 FORD ¾-ton Super Cab, V-8, AT, radio, PS, PB. Low mileage. White.

76 FORD F150. V-8, 4-spd., PS, radio, low mileage. White.

74 GMC ¾ ton. V-8, AT, radio, PS, PB. Excellent condition. Blue.

73 GMC 150 Series—V-8, AT, radio, PS. Real clean. Blue.

76 FORD Window Van. 6 cyl., std., radio. Low mileage and clean.

75 FORD Van — V-8 std., radio. Captain's chairs—opera windows, sport wheels. Sharp! Blue.

SUBURBAN MOTORS
3377 Douglas St.
386-6131
Dealer Lic. 00863A

SAVE! NOW!
1976 PICKUPS
CAMPER SPECIAL
JIMMYS
Good choice of options and colors
FOR PROMPT PERSONAL ATTENTION CONTACT
NEW LARGE
EMPRESS PONTIAC BUICK LTD.
382-7121 DL D01227A

1971 CHEV ¾-TON. 350 ENgine, automatic, P.S., P.B., finished in green and white. Very clean unit, $3495. Will take your trade or closest offer. For personal service call KARL KUESTER of Empress Pontiac Buick, 382-7121 or res. 477-5798. D01227A.

FOR SALE
1970 GMC
Rat Truck
454 Rat, turbo 400, header, mags, stepside, chopped, trick paint. 656-2628.

75 FORD F350 STAKESIDE, V-8 Automatic, power steering, power brakes, posi traction, sliding rear window, dual tanks, 8,000 miles. $5595. 74 Bronco 4x4, V-8 standard, radio, $4995. 72 Mazda pickup, radio, excellent condition. $1495. Will take trade. 112-743-5407.

1972 FORD RANGER XLT, V-8 camper special, automatic, power steering, power brakes, with insulated canopy, cupboards, lights, sliding windows, boat rack, many extras, plus studded snows on split rims. $3195 or best offer. 743-2644. Shawnigan.

'73 CHEV ¾-TON, ALL POWER equipped. Denhoff overloads air shocks, low mileage, carrying 11' '75 Exton camper, sleeps 6, large 3-way fridge, 4-burner stove and furnance, flush toilet and shower, hot water, jacks, stereo tape-deck, interior. 477-5266.

'46 FARGO, 1 TON, NEXT TO excellent condition, rebuilt engine, good tires, set up for dual tires, 4 speed trans. Call Salt Spring Island, 537-5311 between 4-7 p.m. Ask for Kevin, best offer.

76 FORD VAN
8400 miles, loaded, completely customized, still on NC warranty, must sell. 598-4717.

1970 WESTPHALIA, GOOD shape, 75,000 miles on motor, $3500, will consider trade on 70 to 75 2 or 3-ton truck. 478-9571, 478-4898.

GOING OUT OF BUSINESS. 1970 Ford L.W.B., 1-ton, c-w 12' metal van — fibreglass roof, 360 V8, 4-speed, power brakes, new duals. $2995 firm. 743-9838.

1953 ½-TON DODGE PICKUP, runs. Restorable to stock condition. $300 firm. 385-3215 after 3, all day weekends.

1975 CHEV HEAVY DUTY PICK up, V-8, automatic, power sterleng, custom deluxe, 15,000 miles. $4595. Take trade. 112-743-5685.

75 GMC JIMMY 4-4, 350, 4-SPEED, power steering, power brakes, low mileage. Trades considered. 592-7570.

USED TRUCKS
Half-ton pickups to tandems
GEORGE ENG TRUCK SALES
2810A Rock Bay Ave. 385-3054

1973 DODGE TRADESMAN 200 window van, all power, low mileage. Can be seen at 1916 Venross Place, Central Saanich, 652-1026.

'67 VW VAN, RUNS WELL, MUST sell, asking $1175, 595-6715.

158 TIRES

MICHELIN "X" Radial Tires
All Sizes Available AT
D & D TIRE
1620 Blanshard
382-7283

2 NEW FIRESTONE T AND C, 1,000 x 16.5 on white spoke rims, paid $450 offers. 592-9684 after 6.

WHITE SPOKE
16.5x9.75 rims with 16.5x1200 tires. Never used. $600. Brian, 477-3405.

TWO SNOW TIRES, ATLAS Weatherguard Mk I, 478x13, $40, almost new. 382-0979.

2 GOODYEAR F-78 14'S SNOW tires on rims, $55. 1 Goodyear 775-14, tire. 477-8622.

2 NEW RETREAD SNOW TIRES, size G78-14. Wheels and tires $20 each. 384-8474.

TWO 600X13 GOODYEAR SNOW tires, $30. 386-9315 evenings.

TWO 14"X8" U.S. MAGS WITH H-60-14 tires, Goodyear. 442-5455.

160 PARTS, ACCESSORIES

66 CHEV WAGON, 396 TURBO 350, new brakes, new paint, just tested, big wheels and tires. Phone 383-9512 days, evenings 477-3039.

1970 DUSTER, 340 ENGINE, 727 trans, posi rear-end black interior 385-0559.

63 CHEV PICKUP TRUCK, RUNning, for parts, $75. 598-2197.

WANTED: 67 TO 74 BRONCO hood. 478-9571.

MAGS AND TIRES, 2 F60-14 AND 2 G60-14; appliance mags. 479-5778.

SET OF WHEEL ADAPTORS, from VW to Chev. 478-7782.

FORD '64, GALAXIE 500 FOR sale as is, no engine, $50. 385-0532.

'63 VW FOR PARTS OR WHOLE. 383-0666.

---

160 PARTS, ACCESSORIES

CAR STEREO
In-dash AM-FM stereo radio with cassette or 8-track player from $149.95 installation available.
B.C. SOUND & RADIO SERVICE
931 FORT 383-4731

OPEN NOW
Come and see Victoria's largest stock of Hi-performance auto accessories and parts.
Mon.-Fri. 9-9, Sat. 'til 5
D. G. AUTO
3244 Douglas 382-4012

THREE MIDGET OR SPRITE differential gear sets, one set of 1 inch wheel spacers, one Mini 649 cam shaft, assorted Datsun 1600 engine parts. Also some suspension parts, two semperit 165 SR-15 studded radial snow tires, 110 volt arc welder, 50 amp. 382-1575.

1966 VOLKSWAGEN BUG BODY and running gear; fibreglass wide fenders; scooped motor hood; 1500 transporter motor; tuned exhaust; flat 1600 fuel injected 1969 Volkswagen engine. Many misc. Volkswagen parts, cheap. 388-4238.

67 BUICK SKYLARK SPECIAL, 2 door hardtop, air conditioning, 70,000 on 330 motor, parts or whole. 65 Chev rear bumper, rear check-plate bumper for small pickup. 477-9274 after 6:00 p.m.

383 MOPAR PARTS, 83-4 rearend, 4-56 gears and pot, manifold TM6 Eidlebrock, ignition XL, valve covers MT, headers, 1 set of heads with adjustable rockers. After 6, 478-1297.

NEED A BATTERY FOR YOUR Chev, Ford or Chrysler. Try us now and try this price, 36-month warranty, $29.95 installed. Milligan's Hillside 66, 1025 Hillside, 385-1811 or 384-9042.

RADIATOR REPAIRS, FAST TOP quality repairs at Maurice's Auto Body 497 Bata St., phone 386-3941 or 384-8094. Located behind the Burnside Pay and Save Gas Station.

WRECKING 69 PONTIAC PARISienne, 2 door hardtop, 12 volt rear end, 3 speed automatic transmission. 58 Zephr engine, 6, runs well, offers. 479-6005, 479-3971 before 4.

Used Volkswagen Parts
Over 1 acre of VWs being dismantled. Call B.C. Auto Wrecking Ltd. 652-1181.

VICTORIA 4-WHEEL DRIVE FREE WHEELING HUBS for any make of 4-wheel drive, D-13531. 597 Hillside at Rock Bay 386-6511

CORVAIRS, 2 COUPES, 1 SEDAN, parts or whole. Will sell the lot cheap. Ronae 658-5446, after 6:00 p.m.

964 LINCOLN CONTINENTAL fully equipped. Good restorable condition, $550 or best offer. 384-4238.

VOLKSWAGEN FIBREGLASS wide flared fender and scooped hood moulds, $200 or offers. 388-4238.

1965 FALCON 2-DOOR HARDTOP, 289-271 h.p., 4-speed, headers, air shocks, parts or whole, open to offers. 382-0593.

'57 VOLKSWAGEN FOR PARTS or whole, 1300 motor, good running condition, $325. 383-0611.

1965 MGB TO RESTORE OR parts. Good top-wires. $350. 478-1421.

GARAGE SALE CHEV. 283 ENgine parts, Ford rearend, rims, van mirrors, cheap, 479-2657.

TR3 HARD TO FIND SOFT TOP and side screens for sale, between 5-7. 595-1403.

RE-BUILT 354 CHRYSLER V-8, semi-Hemi, 4-barrel carb, $295 O.B.O., 479-2826.

1966 PONTIAC 4-DOOR HARDtop, 327 motor, running order, $295. 479-5100.

1953 G.M.C. ½ TON FOR PARTS. Good 4-speed, $75. 383-5208. After 6:00 p.m.

1956 CHEV STATIONWAGON, good condition, no motor. Offers. 385-5405.

HEADERS FOR 200-CU.-IN FORD 6, $50. 289-cu.-in. Ford motor, $25. 385-6968.

'73 TOYOTA, 5-SPEED TRANSmission, low miles. For any 1600 Corolla. 652-3388 after 5:30 p.m.

1972 MUNZIE TRUCK. 4-SPEED, completely rebuilt. Have receipts. $350. Brian, 477-3405.

CUSTOM CANOPY, '70 ELCamino or Ranchero, 656-1922, evenings 656-2393.

WANT '68-'69 CHEVELLE 396 hood, 479-3257, 382-1804.

OLD CAR PARTS FOR SALE. 385-4800 after 5 p.m.

162 AUTO REPAIRS, SERVICE and TOWING

FREE
TRANSMISSION DIAGNOSTIC CHECK
See
QUALITY TRANSMISIONS
1901 Government at Chatam
388-4248
(Div. of Victoria Automatic)

ALL-MAKE AUTOMATIC TRANSMISSION
552 David Street, 385-0624
Free estimates and diagnosis

SCRAP CARS HAULED. 478-9571.

166 CARS AND TRUCKS WANTED

WANTED TO BUY
TOP QUALITY CARS
DePape Motors Ltd.
760 Johnson 384-8035

FOR INSTANT CASH OR CONsignment transactions call B and B CAR SALES, 3233 Douglas, 385-4121.

CASH
We will buy your car for cash. G.C.M. Motors Ltd., 780 Goldstream Ave., 478-3242. D-7197.

WANTED: SINGLE AXLE DUMP truck, raod tested, good box, mid 60's. Phone 479-4037.

PLIMLEY
1010 Yates Street 382-9121
Good used cars wanted for cash

WANTED — VALIANT 6. LOW mileage, good condition, no dealers. 478-9681.

1967 VOLKSWAGEN STATION wagon. 656-3704.

163 CAMPERS, TRAILERS and MOTOR HOMES

BY OWNER, DELUXE 1974 Volkswagen Campmobile with pop-up top, automatic. Propane stove and fridge. Excellent condition. Low mileage, 17,500. $6950. 384-6147.

19½ FT. FLEURY MOTORHOME, steel frame, solid insulation. Used trailers, 35 ft. Allo, 20½ ft. Terry, Jacksons, 974 Goldstream. D.L. 00044A.

1968 30' DELUXE HOLIDAY Rambler trailer, like new, rare opportunity, asking $7,600 or best offer. Must be seen. 388-2258 or 478-6553.

29' CHAMPION MOTOR HOME. Generator, Showertub. Large frig. air, con-heater. Awning. Low mileage, many other extras. $16,500. 1257 West Burnside, after 11 a.m.

24' WINNIBAGO MOTOR HOME, excellent condition. Only 26,000 miles. Full price, $13,900. For appointment to view phone 382-9724.

1974 VOLKS WESTPAHLIA camper, excellent condition, radial tires, stove, fridge, sink, sleeps six, $5800 cash. 383-3553.

14' ESTAVILLA TRAILER, ELECtric brakes, fridge, stove, furnace, toilet, spare tire and mirror. 478-4736. $1300.

(HUNTERS) GOOD OFF-ROAD trailer. Phone 479-3089.

8-FT. CANOPY FOR SALE WITH roof rack. 598-4983.

168 CAMPERS, TRAILERS and MOTOR HOMES

FENNELL'S
TRAILER SUPPLIES LTD.
Yard Cleanup
MUST SELL SPECIALS

FIBREGLASS van tops to fit standard Ford, Dodge and Chev — Special $315 (plus installation)

FIBREGLASS canopies
30" standard $434.75
36" width cargo door $546.75

STORE SPECIALS
1 only—Coleman Mach I 10,000 BTU air conditioner $425
3 only — 10,000 BTU Intertherm air conditioner complete with heat strip. $460

HAVE THESE INSTALLED NOW AND SAVE

DON'T FORGET WINTER IS ON ITS WAY—HAVE YOUR UNIT WINTERIZED NOW BY OUR SERVICE MANAGER DAVE KERR — Phone for appointments.

6459 Patricia Bay Hwy.
652-3941
OPEN 7 DAYS A WEEK

DOMINION MOTORS
HOME OF
LAYTON — HOLIDAIRE TRAILERS
GALAXIE CAMPERS and CANOPIES
CHINOOK MOTORHOMES

NEW TRAILER TRADES!

1975—17 FT. 5 TERRY, fully self contained, large fridge, furnace, shower, toilet, sleeps six. ONLY $4295

1975—18 FT. NOMAD, fully self contained, fridge, furnace, shower, toilet, sleeps six. ONLY $4695

1971—17 FT. SOUTH PARK, fully self contained, fridge, furnace, shower, toilet, sleeps six. ONLY $3295

1967—17 FT. OASIS fully self contained, fridge, furnace, shower, toilet. ONLY $2795

PARTS, ACCESSORIES REPAIRS

HOURS OPEN
MON. to FRI. 8 A.M. to 5 P.M.
Closed Saturdays for month of Nov.

1703 BLANSHARD ST.
(Across from Hudson's Bay parking lot) Victoria, B.C., 385-5012
Dealer Licence Number D-5536

BOB'S
MOBILE HOMES LTD.
25 Crease 386-3623
DL 00414A

PARTS SPECIALS
2 cu. ft. 3 way fridge $250
9000 BTU heater $89.95
TRAILER antifreeze $5.95 gal.
Hydraulic jacks $179.95 set
Roof seal $2 qt. $5.95 gal.
Propane tank covers 20's and 30's $9.95
Tire covers $7.95

HEAT TAPE and INSULATION Available

TRAVEL TRAILERS
5TH WHEELS
MINIHOMES
PARTS—PROPANE SERVICE
386-3623

VICTORIA RV CENTRE
EVERY UNIT AT SALE PRICES
Including one 1974 Tioga 19' Mini Motorhome on Dodge chassis, c-w 360 V-8 engine, auto., P.S., P.B. Radio. Roof air conditioner, 10' awning. Fully self-contained. A very clean low mileage unit. Only $12,495.

1080 GOLDSTREAM AVE.
(Old Island Hwy)
478-8377 DL26205
OPEN 7 days a week

VANS
71 DODGE Funcraft conversion, fridge, oven, toilet, 12,000 mi. $6995
72 DODGE maxi van, fridge, furnace, toilet, boat loader, mint $6995
68 DODGE raised roof, fridge, toilet $2695

S. J. PEDEN LTD.
D13-432
2855 Quesnel 386-3464

ALL ALUMINUM 32' BUS, CONverted to motor home, rebuilt engine, transmission, torque, cooling system, air compressor, new brakes, tires and innertubes and paint. Beautifully finished inside with quality materials. All new furnishings, appliances, drapes, etc. Many valuable extra parts. $27,000 firm. No triffers. Appointment only. 383-7727.

TILLICUM FURNITURE
2612 Sooke Rd.
Makes camper, trailer and boat cushions. Any size or shape. Full selection of materials available. Free estimates. Winter discounts now in effect. 478-0522.

DOGWOOD TRAILER SALES
PARTS — PROPANE
RENTALS
RANDELL TRAILERS AND CAMPERS 478-6841
2630 Deville Road
Dealer Licence D 13587
Highway 1 at Millstream Rd.

1975 QUALITY "TREK" 11' camper, fully self-contained, with 3-piece bathroom, fridge, stove, and furnace, sleeps 6, has been used once, value $6500. Will sell for $4000 firm, 382-9825.

QUALIFIED SEAMSTRESS WILL re-upholster boat and camper cushions, free estimate, selection of fabrics, call 384-6453 after 6 p.m.

GOING SOUTH THIS WINTER? Rent our deluxe '76 mini motor home. 479-7071.

20' VANGUARD TRAILER, FULL self-contained, sleeps 6, $3750. 478-7554.

---

168 CAMPERS, TRAILERS and MOTOR HOMES

COASTLINE TRAILER CENTRE

DON'T WAIT
ALL 1976 Trailers are being sold at REDUCED PRICES

NEW
75 KUSTOM KOACH 20½ ft. $5995
76 PROWLER 23 ft. Only $6395
76 RUSTLER 20 ft. Only $5800
76 RUSTLER 8' camper Only $2895

ALL JAMBOREE Mini-Motorhomes REDUCED BY **$1000.00**

JUST ARRIVED 1977 PROWLER TRAVELAIRE

USED SPECIALS
1976 JAMBOREE 22', air cond., twin chairs, low miles $14,000. Without Trade
1975 VANGUARD Camper 11 ft. $3995
1973 HOLIDAIRE 23' Frt. living room $5800
1975 TERRY 19 ft w-tub Only $5295

We May be Crazy But we Must Reduce Our Inventory . . . NOW!!!

478-0933
1621 Island Hwy.
(Across from Colwood's Farmers Market)
Weekdays 10 'til 6
Open Sunday
1 p.m. to 5 p.m.
Dealer Lic. No.D-13719

S. J. PEDEN LTD.
VANGUARD
Clearance of '76 Models at Substantial Savings
Mini-Homes
14 VANGUARD Mini-Motorhomes on GM, Dodge and Ford Chassis in stock. Choose from the compact 19 ft., spacious 21 ft., full bathroom, 24 ft. All in stock and ready for that sunny southern vacation. PRICED FROM $12,995.

Just Traded
18 ft. EMPEROR MINI-MOTORHOME on FORD Chassis with V-8 automatic, shower, toilet, fridge, oven etc. $8995.
10 ft. VANGUARD Fiberglass roof camper jacks, fridge, oven, furnace, etc. $2995

PARTS AND ACCESSORIES
S. J. PEDEN LTD.
2855 Quesnel St.
D-13432
386-3464

SALE OF THE YEAR
Friday, Saturday and Sunday. Any canopy, any colour! Only $395. Caveman Products Ltd., 2145 Keating X-Road, 652-3321.

TRAV-L-MATE CAMPERS
For Import Trucks
HORWOOD MAZDA
Exclusive Dealers
385-1451

ARE YOUR TRUCK SPRINGS ADEQUATE?
We sell and install DENDOFF overload springs for all Trucks including Imports: Phone 384-0213. 384-0213.
LOGAN'S RV SERVICE CENTRE
650 Burnside East near Douglas

1972 9 FT. SECURITY CAMPER, 3-way fridge, toilet, 4-burner stove with oven, jacks, many extras. Excellent condition. $2750. Phone Duncan 748-8907.

OFF-SEASON SPECIAL
25' travel trailer, completely self-contained, No. 11, 1388 Hillside Ave.

1975 SECURITY CAMPER, USED once, sleeps six, 3-way fridge, stove, oven and furnace. Phone 477-4007.

FOR RENT: WINNIBAGO motor home. Low winter rates. 477-2704.

1974 25' PROWLER, TWIN BEDS, fully equipped, 4-piece bath. Like new. 598-1661.

1972 FORD CAMPERIZED SUPER Van, V-8 automatic, excellent condition. $4,750. 592-7957.

WANTED: OLD TRAILER APproximately 8x40 ft. for under $1500. 598-1147.

8' CANOPY FOR WIDE BOX, good condition, $200 or offers. 384-6788 after 5 p.m.

14' SCAMPER, EXCELLENT condition, sleeps 5, electric brakes, add-a-room, $1800. 652-2653.

1971 VW CAMPER, NEW ENgine, tires and brakes, excellent condition, $3500. 595-6793.

NEW DELUXE 8' ALUMINUM canopy, custom made. 477-3562. 1291 Garkil.

14' SIESTA TRAILER, EXcellent condition, $1400, 479-8472.

VANGUARD 8 FT. CARGO DOOR canopy. $400. Phone 479-4020.

TRILLIUM TRAVEL TRAILER, 1975 model, like new, $2495. 656-5918.

IMPALA CAMPING WORLD

YEAR-END CLEAROUT!
HARD TOP TENT TRAILERS from $395
TRAVEL TRAILERS from $2995
MINI and MOTOR HOMES from $10,995
TRUCK CAPS from $389
FIFTH WHEELS ??? offers
ACT NOW.
SALE PRICES TO OCT. 31, '76

Propane — Accessories
Service — Sani-Station
7 DAYS A WEEK 656-5504
Pat Bay Hwy., Sidney DL 15802

DELUXE ALUMINUM OVER CAB canopy for import truck, 479-2732.

SMALL COVERED UTILITY trailer, 10' long, 5' high, white aluminum outside, carpeted, panelled inside, 5 windows, some shelves very easy to pull, best offer by weekend. 477-7405.

AIRSTREAM — 31 FT. ASKING $10,900. Condition excellent. Cobble Hill 743-5487.

SMALL CAMPER FOR STANdard pickup sink, icebox, $200. 478-7781.

1974 EMPRESS MINI-HOME, sleeps 6, offers to $12,200. Phone 385-7592 evenings.

SNO-BIRD RECREATIONS LTD. 1621 Island Hwy. 478-3426
Campers—Trailers—Van Inserts

BOAT LOADERS, CUSTOM made for campers, mini-homes. 478-3796, 478-2754.

1975 8' GALAXY CAMPER, fridge, stove, oven, furnace, jacks, $2,995. 477-6564.

169 MOBILE HOMES AND PARKS

BIG SAVINGS
On all Remaining '76 OKANAGAN CAMPERS and TR

193 ROOMS TO RENT

THE FOUNTAIN INN ROOMS TO rent in new motel. Reduced winter rates for responsible adults. Color TV, phones and laundrymat, on city bus route. 356 Gorge Rd. East or phone 385-1361.

CAMBRIDGE MOTEL, 345 Island Hwy. 1-A, renting 1 or 2 bed housekeeping or sleeping units, close to laundromat, bus and store, weekly rates. 479-2751.

FURNISHED BEDSITTER Share kitchen and bath, Fort-Foul Bay area. $110 to $135 monthly. View by appointment 383-4005 or 382-2721.

FURNISHED Gentleman only, clean, share bath and kitchen. Bay-Cook area. $20 to $35 per week. View by appointment. 383-4005 or 382-3721.

FAIRFIELD AREA, BEDSITTING room, Share kitchen and bathroom with working girls, $60. hone 479-5479, evenings.

UNFURNISHED ROOMS TO rent, share bathroom. No. 1, $99, No. 4 $99. See caretaker, No. 8 at back. 521 Simcoe.

197 HOUSEKEEPING ROOMS TO RENT

OAK BAY AREA ACROSS UVIC, brand new, bright, clean, large, carpeted nicely furnished basement room, stove, fridge, sink. Suit quiet working person, married couple or student. Separate entrance. Non-smoker. Also smaller room, same facilities. 598-1105.

TO RENT TO FEMALE NONsmoker, completely furnished. Share kitchen, bath and TV room with two other girls. $120 a month. 385-6026.

FURNISHED ROOM, HOT plate, fridge, share bathroom, near University and Camosun College. $100. 592-9582.

McKENZIE-SHELBOURNE, COMfortable room, suit one man, share utilities. Separate entrance. 477-1654.

ONE HOUSEKEEPING ROOM available furnished, share bathroom and kitchen, $90 a month. 388-4501.

ROCKLAND AREA, FURNISHED room with fireplace, fridge and hot plate, suitable for quiet working person or student. $125. 595-1858.

QUIET ADULT, SHARE bathroom and fridge. Linen and utilities included. $90. After 4 p.m. 385-4346.

$85. WALKING DISTANCE TO town. Open for rent 11:00 a.m.-1:00 p.m. 4:00 p.m.-6:00 p.m. 1157 Johnson St.

HOUSEKEEPING ROOM TO rent close to the General Hospital. 382-2964.

HOUSEKEEPING ROOM FOR rent, close to downtown. Phone after 5. 383-8191.

LARGE HOUSEKEEPING ROOM for rent Fairfield area, rent $75. 382-4080.

LARGE FURNISHED HOUSEkeeping room, all utilities, $100. one 383-4387.

FURNISHED ROOM, SHARE kitchen, bathroom. Female. Utilities included. $100. 384-5089.

LARGE ROOM, BALCONY, shag, cablevision, cooking facilities, Fairfield area. 383-4082.

ROOM NOW AVAILABLE FOR mature working woman, nonsmoker. 384-3018.

LARGE SINGLE ROOM, QUIET older lady only, reasonable. Fairfield. 382-8876.

ROCKLAND AREA FURNISHED room with private kitchenette. 598-4044 after 6 p.m.

NEAR WOODWARDS, NONsmoker, non-drinker. 536 Cecelia, 385-1200.

YOUNG WORKING PEOPLE TO share house in James Bay. 383-2622.

CLOSE TO TOWN, SINGLE. CALL between 4 and 6 p.m. except Sunday. 386-1027.

BRIGHT, CLEAN ROOM-kitchenette, Cook-Fort area, middleaged-elderly lady only. 384-7474.

FURNISHED HOUSEKEEPING room available Nov. 1. On Queens near Cook. 384-1056.

GENTLEMAN ONLY. CLEAN, quiet downtown. 479-8771, 385-3284.

HOUSEKEEPING ROOM available, all found UVic area. 383-8079.

VACANT $50. LADY PENSIONER only. All utilities. Fridge. 592-6470.

FRIDGE, STOVE. QUIET GENtleman, 6 to 8 p.m. $85, 382-4946.

FORT-COOK AREA, $95 A month, share facilities. 598-4219.

RITZ HOTEL
710 Fort St. 383-1021

200 APARTMENTS TO RENT UNFURNISHED

ESQUIMALT
MACAULAY EAST
948 Esquimalt Rd.
Phone: 385-4281
Immediate Occupancy
1 Bedroom from $206.00
2 Bedrooms from $306.00
3 Bedrooms from $336.00
P.R. BROWN + SONS LTD.
762 Fort St. 385-3435

ONE BDR STES.
Burdett Manor — 1065 Burdett
Phone — 386-6451
187.00
(all inclusive)
Oakview Manor — 3426 Quadra
189.00
Macaulay — 948 Esquimalt
206.00
Phone — 385-4281
E. G. Prior — 2622 Prior 194.00
Phone — 386-1018
Verinda Manor — 2639 Fifth
218.00
Phone — 383-7659
TWO BDRMS.
E. G. Prior — 2622 Prior 255.00
Phone — 386-1018
Macaulay — 948 Esquimalt
293.00
Phone — 385-4281

OAKVIEW MANOR
3420 Quadra
Ph. 386-6451
Immediate occupancy.
2 BDRM. suite — $224.00

P. R. BROWN & SONS LTD.
762 Fort 385-3435

BEACHSIDE PARADISE
In San Clemente, California, new three bedroom condominium, fully furnished, use of swimming pool, swirl, sauna, billiard and exercise room. For rent by week or month. For particulars write Victoria Press Box 675.

HARBOUR VIEW MANOR
925 ESQUIMALT ROAD
1-bedroom modern suite available Nov. 15, $185.44.
Mrs. Cox, 384-1890
B.A. Realty Ltd. 385-1431

Esquimalt District Overlooking West Bay Marina. One bedrooms from $220 includes heat and cable. Sorry no children or pets. Please call 383-8574 after 12 noon.

ONE-BEDROOM SEASIDE apartment. Metchosin area. Heat and light included. $225. Sorry no pets. 478-3538.

FAIRFIELD 1-BEDROOM SUITE, fridge, range, heat, cable TV, laundry facility. Suitable for middle aged or older lady. 479-5665.

SMALL BACHELOR CABIN FOR rent. $150 per month. Available immediately. Call 595-4948.

$167.58 — BACHELOR SUITE, available Dec. 1st, prefer older person, on Old Esquimalt Rd. close to town. 477-7026.

SMALL ONE BEDROOM, IN older home, $140 per month, available Nov. 1. Phone 382-5776.

COSY CORNER ONE BEDROOM, 1110 Queens. December 1st. $178.55. 382-8817.

2-BEDROOM, NOV. 1, LOVELY view, corner suite, Esquimalt. Adults only; no pets. $275. 382-2221.

TWO-BEDROOM, SEPARATE ENtrance, yard, $215 monthly, Sooke. 642-3829.

FERNWOOD NEAR BAY, LARGE self-contained apartment, $185 per month. Phone 598-8225 after 5:00.

ESQUIMALT — ONE BEDROOM, $182. Water, cablevision, heat included. 383-5179.

LUXURIOUS 3-BEDROOM CONdominium, ground floor, just off Dallas near Douglas, $399. 658-5706.

NEAR NADEN, LARGE, 1 BEDroom suite, $143. per month. 479-2684.

ONE-BEDROOM SUITE NEAR Cook and Fairfield. $170. Phone 388-4545.

$162. IMMEDIATELY, LARGE studio suite, quiet street, references. 592-0988.

LOVELY 2-BEDROOM, JAMES Bay, no pets, adults only. 383-0761.

2-BEDROOM CONDOMINIUM, $300 a month. 385-0637.

200 APARTMENTS TO RENT UNFURNISHED

VACANCIES
Hundreds of Vacancies Monthly
Western Canada's Largest Most Experienced Rental Agencies
Member of BBB. Small fee.

1. $149—1-Br. Central. Now.
2. $183—1 Br. Downtown. Now.
3. $165—Bach. Child. Now.
4. $150—1 Br. Bsmt. Util. Now.
5. $160—Bach. Child. Nov. 1.
6. $145—Bach. Female. Now
7. $185—1Br. James Bay. Nov.
8. $135—1 Br. James Bay. Nov.
9. $183—1 Br. Small, Child. Nov.
10. $182—1 Br. Child. Nov. 1
11. $187—1 Br. Child, Esq. Now.
12. $225—1 Br. Child. Pet. Nov. 1.
13. $230—1 Br. F.F. Jubilee. Nov.
14. $225—2 Br. Child. Pet. Nov. 1.
15. $198—3 Br. Furnished. Nov. 1.
16. $216—2 Br. Central. Nov. 1.
17. $245—2 Br. Townhouse. Now.
18. $215—2 Br. 4th floor. Nov. 1.
19. $280—2 Br. Child. Nov. 1.
20. $250—2 Br. Oak Bay. Nov 1.
21. $250—2 Br. Child. Cat. Now.
22. $214—2 Br. Inc. util. Now.
23. $280—2 Br. Sauna, Child, Nov.
24. $201—2 Br. 4-plex. Now.
25. $300-$400—3-4 Br. houses and duplexes available.

HOMEHUNTERS
OPEN 7 DAYS A WEEK
1394 Hillside Ave. 598-5101

GARDEN CITY PROPERTY MANAGEMENT LTD.

"NOW RENTING"
MANCHESTER COURT
565 MANCHESTER ROAD
(One block north of 500 block) Gorge Road East)

ONE BEDROOM SUITES from $215.00

TWO BEDROOM SUITES from $275.00

AVAILABLE OCTOBER 1, 1976.

Featuring:
—EXTRA LARGE BRIGHT SUITES
—BUILT-IN DISHWASHER IN ALL TWO-BEDROOM SUITES
—WALL-TO-WALL CARPETING
—DELUXE KITCHENS
—LARGE WALK IN CLOSETS
—EXTRA LARGE BALCONIES

For further informaiton call:
BROWN BROS. on BLANSHARD
385-8771 (anytime)

ESQUIMALT
NOW
RENTING
Verdon Manor
895 Carrie St.
Corner Craigflower
2 bedroom.
Elevator, laundry, cable TV, controlled entrance, drapes, W-W carpet. Children welcome. No pets. Occupancy Nov. 1.
Please call Mrs. McInnis
385-2140

CHAMBERLAIN WALK
1841 Oak Bay Ave.
Limited vacancies for
1-BDRM. SUITE $230
2-BDRM. SUITES $290
Parking included
Utilities extra
Phone Manageress 598-1120
Roberts Investments Ltd.

CHATEAU VICTORIA
VICTORIA'S Downtown "HOTEL" and APARTMENT complex.
740 Burdette 382-4221

WINDSOR COURT
1 BEDROOM, $230-245
2 BEDROOM, $290-$310
Facilities include; sauna, whirlpool, 50' swimming pool, squash court and tennis court. For appointment please call:
Mrs. Atkinson, 384-1992
Mr. Hand 383-5059
Mrs. Innis, 384-3430
Sorry no children or pets.

JAMES BAY DALLAS ROAD area available now 3-bedroom suite in modern apartment block; extra large master bedroom, with walk-in dressing room, W-W carpets, drapes, 2 full bathrooms, 2 balconies, parking, fridge, stove, heat and hot water included, $375 sorry no small children or pets for appointment call Mrs. Langtrey 383-1436 or leave message 585-2601.

McKENZIE MANOR
Special this week only for Nov. 1 occupancy.
1010 McKenzie Ave.
one studio, two 1-bedroom, two 2-bedroom. Large living room and master bedroom. Sauna and games room. Phone Mr. Holgate, 595-2227 or 595-2434.
Kilmarnock Holdings Ltd.

NOVEMBER 1
Brand new 3-bedroom duplex, deluxe appliances, large kitchen, wall-to-wall carpet, electric hot water, delightful patio with valley views. Close to schools and shops, $350 per month. Colwood. Family and well-behaved pets welcome, 384-0912 or 592-6625.

VERMAY MANOR
843 Craigflower
Two 1-bedroom and one 2-bedroom. Available November 1st. Controlled entrance. Sauna. Resident caretaker. No pets. 385-4132.

ON THE PARK (DOUGLAS ST.) 1200 sq. ft. luxurious split level. Sound proof, six deluxe appliances, adult block, covered parking. Six months to one year lease $450 or rent to purchase. Four storey building. 386-1252.

IDEAL COUPLE OR MOTHER and child. Saxe Point area, cosy modern 2-bedroom in-law suite. Private entrance, en-suite washer and dryer, fridge and stove, wall-to-wall shag carpet, $295 and utilities. 388-5660.

LARGE FULLY CARPETED basement suite, fridge and stove supplied. Separate entrance. Available Nov. 1st or Nov. 15. Non-smokers preferred. Colwood area. 474-1518 after 6 p.m.

AVAILABLE, NOV. 1, 2 BEDroom apartment front top corner suite, rent $225, older tennants preferred sorry no children or pets, contact Mr. Mackey, 1537 Morrison St., 595-6278.

ELLERY APTS., 837 ELLERY ST.
1-Br. Suite, $198
2-Br. Suite, $243.
Parent with child welcome.
386-0045, Res. Manager.
B. A. Realty Ltd.

1 BEDROOM SUITE, $185 PER month, bachelor suite $175 per month, all utilities included, children welcome. View Royal area. 478-5375 between 9 a.m. and 6 p.m.

1 BEDROOM APARTMENT FOR December 1st, Pembroke Street, working person, no pets, $165. 382-0130.

AVAILABLE IMMEDIATELY, 2 and 3 bedroom Townhouses, Gordon Head area, $315-$320. Children, no pets. 9-4. 477-5422.

$189.50 — TWO BEDROOM suite. Hardwood floors, available November 1. 1739 Park Terrace, Esquimalt. 385-2925.

1019 ROCKLAND AVENUE. 2-bedroom. $215. Mature adults only. Sorry, no children, no pets. Phone after noon, 388-4787.

THREE BEDROOM BASEMENT suite, $300, 1 bathroom. No pets. 479-4135, 479-8366.

TWO BEDROOM SELF-CONtained suite in Fairfield. Child welcome. $250. 477-2156.

BACHELOR APARTMENT $172, available November 1st. 386-3260 or call 386-7028 after 6.

380 BELMONT MANOR, 1 BACHelor suite $175, and 1 bedroom suite $210. 478-5040.

OWN ENTRANCE SUITE, STOVE, fridge, suit working couple. Gorge, 384-1294.

BACHELOR SUITE $185; APPLY suite 2, 214 Government St.

200 APARTMENTS TO RENT UNFURNISHED

Quadra Woods
BEAUTIFUL LOCATION
4036 QUADRA ST.
New innovative suites in a country atmosphere, 5-acre site. First building now open, next building to open November 1, 1976. For more information call W. Harris, between 1 and 9 p.m.
479-5688

NOW RENTING
REDWOOD PARK
157 Gorge Road East
(available November 1st)
One bedroom suites from $220.00
Two bedroom suites from $285.00
Featuring:
—Pool and Sauna
—Recreation room
—Underground parking
—Large suites with extra large, bright kitchens
—On the Gorge waterway.
For further informaiton call:
BROWN BROS. on BLANSHARD
385-8771 (anytime)

Harbour Towers
AVAILABLE NOV. 1
2 Bedroom
925 Sq. ft. from $350.
Phone HARBOUR TOWERS
385-2405.

HYBURY HOUSE
3836 SHELBOURNE STREET
One and two-bedroom suites available November 1st.
INCLUDES
Swimming pool, sauna, Jacuzzi, billiards.
Resident Manager 477-9601 (9 to 6)

ELDON PLACE
Large near new apartment. 3225 Edion Pl. off Burnside, near Woodwards. Available now: 3-bedroom, $337. First of November spacious bachelor, 1- and 2-bedrooms from $185. Indoor heated pool with sun patio, on bus line, 5 minutes to downtown. Mature adults only. References. No children or pets. 386-0614.

VELMAR COURT
AVAILABLE NOV. 1
3 years old, 2-bedroom suite, $240 per month, W-to-W carpet, drapes, cablevision, heat, water, covered parking included. Additional parking if required. Controlled entrance, elevator. Quiet building. Close to Gorge Hosp. No pets. Elderly persons preferred. To view, 479-1861.

SAVE $100
Tenant transferred. Save $100 on first month's rent of $350, if rented by November 1st. New three bedroom duplex, wall-to-wall carpet, deluxe appliances. Coloured bath fixtures. Large living room, opening on to private patio. Families and well-behaved pets welcome. 384-0912 or 592-6625, evenings.

NEW
Furnished — Unfurnished. Bachelor Suites from $200. Includes all utilities and covered parking. Close to town.
AND
1-BEDROOM, Hillside area. From $215-$225
SEASPRAY PROPERTIES LTD.
386-3124

TWO-BDRM., UNOBSTRUCTED waterview condominium in Sidney. $300 per month. Stove, refrigerator, and w-w. carpeting. References must be supplied.
384-8101 Bill Knowles Res. 656-3779
Knowles Realty Ltd.

McKENZIE WOOD
1002 McKenzie Ave.
2-bdrm. and 1-bdrm. and den, close to bus service and shops. Rental increase limited to 2-4%. 479-9468.

NOW RENTING
MARKET MANOR
909 MARKET STREET
2 BR suite main floor, $255 month, also 1 BR suites from $210 per month. Enquiries to Boorman Investment Co., Ltd., 1111 Government St. 386-7521.

ESQUIMALT, AVAILABLE NOV. 1, 2-bedroom suite $220 per month, 1 bedroom suite $188 per month, heat, hot water, cablevision included with rent, large balcony and extra locker. Resident manager. No pets or children please. 384-2173.

2 BEDROOM, UNOBSTRUCTED waterview condominium in Sidney. $300 per month. Stove, refrigerator, and w-w. carpeting. References must be supplied.
384-8101 Bill Knowles res: 656-3779
KNOWLES REALTY LTD.

BEAUTIFULLY DECORATED bachelor suite, suit young mature bachelor, male or female. Includes covered parking, heat, laundry, swimming pool, sauna and swirl pool. 385-8626, 388-6477.

CARPETED LIVING ROOM, fireplace, beamed dining room. Two bedrooms. Own basement, laundry, heat, hot water, etc. supplied. About $330. Downtown. 595-6459, 479-2736, evenings.

1-BEDROOM TOP FLOOR apartment in modern building. Very close to UVic. Fridge and stove plus use of sauna, whirlpool and underground parking. $250. 388-7766 evenings or 386-0242 days.

2 BEDROOMS, COOK-PANDORA area. Close to town and bus. Suitable for quiet University students sharing, $250. No children or pets. 382-5872.

ONE BEDROOM, LUXURIOUSLY carpeted, corner Orchard House, immediate occupancy, $250, with possible reduction for satisfactory reference. 477-4724 evenings.

AVAILABLE NOVEMBER 1, Beautiful Esquimalt Seaview suites, heating and many extras included. 1 bedroom, $180. 2-bedroom, $259. Call 479-6497 or 479-2058.

AVAILABLE NOVEMBER 1
DOWLER MANOR
2549 Dowler Place
2-bdrm. new building, 5 minutes city centre. 383-6995.

FOR RENT $250 PER MONTH, main floor suite, 2 bedroom, ensuite laundry, separate dining room, covered parking, immediate possession, 1540 Dallas Rd., call 592-1320.

AVAILABLE NOVEMBER 1, beautiful Esquimalt Seaview suite, heating and many extras included, 2-bedroom, $259. Call 479-6497 or 479-2058.

BASEMENT SUITE, PRIVATE drive and entrance, 926 Rowlis Cres. off Jacklin Rd. after 6. $200 monthly.

AVAILABLE NOV. 1, 2-BEDROOM apartment, rent $244.42, sorry-no children or pets, apply the manager Mr. Alton. 384-2241.

DOWNTOWN, CLEAN 1 BEDroom apt. $175 per month, 1322 Broad St. Not suitable for children or pets. 386-3928.

1-BEDROOM SUITE, $200. ALL utilities included. Close to Victoria Press 384-5514, evenings, 384-9206. Child accepted.

2 BEDROOM APARTMENT, stove and fridge included, $250 a month, Burnside and Harriet area. Phone 384-3012.

TWO-BEDROOM APARTMENT, Fairfield area, free laundry, $195. Older people preferred. 382-1976.

AVAILABLE NOV. 1ST, ESQUImalt, 1 and 2-bedroom suites, no pets, children welcome. 382-8618.

ESQUIMALT, NEW 1-BEDROOM, fireplace, built-in dishwasher, view, $250. 382-8613.

200 APARTMENTS TO RENT UNFURNISHED

PEMBROKE PLACE
830 Pembroke
Special — 1 only, 2 bdrm., $245. New block. Close to city centre. Adults only. No pets. 384-7737.

HARRISON HOUSE
Fort-Pandora area.
1417 Harrison St. 1-BR $199; 2-BR $250.

829 ADMIRALS
1-BR $215. One child welcome.
2-BR $265. Available now. Kilmarnock Holdings Ltd., 595-2434.

OAK BAY JUNCTION — 1-bedroom suite. Available November 1st. Rent $182.99
To View Call 595-6518

WALKING DISTANCE TO TOWN — 1-bedroom suite. Older style, rent $150.
To View Call 384-5830

david burr ltd.
655 Fort St. 384-9335

BEAUTIFUL SOUTHERN EXposure of Beacon Hill Park and the ocean. Studio suites from $230. Pool, sauna, whirl pool bath and underground parking complete with fridge, stove and wall to wall shag. Nov. 1 occupancy. 382-8231, 2 to 5 p.m. daily and 1 to 6 p.m. weekends.

WALK TO TOWN FROM OUR beautiful highrise. One bedrooms with new W to W shag carpets. Pool, sauna, swirl pool, covered parking and fantastic view of the city. Immediate occupancy for $250. Call 382-8231, 2 to 9 p.m. daily, 1 to 6 p.m. weekends.

ELLERY MANOR, 2-BEDROOM suites, $243.11, w to w carpeting, controlled entrance, white appliances, utilities extra. Responsible adults, children welcome, no pets, available immediately. For appointment to view call 382-2942 between 9 a.m. and 6 p.m.

CAMOSACK MANOR
1035 Belmont Avenue
Victoria's finest high-rise apartment, unsurpassed view, 3-bedroom deluxe executive suite. Available December 1st. For appointment to view call 598-7542.

NEW BUILDING

One-bedroom suites available immediately. From $210. 899 Craigflower. For further information call 384-0249, TOD HACKETT Construction Ltd.

AVAILABLE IMMEDIATELY
Two-bedroom suite, balcony, cablevision, building located on quiet cul-de-sac without traffic. Heated covered pool, sauna. Adults only. View by appointment 383-8340 or 383-0509.

CENTRAL
Attractive bright 1 bedroom suite, stove, fridge, drapes, carpeted, close to shopping, public swimming and tennis. 970 Kings Rd. View by appointment 383-4005 or 382-3721.

TWO-BEDROOM SUITE, WALKing distance to city centre. Heat, water, television, elevator, parking. $216.50 per month. November 1st. 1172 Yates. 384-6119 or 477-1109 after 4 p.m.

TWO 2 BEDROOM SUITES FOR rent partly furnished, in private house on West Burnside, upper suite $265, lower suite $245. 384-4907, after 5 p.m.

1-BEDROOM SUITE, GROUND level, fridge, stove, light, water included. Double or single, references. Sorry no small children. No pets. 592-2743.

APRIL MANOR
2530 Wark Street
Available immediately bachelor suite, $165. 1 bedroom suite, $185. Phone 383-1042.

CAPSIAN COURT
Adult oriented building. 1-bedroom suites, $225-$230. 2-bedroom suites $275-$285. Cablevision, close to buses and shopping. 384-4732.

SPACIOUS 3-BEDROOM PENThouse, with fantastic view, available now. Esquimalt. Adults only, no pets. 382-2221.

SOOKE HARBOUR, BRAND NEW one and two bedroom condominiums for rent, $175 and $195 per month, plus electricity. Panoramic views, cablevision. 479-5744.

THE VILLA, LADYSMITH, DEluxe 1 and 2-bedroom suites from $170. Everything included except your own electricity. (112) 245-4322.

AVAILABLE NOVEMBER 1ST, 2-bedroom suite, $247 per month. 3800 Quadra St. Phone 383-0431 after 5:00.

908 MARKET STREET, 1-BEDroom suite at $220. Sauna, cablevision and parking included. Phone 382-4419 or call at No. 109.

NICE CLEAN BACHELOR SUITE, James Bay, walking distance to town, includes all facilities. 385-8626, 388-6477.

TWO BEDROOM SUITE FOR ent, fridge, stove and drapes, will accept children. Phone before 2 p.m. 479-4785.

TWO BEDROOM BASEMENT uite, including heat, water, elec ricity. No pets, monthly $215. 384-5849.

AVAILABLE NOVEMBER 1ST, bachelor suites. Wall-to-wall carpeting, cable, parking and heat. Phone Jerry, 386-9860.

BACHELOR ARTIST'S APARTment in newly renovated historic James Bay house. 146 Clarence Street, Suite 4. $225. 386-8633.

DELUXE THREE BEDROOM suite, children accepted. Available November 1st, $279. All utilities extra. 382-8090.

AVAILABLE DECEMBER 1ST. Bachelor suite. Suit mature lady. No children or pets. Call 383-3395 after 6 p.m.

2-BEDROOM BASEMENT SUITE near park and shopping centre, older couple preferred, $132. 382-8847.

COUNTRY LARGE ONEbedroom on 4 acres includes fridge, stove, washer and dryer. Mill Bay, $225. 383-4568.

AVAILABLE NOV. 1ST, JAMES Bay, bachelor, and 1-bedroom suites. Sorry, no children or pets. 386-9059.

FURNISHED 3-ROOM SUITE, private entrance, including heat, light. Sorry no children or pets. Quiet people only. $185. 385-2375.

AVAILABLE NOV. 1, 1-BEDROOM suite and 2 2-bedroom suites, $195, $225, $232, mature adults, no pets. 382-9318.

ONE BEDROOM SUITE, LOVELY rural area. West Saanich Road. Non-smoker, non-drinker. $155 per month. 652-2736 or 477-9514.

ONE BEDROOM BASEMENT suite. Private entrance, quiet area, ideal for student, $150 includes utilities. 385-0162.

$245. OCEAN VIEW STUDIO, close to park and town, covered parking, pool, sauna, swirl, heat. 383-1538.

DELUXE THREE BEDROOM suite, children accepted. Available November 1st. $279. All utilities extra. 382-8090.

2 BEDROOM CONDOMINIUM near to University, 477-1939.

201 APARTMENTS TO RENT FURNISHED

NOVEMBER 1, SELF-CONtained bachelor, fireplace, wall-to wall. Suit working girl. $175 includes all utilities. 478-5418.

APARTMENTS, FURNISHED OR unfurnished and office space. City centre. $170 per month. References, please. 386-6829.

NICE, CLEAN 1-BEDROOM suite. Sorry, no pets. For information please call Cherry Bend Motel, 658-5611.

ESQUIMALT 2-BEDROOM FURnished in 5-plex, $245 a month. Children welcome. 382-5263.

SELF-CONTAINED SMALL suite, 1 adult over 40 preferred, $145. 598-7578.

EDGEWATER MOTEL, CLEAN, warm, one bedroom from $195 month. 478-4212.

ONE BEDROOM SUITE, ALL utilities included. $165. 384-3461 after 6 p.m.

VIEW ROYAL, BACHELOR suite cottage, $180 includes all utilities, adults, 479-8112.

ONE-BEDROOM AND PLUS bachelors available right away. 478-3443.

MODERN, NICELY FURNISHED 1-bedroom suite, $215 responsible adults. 477-2101.

THUNDERBIRD MOTEL Adjacent Beacon Hill Park, stores and downtown. 384-0632 or 382-9087.

ONE-BEDROOM BASEMENT suite, $210. Utilities included. Preference non-smoker. Phone 386-2856.

FURNISHED ONE-BEDROOM suite with hot plate and fridge. Close to Woodwards. 386-7896.

DELUXE STUDIO FOR 2, POOL etc. Down town $250. 595-7804.

201 APARTMENTS TO RENT FURNISHED

DAILY—WEEKLY
MONTHLY
Adjacent to inner harbour and Par. Bldgs., indoor pool, sauna, coin laundry. Fully furnished 1-bedroom suites with linen, dishes, color TV available, from $325.

ROYAL SCOTT INN
426 QUEBEC ST. Ph. 385-3543

CRAIGFLOWER MOTEL
ON GORGE WATERWAY
Offers deluxe bachelor and 1-bedroom suites at special winter rates. All the comforts of home. Completely furnished with maid service and laundromat on premises.
CALL 388-7861

DE LUXE ACCOMMODATION. Furnished bachelor and 1-bedroom suites available from September 15. Colored TV, dining room, laundry, indoor pool, hydro pool, saunas, lounge, maid service, answering service. No pets. Canterbury Inn, 310 Gorge Road. Phone 382-2151.

DE LUXE ACCOMMODATION. Furnished bachelor, 1 and 2-bedroom suites available from Sept. 15. Maid service, answering service, indoor heated pool, saunas, coffee shop, dining room, laundry, colored cable TV. "No pets." Coachman Inn, 229 Gorge Rd. E. Phone 388-6611.

DELUXE ACCOMMODATION Furnished 1-bedroom suite at special rates. Indoor pool, sauna, dydro pool, laundry. Colored TV available. With or without maid service. No pets. Oxford Tower Inn, 133 Gorge Road East, phone 388-6431.

MAPLE LEAF INN
120 Gorge Road East. 388-9901. 1 bedroom and kitchenette, combination tub shower, direct telephone, color cablevision, laundromat, sauna, maid service weekly. Rent monthly, weekly, no pets.

SCOTSMAN MOTEL
388-7358, 490 Gorge Road East. Large completely furnished suites. Telephones, color TV, laundromat and maid services. By week or month to responsible adults.

FAIRFIELD
Large, immaculate 2-room light housekeeping unit. Suitable for young couple or students. No children or pets. $170 per month. Utilities included. Available now. 652-3627.

1 OR 2-BEDROOM FURNISHED SUITE

Full kitchen facilities, moderr rates, call Daffodil Inn, 386-8351.

FURNISHED BACHELORS, 1 and 2-bedroom apartments by week or month. Fireplaces, balconies and scenic view, weekly maid service. Malahat Mountain Motel, 478-9231.

CARPETED LIVING ROOM, fireplace, beamed dining room. Two bedrooms. Own basement, laundry, Heat, hot water, etc. supplied. About $330. Downtown. 595-6459, 479-2736, evenings.

COMFORTABLE, CARPETED one-bedroom suite. For a considerate, non-smoking business person. No pets. $200 including utilities. 384-1044.

SNAZZY
Deluxe, quiet accommodation, close-in, pet okay, everything supplied. Working person. $140. 389-6473 or 385-2606.

LOVELY BACHELOR UNITS BY week or month. Queen bed, colored TV, kitchen, maid service, No pets. Friendship Inn, 39 Gorge Road East. 386-8335.

MODERN, CLOSE IN ACCOMMOdation, everything supplied monthly off-season rates, indoor pool and sauna, parking. Queen Victoria Inn. 386-1312.

MAN, 35 YEARS OLD OR OVER, 2 rooms and bath upstairs in quiet home. $125. Available now. No drinking. Burnside-Dupplin. 382-2536.

SOOKE WATERFRONT. FURnished cottages and duplexes. Adults only. $160 to $210, all inclusive. No pets. 642-5731.

EXECUTIVE SUITE. 1 BEDroom condominium, TV, glass tables, queen bed etc. Available now $335. 595-7804.

BACHELOR SUITE, FULLY FURnished including linen and kitchenware. Jubilee Hospital area, $210. Adults, no pets. 592-9516.

BACHELOR, 1 AND 2-BEDROOM suites, by day, week or month. Royal Victorian Motel, 230 Gorge Road East. Phone 385-5771.

COUNTRY LIVING WITH ALL modern conveniences. From $155. No pets. Malahat Bungalows. 478-3011.

COTTAGE WITH FIREPLACE and carport, no pets. Malahat Bungalows. 478-3011.

SELF CONTAINED SUITE, quiet middleaged couple preferred, Fernwood area. 595-6169.

1-BEDROOM APARTMENT, 821 Queens, $166. 598-2625.

202 APARTMENT FURNITURE TO RENT

STANDARD FURNITURE
Three Rooms from
$40 per month
Immediate Delivery
382-5111

203 APARTMENTS WANTED

PROFESSIONAL COUPLE, NO children, no pets, looking for quiet living quarters with more than one bedroom. Prefer Fairfield-Oak Bay area. For December 1st. 598-5869 Saturday or Sunday 9 a.m. to 6 p.m.

QUIET COUPLE REQUIRE quiet, comfortable, one bedroom apartment in older house. 592-9531 after 6:00 p.m.

RELIABLE LADY, NON-SMOKER requires 1-bedroom apartment, off-street parking in older home with garden by December 1st. 595-7686.

COUPLE AS DOMESTICS, PROfessional gardener and handman. Also secretary. 388-7861, ext. 310.

204 SHARED ACCOMMODATION

OCTOBER 1ST, LOOKING FOR mellow person to share three-bedroom house in Colwood with two guys. Meditator, spiritually inclined non-drinkers welcome. 478-5753 before 6 p.m. Ask for Dave or Bob.

ONE OR TWO, MALE OR FEmale, highrise luxury apartment. Indoor park, swirl pool, sauna, rec. facilities. Apply No. 704, 777 Blanshard, 7 p.m. to midnight.

LOOKING FOR A YOUNG woman to share house in Jubilee area with same. $175 a month includes utilities. Available November 1st. Phone 595-0401.

PROFESSIONALLY EMPLOYED male wanted to rent or buy into character Fairfield home. Responsible co-operative living with three others. 386-8169.

PREFER WORKING PERSON TO share gracious communicative home — A caring alternative to the aloneness of a bachelor apartment. Call 598-3629.

DELUXE FURNISHED HOUSE, cablevision, 1 block from bus, water view, 1 or 2 girls. 479-6250 after 5 p.m.

TWO ROOMS AVAILABLE IN CO-op house. $145 inclusive. Drop by 3690 Savannah or leave name and number at 383-8038.

SHARE THREE-BEDROOM home, prefer age between 30 and 40. 478-6962.

COMFORTABLE 3 BEDROOM home to share, $125. Contact Jim 383-3170.

PROFESSIONAL WOMAN SEEKS an apt. or house, to share. 479-6885.

PERSON TO SHARE PARTLY furnished house, mornings. 595-0182.

SHARE HOUSE OAK BAY, 3 other males, own room. 592-7053.

206 DUPLEXES TO RENT

TWO BEDROOM LOWER SUITE for rent November 1st. Stove and fridge, water and heat supplied. Laundry facilities. W-W-to-wall carpet, $350 per month. Afternoons, 384-4040, evenings 382-8610.

COOK-FINLAYSON LATCH 2-bedroom upper duplex, heat, drapes, carpet and appliances. No pets. $300. 479-4327.

DUPLEX SIDE BY SIDE, ONE bedroom, couple over 40 preferred, $240. 598-7578.

THREE BEDROOMS LANGFORD, children and pets welcome, $300 per month. 598-5836.

206 DUPLEXES TO RENT

SAVE $100
Tenant transferred. Save $100 on first month's rent of $350, if rented by November 1st. New three bedroom duplex, wall-to-wall carpet, deluxe appliances. Coloured bath fixtures. Large living room, opening on to private patio. Families and well-behaved pets welcome. 384-0912 or 592-6625, evenings.

2-BEDROOM UNIT WITH LARGE storage basement in side by side duplex with fantastic lake view. Near beach and stores. Stove and fridge. Beautiful Shawnigan Lake. One child and one small pet welcome. $295 p.m., available immediately. Call J. Ettema 743-5311 or 743-2607 Collect, anytime. Shawnigan Realty Ltd.

NOVEMBER 1
Brand new 3-bedroom duplex, deluxe appliances, large kitchen, wall-to-wall carpet, electric hot water, delightful patio with valley views. Close to schools and shops, $350 per month. Colwood. Family and well-behaved pets welcome, 384-0912 or 592-6625.

NEW LARGE 3 BEDROOM, 5X5 with fridge, stove, big separate dining room, living with slate fireplace, wall to wall throughout. Full basement, electric heat, small yard, very quiet area. Close to schools, children and pets welcome. $425. 474-1503.

QUIET TREED AREA OF LANGFORD
Spotless side-by-side duplex, 2-bedrooms each side, wall-to-wall, stove and fridge, newly decorated. $300 each side. No dogs. 658-5702 or 477-5246.

ATTRACTIVE, SPACIOUS TWObedroom main floor. Newly painted exterior, interior, available November 1st. Excellent storage includes stove and fridge, close to all, shopping, buses, schools, $260. Phone 652-2757.

2-BEDROOM LOWER SUITE FOR rent November 1st. Stove and fridge, water and heat supplied. Laundry facilities. Wall-to-wall carpet, $350 per month. Afternoons, 384-4040; Evenings, 382-8610.

CHARACTER 2 BEDROOM lower duplex. Very private, first time to be rented. Would prefer professional or retired couple. Available December 1. To view phone 478-2057.

CARPETED LIVING ROOM, fireplace, beamed dining room. Two bedrooms. Own basement, laundry, heat, hot water, etc. supplied. About $330. Downtown. 595-6459, 479-2736, evenings.

BEAUTIFUL TWO-BEDROOM upper duplex. Fridge, stove, fireplace, shag throughout. $300, includes utilities. Suitable, married couple, one child. No pets. Available November 15. 386-6582.

JAMES BAY DUPLEX, LARGE 3-bedroom lower suite available Nov. 1, fridge, stove, drapes, wall to wall, washer and dryer hook ups, drive-in garage, half block to beach, no pets, $360. 658-5822.

ESQUIMALT, 3-4 BEDROOM DUplex, fridge and stove included. $225. Utilities extra. Children welcome, no pets. References. 386-3051.

DUPLEX, LANGFORD STREET, close to bus. Two rooms, fridge and stove. Pay own utilities. Upper $245, lower, $165. 1st November. 652-1702.

LARGE 2-BEDROOM IN GLEN Lake area, full basement, fireplace, available November 1. $300 monthly. Heat and water included. 478-4655.

COLWOOD NEW SIDE BY SIDE duplex, 3 bedrooms, 1½ baths, carport, large sundeck. Available November 1st. $350 per month. Call 478-7668, anytime.

NEW 3-BEDROOM, BRENTwood, thermo windows, heatilator fireplace, full basement, sea view, references, $395. Call after 5, 479-8462.

MODERN 3-BEDROOM SIDE BY side duplex, close to parks and schools, carpet, stove, fridge, washer, dryer, basement. Available Nov. 1

215 HALLS, WAREHOUSES, STORES and OFFICES TO RENT

REALSPAN PROPERTIES LTD.

1031 VANCOUVER ST. 388-6454

WE SPECIALIZE IN LEASING

OAK BAY BORDER — New, air conditioned office (with parking) near Foul Bay Rd.-Cadboro Bay Rd. intersection. Excellent profession office.

BURNSIDE AVE. — Reasonable rental rates, new bldg., close to town yet away from congestion.

FORT ST. — Walking distance to Court House. New, air conditioned office bldg. Can accommodate large or small tenants.

WAREHOUSE — We have several buildings available, from 1200 sq. ft. to 14,000 sq. ft. Call for details.

R. I. MURPHY
B. H. DOVEY
388-6454

SEASPRAY PROPERTIES LTD./ REALTORS

727 Johnson St.

NOW LEASING OFFICE SPACE

QUADRA CENTRE—The best in town, limited space available.

RETAIL SPACE

FORT ST. — 1,000 sq. ft.
HILLSIDE — 1 only, 1100 sq ft.
ESQUIMALT — 1200 sq. ft. in busy mall.

WAREHOUSE

CECELIA — 6600 sq. ft.
For Further Information Contact
386-3124 R. D. LAW 478-9474
386-3124 J. COLWELL 479-4670

PRIME OFFICE SPACE

Situated on the corner of Hillside and Wark between Quadra and Blanshard. This space is brand new and situated close to town but far enough that there is lots of parking. The building has air conditioning, elevator, janitorial services, electricity included in the negotiable rents. For further information call:
WILF GEE 477-5550
WESTMONT REALTY LTD.
920 Hillside
386-6796

PROFESSIONAL OR COMMERCIAL OFFICE SPACE TO RENT

830 PEMBROKE

—2 areas 1200 sq. ft. partitioned for doctor's office.
—1 area 2700 sq. ft., open

829 ADMIRALS

—1 area 1375 sq. ft.
Rates from $4 sq. ft.
KILMARNOCK HOLDINGS LTD.
595-2434

DOCTORS, LAYWERS, ACCOUNTANTS
BUY OR RENT

We have up to 969 sq. ft. available. Buy or rent, or rent with option to buy. New building with separate outside entrance. Heating and airconditioning included. Join already established professionals — this attractive new building. $7.50 per sq. ft. or less for long lease holders. $54,900 to purchase.
WESTALL MANAGEMENT
385-7721 595-4273

FOR LEASE

1,200 sq. ft. warehouse-office in Town and Country district.

Office to share, including phone, telephone answering and private office, $150.

Keating Investments Ltd.
386-2910 656-3233

OAK BAY OFFICE

Oak Bay Village, large general business office including small private office for rent. $165.00 per month.
JOANN HOPPE
JACK MEARS OAK BAY REALTY LTD.
598-3321

SECURITY STORAGE

30 sq. ft. — 2000 sq. ft., $10 per month and up, downtown location, hydro available, elevator service, pickup and delivery upon request, or rental trucks available, 386-6351, 598-3955.

NEW WAREHOUSE FOR LEASE

One block off Douglas Street. Areas available; 3000 or 4500 square feet. Sprinklered, automatic levellers. For further details call: JACK MEARS
598-3321.
JACK MEARS OAK BAY REALTY LTD.

STUDIO

Available immediately, renting for only $150 per month including heat and light. Approx. 800 sq. ft. on second floor level. For further details contact Mr. Anderson at 382-2721 or 477-4985.

MODERN ESQUIMALT OFFICE, 418 sq. ft., $150 a month. 386-7635.

STORAGE, GARAGE JUBILEE area, $25. 598-8703. Don.

233 MORTGAGE LOANS and INSURANCE

SINCE 1887 Pemberton, Holmes Ltd. 1000 Gov't. St. 384-8124

MORTGAGE INVESTMENTS

Provide excellent yields for your portfolio

12-12½%

In good quality mortgages

1 YR. - 5 YR. TERM
$3,000 AND UP

CALL 384-8124
Vincent Holmes or
Richard Holmes

IMMEDIATE ACTION

Commitment within 1 hour; interim, bridge financing or conventional mtges. — commercial, residential or farm.
PRINCIPAL MORTGAGES LTD.
9-1020 McKenzie
479-1687

MORTGAGES ARRANGED
Bought and Sold
Boyd Sadler
Farmer Investments
& Realty Ltd. 382-2134

MORTGAGE FUNDS NOW available. Continental Estates Corporation, 777 Fort St., 385-6778.

Funds available immediately for 1st and 2nd mortgages. Contact:
david burr ltd.
655 FORT ST. 384-9335

233 MORTGAGE LOANS and INSURANCE

We Specialize In FINANCING DEVELOPMENT

1st and 2nd MORTGAGE LOANS ON ACREAGE, APT. SITES Or Most Any Real Estate Holdings ANYWHERE IN B.C.

CASH VALUATIONS ON EXISTING MORTGAGES OR AGREEMENTS GIVEN WITHOUT OBLIGATION COURTESY TO FELLOW BROKERS
PHONE MR. LEN THOMAS COLLECT AT 384-7128

Douglas Hawkes Ltd.
990 Blanshard St.

1st - 2nd - 3rd MORTGAGE LOANS

NO BONUS
NO DISCOUNT
NO HIDDEN CHARGES

Examples

Borrow	Pay Monthly
$ 2,500	$ 34.23
$ 5,000	$ 68.46
$10,000	$136.91
$15,000	$205.36

15-year amort, — 5-year term

No amounts too small or too large

Interviews in privacy of your own home

Money Immediately available

W. A. (Bill) Hodgson
385-2458
EVENINGS: 385-4528

24-Hour Service
Byron Price and Associates Ltd.

MORTGAGES TO $25,000

Big Cash to do Big Things
Consolidations and Refinancing
Competitive Rates
Urban and Rural Properties

Telephone Mr. R. Welz at 382-8261 or evenings 477-0997

BENEFICIAL REALTY LTD.

MORTGAGE FUNDS AVAILABLE FOR FIRS MORTGAGES AT 12%, SECOND MORTGAGES AT 15% AND INTERIM FINANCING. FOR DETAILS CONTACT MR. McKENZIE 386-7521. BOORMAN INVESTMENT CO., LTD. 1111 GOVERNMENT.

PRIVATE FUNDS AVAILABLE for second mortgages 14% on revenue property. 598-7992.

MORTGAGES?
J. D. BOSDET LTD.
120-727 Johnson 386-3128

234 MORTGAGES FOR SALE

MORTGAGE FUNDS

24 Hour approvals
1st-2nd and 3rd Mortgages
Short and long term
We are specialists in unconventional financing
H. HEGEN REALTY
No. 204 - 493 BURNSIDE EAST
MORTGAGE DEPT. PH. 388-4014

PRIVATE INVESTORS

Agreement of sale, discounted to yield approximately 16%-20 month term. Security is new condominium. Cash required to purchase $10,000. For details phone D. M. MacKillop Frank Beamish Realty. 385-5113.

235 WANTED TO BORROW

REQUIRED

$30,000 1st mortgage at 12¼% — excellent security. City home. Freddy Starke 386-6154. Castle Properties Ltd.

FIRST MORTGAGE $30,000 AT 12%, 3-year term. First Mortgage $17,000 at 13% 5 year term. For details contact Mr. McKenzie, 386-7521. Boorman Investment Co., Ltd., 1111 Government St.

PRIVATE INVESTORS

Required First Mortgage 13%—$28,000, 5 year term on home appraised at $44,000. Phone
385-7721 Brian Coutts 598-2405
GARDNER REALTY LTD.

BUILDER

Requires short term funds, fully secured by mortgage. Interest 15% and up. Provision for rollover to interested investors. 386-0130.

240 BUSINESS OPPORTUNITIES

INVESTMENT OPPORTUNITY

An association of Victoria businessmen offers interested persons a protected investment opportunity. —$1000 cash plus credibility qualifications allows you to participate in a venture that should yield potential returns of $10,000 OR MORE over a five year term.
—Expenses including principal and interest mortgage payments are retired through th monthly cash flow generated by the business itself. Balance of profit paid monthly to investor.
—The association will look after participants' interests, delegate work tasks and control mortgage payments, etc. or participant may be involved personally if desired.
—Business easily expanded to accommodate $25,000 net annual income.
For appointment to view Prospectus
MR. PATTERSON
382-5621

DINING LOUNGE

90 seats (with discoteque entertainment), 10 min. from city centre, 1.11 ocean view acres. $240,000 includes land, buildings, equipment, furniture. Full information through:

IZIK HOMES REALTY
Emil Izik, 383-8522

9,000 SQ. FT. R3 ZONED

In Esquimalt, this is indeed a dandy investment for someone. Featuring a good home with large living room, dining room, family kitchen. Full basement and large sundeck, and look at the price, only $75,900. To view call
ROMA or JOHN MOLYARD
477-0191 384-4827
Royal Trust Real Estate

BOAT BROKERAGE

Located exclusively in a Marina with Sales over $500,000 annually. Owner has other interests. Long term lease. Asking only $50,000.
FRED G. CARVER
385-9741 598-2581

BUSINESS FOR SALE — UNISEX Beauty Shop, location — Ladysmith, B.C. Price — Excellent buy $8,500. 4 chairs, 4 dryers, stock and equipment. Added feature — livingspace available. Bonus offer livingspace available. Bonus offer — building can be bought for reasonable price and terms. Phone 245-2343 9 a.m.-9 p.m.

FULL SERVICE HOTEL

Just getting started? Your opportunity for a secure future here. Up Island hotel. Growing volume and only $100,000 to get started.
477-1841 JACK GRANT 477-8172
BLOCK BROS. REALTY LTD.

MOTEL, 35 UNITS, RESTAURANT, block construction, sunny climate. Gross $85,000 plus. Total $345,000. $75,000 down. Owner finance. $75,000 down. Owner finance. Write P.O. Box 13108, El Paso, Tex. 79912.

240 BUSINESS OPPORTUNITIES

Western HOMES Ltd.

NEIGHBORHOOD RESTAURANT

This 36-seat restaurant has a steady local clientele plus a booming tourist trade and please take note, 1976 was a GOOD TOURIST YEAR for this strategic location near world famous Buchart Gardens. Asking $110,000. for land, building, business and fixtures.

CIRCUMSTANCES REQUIRE QUICK SALE — MAKE AN OFFER OR TRADE YOUR EQUITY.

Jack Davis
386-3494 (24 hrs.)

P.R.B

P. R. BROWN
AND SONS LTD.

"The People to See"

REINDEER'S
Garden Gate and Grama's Kitchen"

Back on market. This local TV and radio personality is offering his well established Plant Shop including the Health Food portion for sale for the full price of $9,500. Yes, lock, stock, and barrel. Take over now and reap benefits from the coming busy season. Exclusive. View by appointment with:
Messrs. K. O. MOORE or D. WAGNER
385-3435 (24 hrs.)

PLANT SHOP

Price reduced from $9000 to $6500 plus stock at cost. Xmas stock already ordered. Located in busy city centre. Vendor willing to assist in the operation for a short period if asked. Exclusive. View by appointment with:
Messrs. K. O. MOORE or D. WAGNER
385-3435 (24 hrs.)

A.E. LePAGE
WESTERN LTD · REALTOR
1391 HILLSIDE
386-6331

CAVALIER HAIR STYLIST EXCLUSIVE LISTING

—3 chair shop in busy Gorge Shopping Centre.
For further information please contact:
JOHN B. MACDONALD 384-9160

MOTEL — 13 UNITS
TOFINO-LONG BEACH AREA

—4-bedroom home for owner
—15 minute walk to beach
—4.25 acres
—Price $140,000.
For further information call:
386-6331 LEN LEDOUX 382-9852

WAREHOUSE

—New, under construction
—2 bays, plus upper floor office space
—Good investment at $240,000.
386-6331 LEN LEDOUX 382-9852

SINCE 1887 Pemberton, Holmes Ltd. 1000 Gov't. St. 384-8124

CRAFT SUPPLY SHOP
CENTRAL LOCATION
REDUCED—$6,500

Urgent situation! Creates an opportunity for art minded person or couple interested in supplying the needs of industrial arts community including pottery, macrame, weavers and candle making. This newly established business has good connections with several of the colleges and community craft organizations, and business volume is increasing rapidly. MLS 19955. For extra detail and viewing arrangements please call:
CLIFF ANDERSON 477-3994
Pager: 388-6275 — 2342
or
MIKE VAUX 658-1135
Pager: 388-6275 — 2313

Beer Parlor Anyone?

We think you'll enjoy this village "pub style" hotel with its intimate atmosphere and charming old world rustic decor. Has a choice of living quarters either separate or on premises. Contains a few room rentals, age forcing long term owners to retire. A low overhead, high volume business needing "new blood". Not too far from Victoria. MLS. Good terms possible.
KEN WALTERS 385-7820 or
Swinerton Stewart Clark Ltd.
385-2481

NORTH PENDER ISLAND

Enjoy the tranquility of Pender Island by getting involved with the new shopping centre. With your help it will start soon. All types of business needed to form a nucleus for the future. Call now to Ted Dever 629-3371 or 629-3434, to discuss this exciting future. Be a part of the Community.
Macaulay Nicholls Maitland and Co. Ltd.

JUST LISTED DOWNTOWN SPORTING GOODS

and bicycle sales-repairs. An excellent turnover that could be increased and a very good repair trade. Clean stock of guaranteed value. Vendor will assist for one month with familiarization of all aspects of the business. Excellent returns, see this for a great way to make a good living. Price including stock, $70,000. MLS 20420.
BUD ZUCK 598-7215
The Royal Trust Co

WHOLESALE EGG FARM

A thriving business which is supplier to 45 accounts in the Victoria area. The farm is an excellent investment as it includes 13 acres of good holding property located 4½ miles from downtown Victoria. Price includes all equipment and buildings except stock and quota. $175,000.
HUNTLEY WRIGHT 477-0897
477-1841 BLOCK BROS. REALTY LTD.

MAJOR OIL COMPANY

Service station for lease. Excellent location. Interested party should be willing to invest between $5,000 and $10,000. Those interested parties may apply to Victoria Press Box 642 stating name, age, and telephone.

SOOKE

Linda's Toys, Arts, and Crafts. Excellent business opportunity. $7,000 goodwill, plus stock and fixtures. 642-3441, 10 to 4 p.m., Monday to Friday, 642-5476 anytime.

INVEST $1,500 WITH ME, REAR projection promotionals. Knowledgeable P.R. work, progressive salesmanship a must. Good returns. Paco Photography. P.O. Box 1097, 749-6139.

YOUNG EXPERIENCED BUSINESSman with some capital wishes to engage in active partnership with someone of similiar ambition, P.O. Box 2382, Sidney, B.C.

LUCRATIVE POTENTIAL IN his presently part-time business. — Can be kept small or room for expansion. $6500. 656-2180.

RECORD SHOP FOR SALE, $2,500 plus stock. 478-9362, 478-6413.

240 BUSINESS OPPORTUNITIES

WHITTOME'S

1111 BLANSHARD 388-4271

DELICATESSEN

In a busy downtown location, an excellent business showing a good return. Hot and cold take outs. Good lease with option to renew. Price includes: equipment, fixtures and good will. Stock extra. Complete details available to qualified purchaser. MLS. For confidential showing please call:
W. MICHAELS R. JOHNSON
388-4271 (24 Hr. Service)
J. H. WHITTOME & CO., LTD.

Equipment And Repair Business

Ideal location on the Trans-Canada Highway in Duncan, handling prime lines, good yearly volume, on leased premises of 2000 sq. ft. Equipment and business at $35,000.

Laundromat

With prime Duncan location, leased premises, near new equipment and with ever increasing volume. Asking $42,500.

Bakery Business

With a good location in Duncan, leased premises. Equipment and business offered at $35,000. Details and viewing on the above business opportunities by calling GEORGE TAYLOR at 746-6161 or eves. 746-5210.
J. H. WHITTOME & CO. LTD.
68 Station Street, Duncan

MILLION DOLLAR OCEAN VIEWS FROM MALAHAT

15 Miles from Victoria
Continental Restaurant
(Fully Licensed)
RESIDENCE AND ACREAGE
CHARACTER DINING ROOM
with ANTIQUE APPOINTMENTS.
This Unique Business includes 2 DINING ROOMS (seats 72), COFFEE SHOP (Seats 15). Country store, gasoline tanks and pumps for independent operation. Comfortable 3 bedrooms home. This beautiful property includes 53 ACRES. An adjacent 83 ACRES with approx. 4,000 ft. of WATERFRONT is also available to the purchaser. Apply in confidence to (Mrs.) Mildred Stapells or call:
384-8124 or PGR 506 384-8075
PEMBERTON, HOLMES LTD.
1000 Government St.

NEIGHBORHOOD PUB

B.C.'s first neighbourhood pub, 12 miles from Victoria. Fully licensed for liquor, draught and food. Ideal for family operation. Called "THE PRAIRIE INN" since 1893 it has been completely renovated in old pub atmosphere. It has three separate serving rooms, one with bar. The "Inn" has 10 rooms upstairs, at present not being used but with future commercial development potential. All appointments through listing salesmen at hours specified by the owners. Your chance to purchase a piece of British Columbia's heritage.
656-5582 DON PHILLIPS 656-5337
BILL MOSHER, 652-2868
BLOCK BROS. REALTY LTD.

RESTAURANT

Well-known business located in shopping centre on highly travelled artery close to Victoria. Seats 58 with separate dining room for those intimate dinner parties. Full liquor license; specializing in European food; full catering facilities. Showing good profits and could be greatly increased by extending the hours of operation. Selling for health reasons. $40,000.
HUGH YEREX 479-8169 or 592-2407.
WHYTE & GOWER
OAK BAY PROPERTIES LTD.
2227 Oak Bay Ave.

GROCERY STORE
Youbou

Attractive store on main thoroughfare. Approximately 3500 sq. ft. Equipment like new. Well stocked. Will lease building or sell outright. Extra rental income from 4 room cottage on property. 9 miles from nearest competition. For further information call Mr. Cook 749-6711 days, 749-3282 nights.

SECURE YOUR FUTURE!

The best investment is toursit oriented properties such as Hotels — Motels — Marinas — Trailer Parks — and acreage with development potential. Why not investigate now — There is no obligation — Call IRA FREEDMAN of NORTHERN PACIFIC REALTY. of 1020 McKenzie Avenue, Victoria. Tel. 479-1687 or 592-0511.

9000 sq. ft., R3 ZONED

Investment for someone. Featuring good home with large living room, dining room, family kitchen. Full basement and sundeck. And look at the price, only $75,900. To view call
ROMA or JOHN MOLYARD
477-0191 384-4827
Royal Trust Real Estate

MEAT MARKET AND LOCKER PLANT
Lake Cowichan

All equipment like new. Good yearly volume. Will sell building or lease. For further information phone Mr. Cook 749-6711 days, 749-3282 nights.

BARBERSHOP

Superb, modern, 4-chair shop in excellent location. $25,000
MLS. Ross or Marion 477-9514,
388-6275 pager 2813.
CENTURY 21 PRINCIPAL PROPERTIES LTD.
4088 Shelbourne St., Victoria, B.C.

241 BUSINESS OPPORTUNITIES WANTED

LAUNDRY BUSINESS
Wanted

Would like to purchase already established laundry business in Victoria. 477-0790. After 6. Mr. Cheung.

SELF-CONTAINED WAREHOUSE-office space wanted, approx. 800 sq. ft. including small office, ground-floor location, convenient parking. Phone Ray Prefontaine, 385-8132.

244 REVENUE PROPERTY

BROWN BROS. on LANSHARD

"People Helping People"

48 SUITE APT.

Large, low interest, long-term mortgage. Owner will consider trade of Victoria property or a second mortgage. Good suite balance, only 2½ years old. MLS 19973 Asking $780,000.
GEOFF SINGLETON
592-1429 or 385-8771 (anytime)

BEACON HILL PARK
13 Suites

Brand new listing. With excellent figures to back the asking price. App. revenue of $25,000 and expenses of less than $5,000. With excellent financing available, this property could be yours with a reasonable D.P.
Call TONY FAULKNER at 477-9514 anytime.
Century 21 Principal Properties Ltd.
4088 Shelbourne St., Vic., B.C.

FAIRFIELD TRIPLEX
$63,900

Live in the main floor 2-bedroom suite and supplement your income with the money from the other 2 suites. Call now to view MLS 19541.
NORMA HILL 383-7796
HAZEL CLARKE 658-5656
OFFICE 386-2911
Homefinders, Wall & Redekop

OLD TOWN VICTORIA 500 BLK Johnson St. Long established tenants. Fantastic potential and holding. Present income very reasonable on ASKING PRICE of $125,000. For details call Gerry Finnigan 383-4739 or Bob Kohruss 658-8360. Castle Properties Ltd. 386-6164 (24 hrs.).

244 REVENUE PROPERTY

Apartments FOR SALE

42 SUITES

Gross Income effective January 1977 approx. $102,000. Prime location close to Beacon Hill Park and Dallas Road Waterfront. Asking price $699,000 with reasonable terms.

43 SUITES

Gross Income approx. $118,000. Asking price $775,000.
For any further details call:
BILL SIDHU 477-5382
RICK KINNIS 477-9394
WESTMONT REALTY LTD.
920 Hillside
386-6796

OWNER ANXIOUS PRESENT ALL REASONABLE OFFERS

Excellent income producing property, with a return in excess of 15%. Nine housekeeping rooms, two kitchens and three bathrooms makes this revenue property very attractive at only $66,500. Financial arrangements can be tailored to your needs. For further details and viewing call:
BILL THOMAS
388-6454 743-9185 (collect)
REALSPAN PROPERTIES LTD.

MAKES MONEY NEEDS WORK

Older home converted to housekeeping and rooming house. Gross revenue $597 per month with about $287 per month in expenses. Paint and paper definitely required as is some elbow grease. So, if YOU are prepared to do some work this is for YOU! Drive by 1517 Myrtle Street but PLEASE DO NOT disturb the tenants. If you like what you see for the asking price of $54,900, call us to view. Buy right; call tonight!!!
DAVE HARDING
JOANNE YELLOWLEES
385-7761 24 hrs.

D. F. HANLEY AGENCIES LTD.

SxS DUPLEX—$59,500

Two 3-bedroom units located in Fernwood. Income $700 per month. THIS EXCLUSIVE LISTING WON'T LAST!

ROOMING HOUSE
JOHNSON STREET

13 rooms, soon to be increased to 15 rooms. Present income approx. $1,050 per month, projected to approx. $1,400 per month. Expenses approx. $2,500 per year. TRY TO BEAT THIS AS A SECURE INVESTMENT! ASKING ONLY $90,000. J. MURPHY, 386-3837. CANADA TRUST

HIGH QUADRA
2 Bdrm. Bungalow Plus
2 Bdrm. Suite

This home features lge. L.R. with fireplace, 2 lge. bdrm. separate din. rm., lge. kitchen, utility room and 4-pce. bath all on one floor plus a legal self-contained 2-bdrm. suite in the lower level. Heating is oil hot water. Vacant possession. Open to offers on asking price of $59,000. Call Mr. Pullan at 386-7545 anytime.

A.R.P. and NEW 50 and 52 SUITES

2 new apartment blocks, Nanaimo and Parksville.—Original A.R.P. buildings (no second mortgages back to Government). Without question 2 of the finest built new apartment blocks on Vancouver Island. Both with exceptionally large (especially Parksville) suites. A definite interest to the long-term investors. In Nanaimo $1,300,000; in Parksville $1,250,000. For further information call 385-3769.

REVENUE $88,500

This older character conversion has potential revenue of $925 per month if the owner's suite were rented. A new listing in a prime rental area, this home will impress you with its built-in teak cabinets, cedar panelling and floor to ceiling fireplace in the main en-suite. For appts. to view call WENDY TRAIL 382-3825 or 592-2407 (MLS 20570).
WHYTE and GOWER
OAK BAY PROPERTIES LTD.
2227 Oak Bay Ave.

REDUCED
WAS $87,500
NOW $79,500

An $8,000 reduction on this terrific side-by-side duplex located close to Jubilee Hosp. Owner will trade for anything you have. Both sides rented for $700 p.m. total. Westgate Rlty. 388-9941, 479-5910. MLS.

APT. INVESTMENT

Close in. Fully rented. Approx. 3 years old. Ten 1-bedroom and one 2-bedroom suites. Wall - to - wall short shag carpets. Electric heating, oil fired hot water. Coin-op laundry. Each suite contains its own storage room. Mortgage approx. $86,000, at 9¼%, $1092 PIT monthly due 1983. Full price $225,000. MLS 19777. Please call TED GRAVES for appointment to view. 386-2955. Century 21 Mayfair Realty.

TRIPLEX

All on separate meters and separate hot-water tanks. 3-bedroom main suite features LR. with FP, cove ceilings and leaded glass windows for character. Part basement, 2 1-bedrm suites totally self contained. Easy care landscaped lot. Building is vacant so set your own rents. Potential monthly income approximately $900. Priced to sell at $75,900, MLS No. 19253.
385-7721 Kent MacLeod 595-4273
GARDNER REALTY LTD.

DUPLEX
SAXE POINT
ASK. $89,500

Immaculate front and back legal duplex in finest area of Esquimalt. 2 bedroom in front and one bedroom in rear. Drive-by 1190 Munro and call H. Mitchell 479-4818 or 386-7545 at Island Homes Ltd.

FAIRFIELD DUPLEX
IN-LAW SUITE

NEAR OCEAN, SHOPS, BUS AND PARK, furnished upper duplex and in-law suite. Owners living on main floor. Garage and driveway. Open to reasonable OFFERS.
MILDRED STAPELLS
384-8075 (506)
PEMBERTON, HOLMES LTD.
1000 Government St.
384-8124

CREAM PUFF

is the only way to describe this side-by-side 20-yr.-old, 2-bdrm. each side duplex. Complete with drive-in garage and rumpus room in basement. Located close to Mt. Tolmie on a professionally landscaped lot and priced at $88,500. Call:
LARRY LINEHAM
595-2961 OFF. RES. 595-0134
NATIONAL TRUST

DUPLEX ZONED

This property has a completely modernized 2-bdrm home ready for immediate occupancy. The lot is duplex zoned and there is lots of space for the addition of another unit. Ideal capital builder for young tradesman. $48,500 with minimal down payment to good credit. Humphrey Golby 592-6730. Henderson Realty Ltd. 385-9741.

DUPLEX $$$$$

James Bay Legal Duplex, ½ block from Dallas Rd. Up is a 2-bedroom suite $290 per mo. Main is a 3-bedroom suite $380 per mo. Will be vacant Nov. 1st. Existing assumable financing of $52,000. Asking only $68,000. Hurry call BRIAN RIPLEY, 598-5643. LANSDOWNE PROPERTIES LTD., 592-2431.

BY BUILDER, STRATA DUPLEX, Colwood area, three bedrooms, 1½ baths, WW carpets, electric heat, carport, sundeck, and nicely landscaped lot, close to schools and shopping centres. $44,500 per side, 726 Kelly Rd. Call 478-7668 or 478-3706 anytime. Open house Saturday and Sunday 1 to 5.

BY BUILDER

Six one-bedroom suites, fireplaces, dishwashers plus 1850 feet retail space. 382-8613.

244 REVENUE PROPERTY

Green Acres

3½ Percent
Exclusive Residential

HENDERSON REALTY
385-9741 (anytime)

60 SUITES

Try only $300,000 down. Top location, only 3 yrs. old. Will show excellent return. Call for more information.
385-9741 FRED CARVER 598-2581

REVENUE DUPLEX

Live in one part or rent the whole thing. Should easily bring in $700 per month. Fine character duplex in fabulous condition, close to all amenities. Asking $74,900. Will consider trade of land, sailboat or motor home. To view, call BUD HUDSON 479-3849, 385-9741 or car phone YR2-7956.

WANTED THRIFTY INVESTORS & DEALERS

1. My vendor needs more space and therefore offer for sale their lovely Duplex. One side is rented $250 p.m. This property is far above average and has too many extras to describe. The asking price is $79,900 — but they are willing to look at a trade into a residential and-or commercial complex in the price range of $200,000 to $500,000 using their equity plus cash.
2. Look at this for revenue. Annual gross $6780. Taxes under $700. Older Triplex on older easy care lot in Vic West. Suite includes fridge and stove. The price is only $59,900.
3. Duplex in Langford — 3 bedrooms each side — rented at $622 p.m. Flexible financing and asking only $59,900.

Are you interested in any of the above? Please call and talk to someone who will listen.
477-0191 KNUD SCHWER 478-8203
Royal Trust Real Estate

UP AND DOWN DUPLEX

MLS NO. 19447

Inside tells the tale, so phone to take a look at this cozy and comfortable revenue property on Craigflower Road. Two 2-bedroom suites for the asking price of $55,900. Please call:
DENNIS BERRY at 598-3344.
JACK MEARS OAK BAY REALTY LTD.

ESQ. - 6 SUITES

Just around a quiet corner from offices and shopping centre, sturdy, attractive stucco construction. 1 and 2 B.R. self-contained units. Approx. 12 yrs. old. Full price $131,900. Low down payment or try your trades. Owner transferred. Call TED CHARTRES, 386-2955 or 385-5508. Century 21 Mayfair Realty. MLS. 19706.

FAIRFIELD 4 SUITES

Very large three-bedroom suite for owner in this well-kept 4-suiter, giving three rental for income. Hot water heat, separate meters. Make your offer on an asking of $135,000. For further information call:
John Barton 386-7545 (24 Hrs.)
Island Homes Ltd.

ATTENTION INVESTORS

TWO EXCELLENT APARTMENTS

1-13 suties at $15,000-ste.
14-15 suites at $16,000-ste. with good owners accommodation. Close in, easily managed, 7% mortgages. For confidential information and viewing by appointment phone W. Warren 385-5113. Frank Beamish Realty Ltd.

521 SIMCOE ST.
$74,900

Eight light housekeeping units grossing $800 per month. Good corner lot zoned R2. Call Connie Weyler for more details at 386-6164, Castle Properties Ltd.

4 PLEX
$75,000

Older style building in James Bay very close to Dallas Rd. Self-contained units—some work needed. Owner will carry financing. MLS. Please call:
JACK BETTS 477-4042

CLOSE TO TOWN
9 SUITE APT. BUILDING

4 one bedroom, 4 two bedroom, plus a nice 3 bedroom. Excellent construction. 2 years old $190,000. Call ELLWOOD NAULT 388-4150 or NANAIMO REALTY (VICTORIA) LTD. 385-5741.

6 SUITES
1 ACRE

Immaculate tudor conversion with 6 large self-contained suites. One acre with subdivision potential. High Quadra. $189,000.
CLIFF SALMOND
385-7721 477-3626
GARDNER REALTY LTD.

MORE FOR LESS!

½ strata duplex with 3 baths, 2 floor-to-ceiling fireplaces, wet bar plumbing. In-law potential. Newl $60,900 MLS.
JEANNIE DEWHURST
384-8001 477-6040
The Royal Trust Co.

35 SUITE
BY OWNER

In Victoria, 4 storeys with elevator, all balconies, great view, well maintained, no studio's, first mortgage $400,000, consider trade (townhouses, houses, etc.) and-or financing. U.S.A. trades also, owner 382-6801.

CLOSE TO TOWN

four suite apt. building close to town,. 3 two-bedroom, one-bedroom add up to opportunity for you. Property is zoned M-2. Good income while you decide to build.
477-1841 JACK GRANT 477-8172
BLOCK BROS. REALTY LTD.

28 SUITES

Modern apartment block only 7 years old. Owner would consider family home as part payment. Asking $460,000. For more information call:
385-7721 Bill Weiss 598-8443
GARDNER REALTY LTD.

BEACON HILL

Near Ocean. Excellent Older Home with spacious 3 Bdrm. owners suite plus 4 Housekeeping suites. $93,900. MLS.
BILL McCULLOCH
385-2481 479-4487
SWINERTON STEWART CLARK LTD.

MOUNT TOLMIE AREA

Side by side modern duplex. 2 bedrooms, each side, large corner lot call now to view Connie Weyler 386-6164 or 592-1961.
CASTLE PROPERTIES LTD.

GLEN LAKE DUPLEX

Fully rented to good tenants, 1200 sq. ft. each unit. Fully modern all W-W. Revenue at present $650. To view call:
477-1841 RENE BOURDIN 642-4150
BLOCK BROS. REALTY LTD.

JUBILEE AREA. TWO SUITES, six rooms. Excellent condition throughout. Monthly gross revenue, $1,120. Lot size, 70x115. Tremendous holding property. $99,500.
BAJ Properties, Alan Dove,
388-6657 or 592-6442.

SIDNEY

Owner occupied 5x5 duplex. 3 bedrooms. 1450 square feet each side. Medallion home. 6 years old. Many more extras. Asking $84,900. 656-1482 or 656-4755.

IDEAL TAX SHELTER AND INVESTMENTI NEW 5x5 DUPLEX
$85,700

3 bedrooms each side. Landscaped and fenced. Patios and sundecks. Colwood district. 478-2523.

WANTED

Duplex, Triplex, Fourplex or small apartment block. Call GERRY FINNIGAN 383-4739 or 386-6164 (24 hrs.) Castle Properties.

1976 Tax Shelter

New 5x5 duplex, $43,750. 3 bedrooms. Landscaped, patios, many extras. Colwood area. 479-9151.

CHOICE TRI-PLEX

Park and Sea. Phone 382-6397.

244 REVENUE PROPERTY

DUPLEXES

1 PLUS 1 — YES TWO. 1209 and 1215 Pandora Ave. The lower and upper of 1209 is rented. The upper of 1215 is rented and there is a large 2 BR suite for the owner. Excellent land value of approximately 10420 sq. ft. Both must be sold together at $139,800. Please do not bother the occupants. If you are interested please call me. MLS.
477-1841 AL BULL 477-2149
BLOCK BROS. REALTY LTD.

R-3-L

210 Michigan St. Well kept 3 bdrm, 3 fireplace home on 50 X 120 sq. ft. lot. Full high basement with 1 bdrm, workshop and storage room. Living rm, dining, large updated kitchen. Owner occupied until recently. Valuable holding property presently rented at $325. $62,500.
BARB MacDOUGALL
386-3231 658-5702
BLOCK BROS. REALTY LTD.

JAMES BAY

REVENUE. Grosses $5,400 annually and listed at just $49,500. Small easy care lot; zoned R3L (townhouses etc.). Can be purchased cash to existing mtg of $20,000 at only 8½%. Take advantage of this excellent no term mtg and the low price.
AUSTIN MITCHELL
386-3231 598-3533
BLOCK BROS. REALTY LTD.

10 UNIT APARTMENT

1219 Pandora is a nicely converted 10-unit fully furnished apartment building. Collect the rent and wait on this extremely valuable land. Price $160,000. Please do not disturb the occupants. If you are interested please call me. MLS.
477-1841 AL BULL 477-2149
BLOCK BROS. REALTY LTD.

247 COMMERCIAL OR INDUSTRIAL PROPERTIES

RE-LOCATE YOUR BUSINESS

Why be at the mercy of a landlord when you can own your own building for less than a thousand dollars a month. Located strategically about half way between city hall and Humber Green, 1 block off Douglas St. Lots of room, lots of parking, lots of potential. Think about it! Why not move? For more information call:
JOHN E. THOMSON
479-1687 (24 hrs.)
NORTHERN PACIFIC REALTY LTD.
1020 McKenzie Ave., Victoria

P.R.B

P. R. BROWN
AND SONS LTD.

The People To See"

CENTRAL SAANICH WATERFRONT

5.8 acres zoned, Tourist Recreational Commercial Great development potential within 10 mile circle. Asking $225,000. More information?
K. O. MOORE OR D. WAGNER
385-3435 — anytime

Green Acres

INDUSTRIAL ACREAGE

$3.30 per foot, up to 4 acres for sale, Keating Rd. area. Can be divided to suit purchaser. Excellent value. BUD HUDSON
385-9741, 479-3849 or car phone YR9-7956.

FOR SALE
OFFICE & RETAIL BLDG. LANGFORD
GOOD LOCATION
GOOD RETURN
$825,000
GALE CHRISTENSON
477-0191 477-7047
477-0191 JIM DONNELLY 652-2228
The Royal Trust Real Estate Co.

LIGHT INDUSTRIAL
ASKING $9.00 SQ. FT.
TERMS
PRIME LOCATION

10,000 or 23,000 sq. ft., or more if desired. Strategic location near Douglas Street. You can rent the houses until you are ready to develop.
IAN BOORMAN
386-7521 Res. 592-3335
BOORMAN INVESTMENT CO., LTD.
1111 Government St.

DOCTORS, LAWYERS, ACCOUNTANTS
BUY OR RENT

We have up to 969 sq. ft. available. Buy or rent, or rent with option to buy. New building with separate outside entrance. Heating and air-conditioning included. Join already established professionals — this attractive new building. $7.50 per sq. ft. or less for long lease holders. $54,900 to purchase.
WESTALL MANAGEMENT
385-7721 595-4273

CENTRAL SAANICH INDUSTRIAL

Over 1 acre level lot 153x315'. Choice high location off Keating cross road. Zoned I1 industrial. ML. Price $110,000.

ESQUIMALT INDUSTRIAL

Approx. 1¾ acres M1 industrial property with railway spur. Additional land available. Property has large road frontage. ML 20168. Asking $750,000.
Call LEN THOMAS 478-1720,
HERB HODGSON 382-3835
Office 384-7128
DOUGLAS HAWKES LTD.

STRATA TITLE
2727 QUADRA

Ideal for business and office accommodation. Priced at $52,000 to $63,000 for 1100 or 1296 sq. ft. Air conditioning for year-round comfort, double tinted windows, off-street parking. Low down payment. WHY PAY RENT?
388-6691 JOE MANTON 382-5211
ROBERTS INVESTMENTS LTD.

OFFICE BLDG.

Frontage on Douglas Street, 2000 sq. ft. main floor, 1700 sq. ft. up. Suitable Real estate of law offices, etc. Asking $150,000.
Lillian Cumming
385-7761 24 hrs. 656-4550 Res.
D. F. HANLEY AGENCIES LTD.

GET RICH

Buy this large commercial lot in centre of Sooke with 2 BR home, double garage. Pay one "rent" for home and business. Watch its value grow while your business grows. Ideal for mechanics, woodworkers, even merchants. $64,900. BLOCK BROS. REALTY LTD.

BUILD YOUR OWN WAREHOUSE

10,000

250 HOUSES FOR SALE

Realtor
Canada Trust
No. 9-1537 Hillside Ave. 595-5171

OPEN WED.-SAT., 1:30-4
403-1235 JOHNSON
$33,500
—One bedroom condominium
—Special decorating
—Arched doorway and entrances
—New fixtures
—Stove and fridge
—Extra large bathroom
—Fourth floor
—Concrete and steel bldg
—Underground parking
—Hobby and rec rooms
—MLS 19172.
Call ROBERTA HOBSON 595-5171 or 598-1194.

OPEN SAT. 2-4
7-101 ST. LAWRENCE
3 bdrms, 2 full bathrooms, part basement, fridge, range and dishwasher — almost 1100 sq. ft. of luxurious living space — expensively carpeted — $50,900. ML 19171. D.RK OKKER, 478-4501 or 595-5171.

OPEN SAT. 1:30-4
2570 BEACH DRIVE
If you are looking for a well built 1½ storey older home in a prime location — don't pass up this one! Over 1200 sq. ft. on main floor. Big living rm, separate dining rm, big kitchen and 2 big bedrooms on main floor, 2 big bedrooms upstairs, full dry basement to be developed. Drive-in garage and dble carport. Offers on $72,000. Call TED BROWNE 595-5171 or 658-8412.

OPEN SAT. 1-4 P.M.
DAMELART WAY — BRENTWOOD
Three new homes to view in quiet area of Central Saanich. Priced from $65,900 to $71,500. Off Wallace off Hagan or off West Saanich Rd., off Clark. Call anytime: WAYNE W I W CHARUCK 595-5171 or 652-3642.

CENTRAL VICTORIA LOCATION
Near shopping centre and situated on quiet well-treed cul-de-sac. Four bedrooms, rec. room, two baths, bright kitchen featuring ash cabinets, eating area, spacious living room, feature wall, fireplace, planter, dining. Attractive lot, birch and apple trees, fenced and cedar hedge. A most desirable home. $68,900. Call GODFREY WALLS, 595-5171 or 656-4891. ML 20310.

MODERN MILLSTREAM
Two-year-old lovely spacious family home, 2457 sq. ft., imposing entrance, 4 bedrooms, 3 bathrooms, private balcony off master bedroom. Custom kitchen with dishwasher and garburator, recreation room has conversation pit with acorn fireplace. Treed lot in quiet area. Owner moving. Immediate possession. MLS 20224. $76,900. For further details and appointment to view please contact GODFREY WALLS, 656-4891, 595-5171 anytime.

GORDON HEAD
Nice three-year-old home comprising 3 bedrooms with master ensuite, spacious kitchen, dining area, stone fireplace. Excellent finished family room with custom bar. Plus extra ½ bathroom and workshop. All this for the realistic price of $63,500. MLS 20559. Call GODFREY WALLS 595-5171 or 656-4891.

DUPLEX
Travel until your heart's content. There's still someone around the house. Spacious bungalow and suite in the Esquimalt-Gorge area. A great place for family fun and a prudent way to provide funds to pay your domestic bills, taxes, insurance and you will think of more. There will be enough! Family accommodation consists of big living and dining rooms, a colorful kitchen, three bedrooms and family room. Sun decks and extra parking area. The suite is perfect! The kind of mortgage you like — big with a low interest rate. Be one of the first to call at this price. $73,900. MLS 19543. Call SIMON FLETT 595-5171 or 592-7451.

WELCOME ALBERTANS
Whether you're transferred or relocating to beautiful Victoria, I have an outstanding parade of new and used home in every district in every price range to show you. A lot of these fine homes have been drastically reduced and are ready for immediate occupancy. To view please call: Jean McMICHAEL 595-5171 or 477-9113.

THE ZIEGLERS
595-5171
LORRAINE OR ERIC 592-1768
ERIC 384-8075 PAGER 503
MICHAEL 384-8075 PAGER

OPEN SAT. 1:30-4:30
2967 ROCKHILL PLACE
(Left off Island Hwy to Goldstream Inn. Left on Humpback, then first left to Rockhill).
6 month old, 3-bdrm landscaped home near the park. Perfect for the up-island commuter. $63,500. Call THE ZIEGLERS.

OPEN SAT. 1:30-4:30
3157 MARINE VIEW PLACE
(Metchosin Rd. to Lagoon to Heatherbell to Partsmouth).
Mature subdivision close to ocean. 4 bedrooms. Excellently maintained inside and out. $65,000. ML 20440. Call THE ZIEGLERS.

5 ACRE CITY SEAVIEW
12 rooms, 3½ baths, 3600 sq. ft. Looking out on Cadboro Bay. Professionally renovated to exacting standards, it is a superb large family home adaptable to 3 suites if esired. $130,000. Call THE ZIEGLERS.

UPLANDS
Superb 18 yr old for the large family. 2900 sq. ft. comprising 5 rms, 2½ baths. Breakfast area 10x10 plus separate 12x14 dining rm. Laundry—sewing room 10x10 plus 18x12 den on the main. Rec room, plumbed laboratory and workshop down. 90x120 ft. lot with private rear garden. Now $99,000. Call THE ZIEGLERS.

PRIVACY-CHARACTER
An exceptional home of charm and unusual design. Originally an estate coach house, the 1700 sq. ft. now comprising living room, deparate bath over the rambling main floor dining room, den with fireplace, delightful Jen-Air equipped kitchen with Bay window and breakfast nook. Seclusion on about 1-3 acre. Offered at $110,000. Call THE ZIEGLERS.

EXECUTIVE
Walled seclusion, 14 rooms on about ½ acre, 4 bedrms, 3 baths, fireplaces in living rm, family rm and den. Rec rm with bar. Double garage. Prestigeous 10 Mi Point home at $175,000. By appointment with THE ZIEGLERS.

3 BEDROOMS — $43,900
1100 sq. ft. of solid home that needs some fixing. 60x140 lot. Call THE ZIEGLERS.

THE ZIEGLERS
Office 595-5171
LORRAINE OR ERIC 592-1768
ERIC 384-8075 PAGER 503
MICHAEL 384-8075 PAGER 310

250 HOUSES FOR SALE

Realtor
Canada Trust
No. 9-1537 Hillside Ave. 595-5171

ATTENTION SOOKE GOLFERS!
Lovely 1 yr. old residence located just a short walk from Broomhill Golf Course and close to Sooke Village. Cosy Living rm with fireplace — electric kitchen with dining rm off — 2 nice bedrms — 4-pce. vanity bath — W.W. carpet throughout. Full basement with rec. rm. and R.I. bathrm. MLS 20376. Full price $52,900. Call: DICK JAMES 595-5171 or 592-2139.

TIRED OF LARGE COMPLEXES?
This two-bedroom condominium is one of only 9 units in the development, 1200 sq. ft. includes ensuite plumbing, inside storage and laundry (washer and dryer included). 5 months old and available for immediate occupancy. Minutes from downtown and on a bus line. $42,900 (firm). MLS 17426. Call BRIAN SINCLAIR 384-8075 Pager 198 or 595-5171.

QUIET END UNIT
At 1741 McKenzie Ave., one of Victoria's better townhouse developments. Nearly 1400 sq. ft. and includes three bedrooms, family room, 2 baths, and a partially developed third floor which is suitable for storage or as a play area for children. This year-old development includes double parking (one covered). outside storage, dishwasher and is only minutes from UVic and shopping and is on a bus line. Near, clean, and well priced at $54,900. Call BRIAN SINCLAIR 384-8075 Pager 193 or 595-5171.

2 OAK BAY LOTS
46x146 each, at the bargain price of $70,000 for the pair. Drive by 2181 McNeil and then call for further details. MLS 20596. BRIAN SINCLAIR 384-8075 Pager 193 or 595-5171.

BEAUTIFUL VIEWS
Of Satelite Channel and Salt Spring Island from the privacy and seclusion of Cloak Hill Road. A one-year-old home on a ½-acre lot which is very well priced at $77,900. 3 bedrooms, full basement, and early occupancy. MLS 20405. Call BRIAN SINCLAIR 384-8075 Pager 198 or 595-5171.

$32,000
Immediate occupancy on this three-bedroom, 2-bathroom, 1200 sq. ft. townhouse. On a bus line & close to schools with lots of storage space, private patio, and a swimming pool. MLS, 17128. Call BRIAN SINCLAIR 384-8075 Pager 198 or 595-5171.

$38,500
UNBELIEVABLE!!
But here it is — a brand spanking new, 3-bdrm home. Kitchen with butcher board counters, woodgrain cabinets and large eating area. Room for all your furniture in lovely living and dining rooms with lush wall-to-wall carpets. Down payment of 5% and B.C. gov't $5,000 2nd mortgage is available to qualified purchasers. S-S duplex on huge lot. Act quickly. view please contact. GODFREY WALLS, 656-4891, 595-5171 anytime.

THETIS HEIGHTS
Modern 2 or 3-bedroom bungalow. Over 1,000 sq. ft. of living space plus full high basement. Living room 12x16 with fireplace — separate dining room 11x13 with sliding doors to a 13x19 sundeck — custom-built kitchen — all rooms are carpeted. Rec room 10x23 with indirect lighting and bar. Electric hot water — auto oil heating. Some seclusion. Asking $52,000. Call DIRK OKKER 478-4501 or 595-5171.

GLEN LAKE
10% MORTGAGE CAN BE ASSUMED!
1100 sq. ft. of beautiful living space on main floor consisting of L-shape living and D.R. with W.W. carpet — electric custom-built kitchen with oven top, dishwasher and fridge — 3 good size bdrms — 4-pce. bath and 2-pce. ensuite — full high basement with 10x20 rec room — 20x22 sundeck. Professional landscaping with rockeries — easy access to Glen Lake. Full price $67,500. MLS 19738. Call DIRK OKKER, 478-4501 or 595-5171.

BE FIRST SPOT CASH OR TERMS OAKLANDS
OAKLANDS — Sparkling two-bedroom, stucco bungalow on an easy-care lot. When purchase arrangements are complete on this fine home, there is going to be some very excited new owners. The present owners are not wasting time; they have instructed Canada Trust to sell as expediently as can be arranged. Colorful, nicely maintained. Full basement. Close to Cedar Hill Golf course. $49,900. Call SIMON FLETT 595-5171 or 592-7451.



655 FORT ST. 384-9335

TRANSFERRED
To Victoria?
If so, don't miss seeing this delightful Cape Cod type home situated in popular Rockheights. Features three bedrooms, large living room, entertainment-size dining room — both have top quality wall to wall over hardwood. Roomy kitchen with lots of cupboards. Lower level has large rec. room with attractive bar. Extra parking for rec. vehicle or boat. Easy care lot. Handy to schools, churches, playground and shopping. This home is immaculate in every detail. Owners leaving Victoria and anxious for quick sale. MLS 20771.

$72,500
W. E. (WIL) WILSON
384-9335 477-4328

SOOKE BETTER THAN NEW 3 BEDRM.
Lovely 3-bdrm. home, ensuite, wall to wall — 2 fireplaces, rec room and extra room in high basement. Immaculate condition — Vendor will consider trade on Courtenay area home. Asking $59,900. Phone Bill Palfrey, 598-4210 or Island Homes Ltd. 386-7545.

CUSTOM BUILT IN GORDON HEAD
1808 Rossiter Place
New 3-bedroom, full basement, 2 fireplaces, 1½ baths, finished double garage in basement with roll-door. Large Kit., dining rm., very reasonable. Builder. 477-2907.

250 HOUSES FOR SALE

SINCE 1887 Pemberton Holmes Ltd. 1000 Govt. St. 384-8124

! FLASH !
New Broadmead
Exciting Architect Designed home just completed in prestigious neighbourhood.
Rave reviews cover:
—Living Rm. with hand hewn stone F.P. that soars to vaulted cedar ceiling.
—4 BRS. — Master w-walkin closet and sep. 4 pce. bath — Sauna, Large 2 car garage.
—2 more F.P. in kitchen and Fam. Rooms
—Impressive grand stairway entrance
—This 2,750 sq. ft. home is "HOT NEWS"
$116,000. "STOP BY"

OPEN HOUSE
2777 Benson Place
SAT. 1:30-4:00 P.M.
Reduced from $112,000 to $99,500 Situations make bargains. Here's one! Owner has bought in U.S.A. Must sell this spacious home. Come and see us! Just off Tudor Ave. at 10 Mile Point, 2300 sq. ft. with 4 or 5 bedrooms on ½ acre seclusion. Drapes, range, washer, dryer included. Move in now. For prior showing call:
MR. GREENE 385-0795

OPEN HOUSE
422 TIPTON (OFF PAINTER)
SAT. 1-3:30 P.M.
This is a charming home, everyone falls in love with it. Me too. Small stone fireplace in natural wood walls, open kitchen, delightful wooded yard. Large basement with tiled rec room and two bedrooms. The owners want to move further into the country (out by me) and are keen to sell. They ask $59,000 and want an offer. They don't want to move out before Christmas. A real good home.
DESMOND HOLMES 478-1227

OPEN HOUSE
313 FOUL BAY RD.
FRI.-SAT. 1:30-4:00 P.M.
This 5-BR., 3 bathroom, 3-yr.-old contemporary seaview home features 3,000 sq. ft. of well-planned living. Note the 16.6x10.6 entrance, 21x16 F.R. and the 2nd F.P., Two spacious sundecks overlooking city Mountains with views to Port Angeles. Home is approx. ½ block off street. MLS 18874. Now reduced to $124,500 and owner may consider your trade of home, mortgage or land. 8¾% mortgage is assumable. For further details, please call:
C. A. CLIFF ANDERSON
384-8124 388-6275 Pager 2342 477-3994

B- B-- B---
BARGAIN ! One year young, TIDDILY 3 BR., show home with " a FULL HEIGHT" basement in quiet location in Saanichton. Vendor leaving country and is SACRIFICING at price of $61,900. Mt. Newton to Simpson to 1899 SEA BOARD Cresc. Come one, Come ALL! OPEN HOUSE SAT. 1:30-4:00 P.M.
MIKE SWEENEY 385-1547
BOB SIMON 384-9006
MLS 20295

OPEN SAT. 1:30-4:30
1555 Kenmore (Gordon Head)
$54,500
2 BEDROOM RANCHER — living rm., with FP., large family-kitchen attached dble. garage with windows — can develop. Situated on a BEAUTIFUL fertile property (71x207' approx.) with variety of fruit trees and shrubs. Close to schools and bus.
MILDRED STAPLS (pager 506)
384-8075

ESTATE SALE
2931 DONALD STREET
2 BR bungalow, 685 sq. ft. Full basement, 50x139 lot. Ideal starter or retirement. Reduced to $43,520. Close to Gorge waterway. Call — D. E. WILLIAMS 385-9855

PEACE
5365 Alderley
MLS 19342
Beautiful peaceful country setting with a seaview. 3 Brm. Brick bungalow, large living room with corner brick fireplace kitchen also with a corner F.P. Oveanview and much more. To view call:
D. E. WILLIAMS 385-9855
C. A. ANDERSON 477-3994

WINDSOR PARK 4 BRS AND DEN
This 1½ storey character home is situated well back off a beautiful front treed lawn, with side yard suitable for your own tennis or badminton court. King size LR 23x18.6 carpeted, has floor to clg. fireplace. Guest sized DR 14x16.6 with built-ins. Family Room or Den with 2nd fireplace, main floor BR. Crestwood deluxe kitchen with dishwasher Modern 4-pce. vanity bathroom. 3 super size BRs, and up another bathroom with shower. Utility room, full basement, drive-in garage. ML 19515. For further details on this new offering please call: MLS 19515.
CLIFF ANDERSON
384-8124 477-3994
Pager 388-6275—2342
or
384-8124 MIKE VAUX 658-1135
Pager 388-6275—2313

A FAMILY AFFAIR
4 bedrooms and a heck of a lot of house to go with it. Yep! There's over 1600 sq. ft. of FINISHED living area for your family to enjoy. room enough for Dad's tablesaw, Junior's go-cart, Sis's wardrobe, and a big bright kitchen for Mom to run the house from. MLS 19243. $59,900 TO TROUT LANE.
MIKE SWEENEY — 385-1547
BOB SIMON — 384-9006

TOUCH OF CLASS
If class and style are important aspects of your next home, then consider 583 CEDARCREST Dr. This split level executive home makes the rest of the market a hohum Drive-by. inside as well as out! Day-night temp. control and a Heatilator fireplace being just a few of the extras. If awaits your inspection and certain approval. MLS 20258.
BOB SIMON — 384-9006
MIKE SWEENEY — 385-1547

GORDON HEAD
1727 GARNET
Lovely 4 Bedroom Fm. home extra room to develop in hsmt. situated on a LOVELY TREED PROPERTY — quiet, near all grade level schools, shops, bus and library. Drapes, rugs and appliances included. Asking $65,900.
MILDRED STAPELLS
384-8075 (Pager 506)

Century 21
CHAMPION REALTY LTD.
388-4477

SOOKE $48,500
Better than new! Three-bedroom no-step bungalow. New painted, immaculate. Landscaped and only 1-year-old. Just unpack and move right in. Great starter or retirement home. Must be sold. JACK KONDRATIUK 384-4672 or Pager No. 2632 at 388-6275.

$43,500
Try This One!
Low down payment, no qualifying for large C.M.H.C. first mtge. Simply take over payments and move in. Vacant. Two bedrooms, no-step bungalow in Esquimalt. Must be sold so try your offer. Call JACK KONDRATIUK 384-4672. Pager No. 2632 at 388-6275.

HIGH QUADRA
$54,900
OPEN HOUSE
SAT. 2-5
3631 Quadra
Almost ¼-acre lot in prime residential area. House has over 1300 sq. ft. finished living space. This house must be sold so see it and present all offers. Call me now! JACK KONDRATIUK, 384-4672.

250 HOUSES FOR SALE

Victoria Realty LTD 386-3585

OPEN HOUSE
4039 DAFFODIL PL.
Off Marigold
SAT. 1:30-4
AFFORDABLE!! Full price of $52,675 includes 1264 finished NEW accommodation on an easy care lot. Eligible for "B.C. Gov't second mtge. 3 bedrooms, 1½ baths, fireplace, brand new stove, frig, washer and dryer. One covered and one uncovered parking, no thru street. New MLS. Jack Kennisn, 386-3585, res. 479-3061.

OPEN HOUSE
SAT. 1:30-4
A MINI PARK
7217 VEYANESS
Serene seclusion abounds in this beautifully landscaped treed .98 acre bordered by a variety of shrubs and flowers. The slate floored entry of this 10-year-old one owner home, built to VLA specification, flows into a gracious living room with floor to ceiling rock fireplace, overlooking the gently sloping back garden. A bath and half service the three bedrooms. Built-in oven in a brick feature wall and counter top range, form part of the convenient kitchen with ample eating area. (space for office area for the homemaker). The full basement with R.I. fireplace awaits development. $85,900. For prior viewing please call Neva Pennie, 386-3585, to see these and many more features. MLS 18279.

OPEN HOUSE
4386-96 TYNDALL
3 NEW HOMES
Open Saturday afternoons. Quality Hucker built. Very spacious with separate dining room. Deluxe kitchen with eating area. Full basement ready for development. Double carport with sundeck. See inside! Priced in the top sixties. Offers and trades welcome. Leo Vandyk, Colin Munro, 386-3585.

GOLFERS PARADISE
COLWOOD LAKE
This custom built no step rancher, listed at $145,000 provides the ultimate in gracious living on .72 of an acre. An exciting location overlooking Colwood Lake to the lush greens of an 18 hole golf club. A lovely entrance to a charming living rm. with an Arizona Sandstone FP topped with a beautiful mahogany mantel complementing the mahogany panelling, a delightful dining area, all with a view of the lake. Oh yes, a wet bar in the tippling area with a window seat (off the kitchen), the 16 foot master bedroom has a lovely dressing room with a 5 pce bath (separate shower stall). The cozy den offers another fireplace and its own 2 pce bath, servicing the den and kitchen areas. The professional landscaping was designed for minimum care with 5 circuit sprinkling system. A monitoring system gives privacy. Storage areas and a kennel with run border the double carport. View by appointment only with Neva Pennie, 386-3585.

TRI LEVEL PLUS
Beautiful 20x30 swimming pool — 8 ft. at deep end! Completely fenced. Right corner of Hollywood. Large post and beam home, 1600 sq. ft. on the main plus 600 in lower level. Floor-to-ceiling fireplace, of old brick, in the 27-foot long living room. 4 large bedrooms (master 18x12 with shower). Rec. room (22x16) with 2-pce. bath. 18x24 double detached garage, ideal workshop. 90 feet wide lot with extra parking. A $42,600 first mtge. at 10½% term 1980. Three mile circle. Brand new MLS. Vendors have bought and will sell for — are you ready? $85,900. Trades considered. Call Jack Kennish, Grant MacFarlane, Jack Lidstone, 386-3585 anytime.

NEW, 3 BDRM $56,900
3 bedrooms, family room, living room with fireplace, part basement, attached carport. You only have a short time to qualify for B.C. Government second mortgage of $5,000 on this new home on Meridith Street. Lew Molillet, 386-3585, res. 477-9251.

VALUE!!
A great family condominium, very well priced at $39,900, offering 3-bedrooms, storage room, 2 bathrooms, living room, utility room with washer and dryer, kitchen complete with stove and frig, for more information call Grant MacFarlane, 386-3585 res. 479-8528.

FAIRFIELD
Enjoy the quiet charm of this superbly managed strata complex and the wonderful neighbors, who are a select mature age group with many professional and business oriented people. This delightful 2-bedroom unit provides kitchen with dishwasher, range, refrigerator, spacious dining room, cheerful bright living room with triples glass doors to, sundeck, 2 excellent bedrooms, 4-pce. bath. Conveniently close to your private parking. To complement this enjoyable life style of living is a lounge, meeting room, swirlpool, hobby room and barbecue patio. Easy walking distance to ocean. Prestigious location, yet very realistically priced at $44,900. Phone Morris Lund, 386-3585 any time. Res. 479-6688.

BRENTWOOD BAY
3 BDRM., 2 BATHS
Quality Hucker-built 2-year-old home situated within 3 blocks of the village. Grand 10x11 foyer entrance to the bright living room, with panelled feature wall and brick fireplace, "L" dining room, spacious kitchen with excellent eating area. Master bedroom 2-pce. en suite. Full, bright daylight basement with roughed-in plumbing for 3rd bath. Carport handy to all amenities, only 5 blks. to the Elementary School. Priced right at $61,500. New MLS. Phone Morris Lund, 386-3585 any time, or res. 479-6688.

VICTOR ST.
2 BDRM., REC. RM.
$46,900
Absolutely immaculate thruout and in top condition, floors gleaming like new. Porch entrance to cosy living room, family size kitchen with lots of cabinets, 2 good bedrooms, full basement and dandy large rec. room. Recently rewired, replumbed and new roof. Excellent lot, some fruit trees and space for vegetable garden, separate garage. Call Morris Lund, 386-3585, res. 479-6688.

2/3rds ACRE METCHOSIN GOLF COURSE
$73,500
See this immaculate 3 bedroom home, offering the dream kitchen for the lady of the house, a spacious living rm. with fireplace, inline dining room. A full basement with rec. room, plus family room. An ideal Country Home. For more information call Grant MacFarlane, Morris Lund, or Leo Van Dyk, 386-3585, anytime. New MLS.

250 HOUSES FOR SALE

Victoria Realty LTD 386-3585

OAK BAY
QUIET LUXURY
Gaze at the superb sea and mtn. views and dream about far away places, but reality and graceful living are right here in this seven year old beauty with 3 bedrooms and 2 baths. Gracious entrance to the airy and spacious in-line living and dining rm. with rustic brick fireplace. Gourmet kitchen lined with richly grained teak cabinets, dishwasher, of course, with 16x11 family room off. Truly delightful den to relax in and the lady of the house will be thrilled with the smart combination of laundry sewing table. Easy care lot, double carport. New MLS. Realistically priced at $107,000. Phone Morris Lund, 386-3585 any time.

NEW HOUSE
SMALL LOT
$52,675
3 bedrooms, 1½ baths, fireplace. 2 car parks, 1 covered. Includes new range, refrigerator, washer and dryer. Eligible for the B.C. Govt second mtge. of $5,000 at 8¾%. 3½ mile circle. Be quick, call Jack Kennish, Grant MacFarlane, Jack Lidstone, anytime, 386-3585. MLS.

1604 BARKSDALE
Prestige high Gordon Head location. New spacious deluxe home with a dining room. Large sunny kitchen with dishwasher. Quality carpeting throughout. Full basement ready for development. Double carport with sundeck. Shake roof. Landscaped. Asking $85,900. Trades welcome. To view call Leo Van Dyk, 386-3585, res. 479-6264.



BRAND NEW
Luxurious Townhouses
Better Way To Live
Full Price Just $52,900
Open Daily
2-6 P.M. Except Sun.
1681 McKenzie
(NEAR UNIVERSITY)
Designed for comfortable living. Spacious Living and Dining Rms. Step saving kitchen with full appliances. Three larger than average bdrms., master en suite, walk-in closet. Full Basement, sundeck, two-car parking, one covered. Lots of extras but come and see for yourself or give us a call.
Mr. Drew 592-0927 or Mr. Eldridge 477-6735 or 386-7545 anytime.

OPEN HOUSE
1 TO 5 P.M.
950 MARKET ST.
Excellent three-bedroom townhouse, one and half bathrooms, wall-to-wall carpet, Lots of storage space. Full price $45,500. Call C. McCrory 386-7545 or Res. 382-3718. MLS 20217.

OPEN HOUSE
SAT. ONLY 1 TO 4
LANSDOWNE & DEAN HEIGHTS SCHOOL AREA
3908 ILLENE TCE.
NEW ON THE MARKET
ASKING PRICE
$63,800
Located in a most desirable area, very close to all levels of schools, shops and transportation. 4 bedrooms, 2 bathrooms, large rumpus room, w-w over hardwood floors. Secluded treed yard — marvelous family home. Call Patrick Snow 592-3931 or 386-7545.

FAIRFIELD
Delightful 3-BR home in immaculate condition inside and out. About 9 years old. L-shaped living and dining rooms — eating area in the modern kitchen. Full high basement with rumpus room, laundry, 2-pce. bath and drive-in garage. VACANT. Trades considered. Close to Fairfield Shopping Centre. Realistically priced at $69,900. For prior viewing call Ron Crow 592-4989 anytime.

COLWOOD
JUST LISTED
Delightful 3 B.R. home with an extra nice plan. Large eating area off the convenient kitchen. Ensuite plumbing in M. Bedroom. Deluxe family room and utility room in the lower level. Access to large treed lot in choice area. Cement patio and barbeque. Garage. Priced for quick sale at $59,900. Some 10½% financing. Call Ron Crow 592-4989 anytime.

"Country Living" just listed a beautiful farm. Please read ad under 353 Country Homes — Ron Crow.

ROCKLAND AREA
Prestige Area
5 Years Old
Quality construction — immaculate condition — sea and mountain views. Bright living room, new quality wall-to-wall and brick fireplace. Separate dining room, convenient kitchen with dishwasher. Sundeck, master bedroom ensuite. Developed basement featuring large bedroom with 4-piece ensuite. Laundry room, work shop, sewing room with built-ins. Very attractive family room with bar and rock fireplace. Double drive-in carport. Easy care delightful grounds. Truly a desirable home. Custom-built with lots of extras. $114,500.00. Phone Bill Palfrey 386-7545 or Res. 598-4210. M.L.S.

MALEN CONST. CO.
Offers
2 New Homes
Colwood!
2767, 2775
Ronald Rd.
(Sooke Rd. to Ronald Rd., just past Glen Lake Rd., on right) 3 beds! Base! 2 fireplaces! 1½ baths! Landscaped! A real buy at $59,900 with 1st. Mortg. of $44,600 at 11¾%.

ALSO
Brand New
Strata Duplex!
2 beds, base, fireplace, 1118 sq. ft. Private yard! Last one of 4 units! Full price just $48,600, 90% mortg. available. All above qualify for Gov't 2nd Mortg. till Nov. 30.
658-1122 anytime

$59,900
Builder wants "out." Reduced from $65,900, 3-bedroom new home, Gordon Head, full basement, lovely treed lot, high valley views. Mrs. Pat Forbes, Raym H. Forbes, 477-1781. Block Bros. Ltd.

250 HOUSES FOR SALE

A.E. LePAGE
WESTERN LTD. REALTOR
1391 HILLSIDE 386-6331

OPEN HOUSE
SAT. 1-5 P.M.
ESQUIMALT—$55,900
1157 HEALD ST.
—2 bedrooms.
—Full high basement that can be further developed.
—Lovely modern kitchen with built-in dishwasher.
—Cosy living room with fireplace.
—Good sized secluded backyard.
—Close to rec. centre, shopping and buses.
—MLS
386-6331 JEFF POLLITT 478-9886

COUNTRY LIVING
NEAR SOOKE POT HOLES
CUSTOM CEDAR PANABODE HOME
2495 BRULE RD.
—Quality construction, close to schools and amenities.
—Spacious but cosy living room with Franklin fireplace adding charm and warmth.
—2 Bedrooms up with wall-to-wall carpeting throughout.
—Large sunny kitchen.
—Sundeck for outdoor enjoyment.
—Detached panabode garage.
—Electric furnace, on city water.
—A perfect starter or retirement home overlooking pastures with a seasonal stream on the property.
—Call to view and make your offer on the asking price of $56,900.
BRENDA ELLIS
386-6331 477-8098

MUST BE SOLD!!
GORDON HEAD
EXECUTIVE HOME
1871 HILLCREST AVE.
—Ideal family home situated close to shopping, buses and all levels of school.
—Bright, spacious with 3200 sq. ft. of living area.
—Contemporary architect designed home on easy care lot.
—Four large bedrooms plus den or extra bedroom.
—Covered wrap-around sundecks off large entertainment sized living room.
—Loaded with extras, $119,900.
Call to view and make your offer.
BRENDA ELLIS
386-6331 477-8098

FAIRFIELD $48,900
1452 THURLOW ST.
OPEN HOUSE
SAT., OCT. 30, 1 - 4 P.M.
—Part basement, drive-in garage.
—Quiet location near park and shopping.
—Owners transferred and say SELL.
—New MLS.
PAUL SMITH 383-6905
ROY NIELSEN 386-9046

NEW LISTING
HILLSIDE - SHELBOURNE AREA
$69,500
—3 bedrooms
—Full, high basement with finished 20'x7.9' room (den)
—lot almost ½ acre (113.5x159)
—2-car garage with attached workshop — new 100 amp underground service.
—fantastic kitchen and eating area.
—view of Olympics.
—18.4x12.2 living room with fireplace.
—oil furnace heating
—walk to shopping, golf, Cedar Hill Rec. Centre.
—MLS 20638.
For further information or viewing call:
JOHN B. MACDONALD
386-6331 384-9160

CORDOVA BAY COMFORT
$72,900
—Due to illness, must sell.
—4 yrs. young — 3 bedrooms
—Seaviews, fireplace, dining room, basement, family hobby room.
—Clear title for your financing
—New MLS, 20569.
386-6231 LINDA PAGE 384-3002

HOBBY FARM
ALMOST 5 ACRES
—in Saanich, 15 minutes from downtown,
—3 acres cleared, fenced pastures.
—excellent soil, many trees and shrubs.
—attractive rock garden surrounding house.
—several outbuildings.
—asking $88,900, will look at all reasonable offers.
For more information contact
FRED DIELEMAN
386-6331 478-8118

WATER VIEW
EXECUTIVE RANCHER
OPEN TO VIEW
SAT. 1:30-4:30 P.M.
—Elegant home, lots of privacy.
—3 bedrooms, large rec. room.
—Space for further development.
—3-years-old, prestige area.
3991 SMUGGLERS COVE RD.
TEN MILE POINT
For prior viewing, contact:
DOUGLAS ORR
386-6331 477-5649

ESQUIMALT
$45,500
—3 bedrooms
—Drive-in garage
—Excellent starter or retirement home.
—Rock Heights area of Esquimalt.
To view this new Exclusive listing, please call
DENNIS L. PERRILL
386-6331 478-6140

$1000 B.C. GRANT
—Buy now and save money!
—Available on this new house until Nov. 30
—3 bedrooms, double carport
—Over 13000 sq. ft. of living area
—Fully landscaped
—Sunny southern exposure
—Choice Gordon Head locale.
—Priced at only $69,500.
For further details phone
386-6331 DARIEN BAIN 658-1070

P.R.B
P. R. BROWN AND SONS LTD.
"The People to See"

OPEN
1:30 to 4 P.M.
OCT. 27 and 28
3980 Locarno Lane. Don't buy until you have seen this quality, character, family residence. Has 4 B.R., L.R., D.R., Studio and finished basement. Within walking distance of UVIC. Has terrific tree and water views. Secluded. Price reduced to $110,000 for quick sale as owner has bought. Attractive financing. For private appointment to view. Call: Messrs. K. O. Moore or D. Wagner.
385-3435 anytime
MLS 18834

OPEN HOUSE
SAT. 2-6
EXCLUSIVE — $62,500 — Cordova Bay 4830 Major Rd. (off Temple). Cathedral entrance, 4 years old, 3 bedrooms, lovely stone fireplace in lounge. Full bsmt. Sea Glimpses through the trees. Charming quiet street.
ROY ANDERSON 477-5057
DAVID SCOTT 595-0635
385-3435 anytime

WANT A LARGE HOUSE? TRY this older, 3-bedroom with den. New wiring and plumbing, full basement, good condition throughout. Could never be replaced for asking price of $59,900. Phone 382-2316 or 595-2658.

250 HOUSES FOR SALE

Green Acres
3½ Percent
Exclusive Residential
HENDERSON REALTY LTD.
385-9741 (anytime)

OPEN HOUSE
2-4 P.M. SAT.
2308 ESTHER PL.
COLWOOD
Colwood Lake Estates is where you find this spotless 5-year-old, 3-bedroom with full high basement home, situated on a matured fir treed landscaped lot. An immaculate bright family home on a nice quiet cul-de-sac. Sundeck off kitchen and dining room. Open to offers at $64,900. MLS 20003. JOHN LUKAZ in attendance, 592-1908.

MUST BE SOLD!
OPEN HOUSE
FRI., SAT.
7757 WALLACE DRIVE
Owners are now building new home and present house must be sold. One block from Central Saanich Municipal Hall, large landscaped lot, good garden. House is a spotless 3 bedroom quality home, offered at well below replacement cost. Financing can be arranged to assist young family to buy. Reduced list is $62,500 and all offers will be considered. Open Thurs., Fri., and Sat. afternoon. See it today! Call—
ORVILLE WHITE 592-7220
HUMPHREY GOLBY 593-6730

SAT., OCT. 30th,
2-4:30
517 RIDGEBANK CRES.
Spacious family home located in peaceful settled Northridge district. In-line living-dining room. Large cabinet electric kitchen with built-in breakfst nook. Lots of cupboards, built in dishwasher. Sewing and laundry room off kitchen. 3 bedrooms with en suite plumbing off master bedroom. Separate office. Large private carpeted sundeck. Downstairs large family games room with super bar. Nicely finished storage closets plus 2 piece bath. Sauna plus shower and sun cots. 9,000 sq. ft. landscaped lot. 2 car carport. Priced to sell at $80,500.
BILL McCARTER 592-3970
BOB GIBSON 658-5153

OPEN HOUSE
2003
CASA MARCIA
FRI. AND SAT.
2 - 4:30
Over 2500 sq. ft. featuring 17x16 living room with unique firplace, dining room 10x11, super 16x10 kitchen. 3 large bedroom, 4 piece bath and 2-piece en suite. Lower level contains 17'7"x25' family games room, fireplace, 4th bedroom, 2 piece bath. Many more special feafues. Asking $-98,500. MLS
BOB GIBSON 658-5153
BILL McCARTER 592-3970

OPEN HOUSE
SAT. 1:30-4:30
238 STORMONT
See this large View Royal home with 5 bedrooms on a large lot and an extra cabin bringing in $150 per month to help with the mortgage. Plenty of space for parking. For prior viewing call
MAC MCCORMACK 592-6214
CHARLIE ARNOLD 592-6454

OPEN HOUSE
SAT. 1:30-4:30
3211 SHELLEY ST.
LOCATION! ACCOMMODATION!
SPOTLESS TOWNHOUSE
3 BEDROOMS, 1½ BATHS
PRICE $49,900
LOW MAINTENANCE FEE
385-9741 STAN TRONT 477-2829

OPEN HOUSE
585 RIDLEY DRIVE
(Opposite Hatley Park Shopping)
SAT. 1:30-4:30 P.M.
See this 3-bedroom family home. Oak floors, plaster walls, full basement with rumpus. Separate carport. Secluded rear yard. Fruit trees. Priced reasonable at $57,000. Terry Fortune in attendance. Tel. 598-1344.

OPEN HOUSE
555 BROADWAY
Excellent 19 year old, 3 bedroom full basement home in a choice Glanford location. Living room, dining room and a large bright kitchen with eating area. Nicely landscaped, fenced, large lot with fruit trees and garden area. Sundeck. Exceptional value at only $56,900. For prior viewing, call Randy Colbert 479-5932 or 385-9741.

7114 & 7120
HAGAN RD.
BRENTWOOD
SAT. 1:30-5
See these better than average new homes with their pleasant water views and pastoral location. Three bedrooms with three-piece ensuites in master bdrms. and large high basements for future development. You will like what you see and the asking price is only $69,900.
CHARLIE ARNOLD 592-6454

SIDNEY
$44,500
Two-bedroom bungalow, immaculate condition, beautiful, treed, secluded garden, carport entrance from rear lane. An ideal starter or retirement home.
V. C. WOODWARD
385-9741 (anytime)

GORDON HEAD
$64,900
New 1300 sq. ft. three-bedroom home with additional bedroom in full high ceiling basement. Cathedral entrance and quality-built fireplace combined with an excellent floor plan. Situated on quiet cul-de-sac near Mount Douglas.
V. C. Woodward 385-9741 (anytime)

SPARKLING NEW GORDON HEAD
Completely finished on both floors. Builder used quality materials and workmanship throughout. Three bedrooms, 2 baths on main floor. Bright living room is 17'6x16 with specially designed fireplace. Dining room is 10x11, super kitchen, private sundeck. Lower level consists

250 HOUSES FOR SALE

BLOCK BB BROS.

CARNARVON PARK
This beautiful, well kept 3 bdrm, full bsmt. family home. Carnarvon is a first class residential area and close to all amenities. Inc. in the asking price are: drapes, stove, fridge, washer. Firs. are carpeted over H.W.; DR and LR with FP. Fruit trees in backyard of the 120 ft. deep lot. Priced at $58,000.
386-3231 J. A. PITT 477-4935

DUPLEX $74,900
There is excellent accommodation in this roomy up and down duplex with extra suite in bsmnt. 2 bdrms. on main plus large LR and big kitchen. UP has 1 bdrm., LR with Olympic view and modern kitchen. Stoves, fridges, one washer and some furnishings inc. Located at 2820 The Rise.
386-3231 J. A. PITT 477-4935

LOTS OF ROOM
A large secluded lot enhances this 4 bdrm. home in Gordon Head, sundeck and rock patio with built in BBQ. To view call:
KAREN DUBE
386-3231 477-7034

INVESTORS
You can live in the 3 bdrm. suite, rent the 2 bdrm. suite and 5 housekeeping units, or rent it all and collect a gross annual revenue of around $14,000. Wall to wall throughout. New fire alarm, emergency lighting, gutters. Ideal location.
BETTY HILL
886-3231 477-8972

5 BEDROOMS
Or 4 bdrms. and a den, in this immaculate, fully furnished 5 yr. family home in Colwood area. 3 bathrooms, and many extras for convenient family living. Beautifully landscaped.
BETTY HILL
386-3231 477-8972

GOOD BUY?
3 plus bdrms., 2 baths, full bsmt., large pretty lot. All in very good condition. Located close to schools, churches, shopping and transportation. $50,900.
NORA STOW
386-3231 384-5765
BARB MacDOUGALL 658-5702

4 BDRMS.
Try $5,000 down on this vacant tastefully decorated home. Over 1200 sq. ft. with spacious rooms. This home is somewhat deceiving from exterior. W-W, ige. kitchen with fridge and stove, economical electric heating, and an excellent lot for that vegetable gardener. $44,900.
BARB MacDOUGALL
386-3231 658-5702

WE TRADE HOMES
Not all together happy with your present home? Afraid to look for something new in case your home doesn't sell? Give us a call and we'll be happy to discuss our trade or guarantee plan with you. Be comfortable in the feeling that you know what cash you will have to work with. Browse through our catalog and see what you can afford. For attention with the personal touch call:
NORA STOW
386-3231 384-5765
BARB MacDOUGALL 658-5702

QUICK POSSESSION
Cosy secluded 1 bdrm. no step home, featuring a large lot with apple, pear, plum and peach trees. Nicely renovated this home must be seen to be appreicated, asking only $45,900.
RUSS McDOWELL
386-3231 382-7930

MOST FOR YOUR MONEY
This 2 bdrm. full bsmnt. contemporary home features 2 FP's, large sundeck off dining rm. and productive greenhouse. Very convenient location, quiet street. Lot 50x187. Asking only $52,900.
RUSS McDOWELL
386-3231 382-7930
BETTY HILL 477-8972
386-3231

REASONABLE
ACCOMMODATION. 1. $25,900 asking price for a 2 bdrm. of approx. 950 sq. ft. unit situated in Tillicum-Burnside area. Excellent starter to build your equity.
2. $44,900 asking price for this 2 bdrm. full bsmt. of approx. 1100 sq. ft. 3rd bdrm. in bsmnt. Property is in good repair and excellent condition for its age. Treed lot and fenced. (40x165). Drive by 2730 Shelbourne and call:
OLIVE L. MARTIN
386-3231 477-8913

DEEP COVE AREA
Large NEW 3 bdrm. family home in a treed setting with SOUTHERN EXPOSURE on .57 ACRE. Double thermopane windows in main living area. Full bsmnt., 2½ bathrooms, 2 FP's and a huge double sundeck. $76,900. New ML 20733.
GERRIT KLOOTWYK
386-3231 384-8075 pager 481

1224 FAIRFIELD RD.
Very attractive older FAIRFIELD home of approx. 1512 sq. ft. 2 bdrms. plus den. Living rm. features 4 sets of FRENCH doors. R-3-2 zoned. OPEN HOUSE WED. 1:30-4. $74,900. ML 19859.
GERRIT KLOOTWYK
386-3231 384-8075 pager 481

SOMETHING GOOD!
NOW ONLY $57,000. You are close to town, handy to airport, ferries and yet have peaceful country style living in this immaculate 3 yr. old 2 bdrm. home situated on a nicely landscaped lot. Try your offer.
TED PHILLIPS
656-5584 656-5337

THIS CAN BE YOURS
Sit in this comfortable living room and relax in front of the white quartz stone fireplace. This well built 4 yr. old home near Sidney has 2 bdrms. on the main floor plus 2 rooms and a 2 pce. bath in bsmnt. Ideal for further expansion. Owners have relocated and will look at all offers to asking price of $59,000.
TED PHILLIPS
656-5584 656-5337

IT'S NOT A PALACE
But it could be a castle looking across the school yard out across the Harbour to the city's skyline. 3 bdrms and whole lot more for one down to earth price of $33,500.
386-3231 BING RICHARDS 385-3806

NORTH SAANICH
Beautiful cedar home with beamed ceiling living room and sea views, 2 bdrms up and one down. This ½ acre lot has been landscaped. Move in and enjoy the surroundings. $69,000.
BEN RICHARDSON
656-5584 656-6958

SIDNEY
This is an extremely nice 2 bdrm home with another 2 finished bdrms and 2 pce bath in the bsmnt. Large well maintained lot very attractive at $59,000. To view this or other fine homes in this area call:
BEN RICHARDSON
656-5584 656-6958

TASTEFULLY
DECORATED. 2 bdrm home, with a large but warm living room. Den, and a bright kitchen and eating area. Well kept yard with fruit trees and shrubs. Double garage. $49,900.
JERRY VANDER ROS
386-3231 592-7765

MAPLEWOOD AREA
A home with something for everybody, 4 bdrms, 2 fireplaces, rec. room, 2½ baths. Trees for privacy, professionally landscpaed fenced all the way around. A real family home. $79,900.
JERRY VANDER ROS
386-3231 592-7765

This up and down older duplex is in nice shape with separate meters and entrances. Vendor will carry approx. $39,000 at 10%, 2 yr. term. Take advantage of the Govt. 2nd before Nov. 30th. Real easy living at only $49,600.
386-3231 OLIVE WEBBER 479-9661

INVESTMENT
DUPLEX. In heart of Langford business district and close to commerical zone, this well maintained up and down duplex consists of 2 bdrm suite on main plus 3 bdrm suite up. Coloured appliances. Walk to shops. Compare at only $59,900. Full details with:
386-3231 OLIVE WEBBER 479-9661
478-5561 GAIL JENKINS 478-6458

250 HOUSES FOR SALE

BLOCK BB BROS.

BROOMEHILL
Beauty. This brand new 3 bedrm full basmnt home backs onto proposed parkland, near the golf course. Close to schools and shopping. $53,900.
CAROLE BORGENS
386-3231 478-5963

WATERFRONT
RETREAT. 2 bedroom "Gingerbread Cottage: on 100 ft. of lake front at Florence Lake. Property is heavily treed with Arbutus and evergreens, home features much wood panelling, shag carpeting and panoramic Lake view. Price of $59,800 includes extra building lot.
CAROLE BORGENS
386-3231 478-5963

TENNIS ANYONE?
Want an easy care 1 bdrm cond on the bus line, a short walk to shopping and with pool, sauna and tennis courts? Call to view this $37,000 beauty.
CAROLE BORGENS
386-3231 478-5963

TOWN AND COUNTRY
Ideal starter for young growing family. This 1½ storey, 4 BR. home with over 1200 sq. ft. of living area is located on a quiet street, one block city bus and a short walk to Woolco shopping. Fenced lot ideal for small children with room left for a garden. Priced at $51,500.
477-1841 ERNIE CHARLES 592-0046

JUST AROUND THE CORNER
This 2 BR. bungalow is ideally located close to Hillside shopping, Cedar Hill Golf Course, city bus, community centre and schools. Large LR, bright kitchen and a yard just waiting for a gardener.
477-1841 ERNIE CHARLES 592-0046

STURDY, LARGE, LIVABLE
This family home is located in the Glanford area and features 4 extra large BRs, gleaming HW floors, 1½ baths, heatilator FP, bright large DR with door leading to sundeck. FHC bsmnt., with rumpus room. All this for $41,500. To view call:
477-1841 ERNIE CHARLES 592-0046

BACHELORETTE'S SPECIAL
$42,550. Make me an offer on above price and enjoy this delightful two BR., no basmt., charmer, sundeck off LR. with glass doors. Your little kingdom and so much better than a condominium or apartment.
477-1841 PAT FORBES 477-1781

PRICE REDUCED
Older character reduced $3,000 makes this home very interesting. 2 BR. up plus 1 down. Large LR. and separate DR. with beamed ceilings. Nice yard with lots of trees. Now offered at $53,900.
477-1841 KEITH KAYE 477-7545

SUPERB VIEWS
Everchanging panorama of sea, city and mountains from this new quality home in Colwood. 1506 sq. ft. on main, with 3 bedrooms, bright Crestwood kitchen, separate DR., high cathedral LR. with floor to ceiling FP. Offered at $125,000.
477-1841 JOHN KEATS 384-4262

ESQUIMALT
On quiet, attractive street this 3 BR. NO-STEP OFFERS COMPACT LIVING WITH AIR OF BRIGHT SPACIOUSNESS. Gleaming hardwood in living-dining room, cute kitchen, beautiful landscaping, lots of parking. Price $47,900.
477-1841 JOHN KEATS 384-4262

SUPER BUY
Just $44,500. You can own this 3 BR., full basmt., home. Large kitchen, LR. with FP. and extra big lot. Ideal starter.
477-1841 CLIFTON MAK 384-5947

PEACE AND COMFORT
Immaculate 3-yr.-old home on nice corner lot in Gordon Head. LR. is 16x14, DR. withsliding glass doors to sundeck. Bright kitchen with eating area, 3 BR. on main plus rec. room and rooms ready to be finished. Asking $72,500.
477-1841 CLIFTON MAK 384-5947

HOLDING PROPERTY
Older home close in. 3 BR. family sized kitchen. Separate DR. and LR. Partial development in full clai all around the property. Only $45,500.
477-1841 TARA BHALLA 382-8879

SOMETHING SPECIAL
One-yr.-old quality home constructed with care and thought for convenient, comfortable living. 3 BR., 2 pce. ensuite, beautiful FP. in living-dining room with sliding doors to sundeck. Full basement, R.I. for development. Close to shopping and schools. Only $66,900.
477-1841 TARA BHALLA 382-8879

4½ AC. SOOKE
Also a six room house only 3½ yrs. old, 2 FP., quality built by owner, all hardwood floors. An excellent buy at $120,000. To view call:
477-1841 RENE BOURDIN 642-4150

.9 AC. — $39,500
Nicely treed property in Sooke hills offering a beautiful view of the ocean, well water, septic field all in and a small house to cuddle in. Call:
477-1841 RENE BOURDIN 642-4150

1 1-3 AC. — E. SOOKE
What a view from the living room of this 2 BR. home with approximately 90 feet of watertront drive down to the beach. Slide the boat into the water, and enjoy fishing or just nose around in the waters of Sooke basin. Good well water, grow your own garden, gather your winter fuel off the beach. What more do you want for $59,500.
477-1841 RENE BOURDIN 642-4150

3 BR. — $49,950
Quality built home with full high basement, all W-W, FP, concrete drive and a view. Call:
477-1841 RENE BOURDIN 642-4150

E. SOOKE. $47,500
½ acre and house in East Sooke on Seaglrt, water services, beautiful view of ocean waters, well treed. To view call:
477-1841 RENE BOURDIN 642-4150

CORDOVA BAY JEWEL
Are you tired of condominium or apartment living? If so then this is for you. This is a beautiful architecturally designed no basement, 1 BR. home, DR., LR. with FP., built in stove in a bright and cheery kitchen, utility room, large pantry, attached garage with storage rooms. There is a small room for an extra single bed. The grounds exceptionnally landscaped with trees, a brook, small orchard and very private patio, opposite beach access. MLS. $63,000.
477-1841 AL BULL 477-2149

FULLY FINISHED BASEMENT
This 1 yr. old home is ideal for a big family. Located in desirable Gordon Head area, 3 BR on the main floor, bright kitchen, good sized DR, large sundeck. Basement is completely finished professionally with 2 more BR, 3 pce. bath, laundry room. Nicely landscaped with double carport. Fresh on market at $74,500.
477-1841 CLIFTON MAK 384-5947

LAKE VIEW
.58 acre lot right across from Elk Lake. Several producing fruit trees (apple, pear, cherry, etc.) Oh yes, there is also a well insulated 3 plus 2 BR home. Asking $68,500. To view this desirable property call:
477-1841 AL POTTAGE 479-2716

BRENTWOOD BEAUTY
Ready soon. This brand new 3 BR home on a large 70x120 ft. lot, has many features such as panelled LR wall with FP of antique brick. Senwood kitchen cabinets, provision for dishwasher and vacuum system. Walk in closet and ensuite bathroom for the master BR. All this for only $69,900. For further details and viewing call:
477-1841 AL POTTAGE 479-2716

$47,000
Immediate possession. 2 BR no basmt., home quiet street near Hillside Shopping Plaza. Lot 180' deep. Separate garage.
477-1841 BILL REMPLE 658-5794

250 HOUSES FOR SALE

BLOCK BB BROS.

DRIVE BY
These 2 new homes on exclusive Sea Sea Place (Off Wallace Dr. at Saanichton). No. 7964 has about 1350 sq. ft. finished providing BR, (master with 3 pce. ensuite and walk in closet), separate DR, bright kitchen with spacious eating area ($72,500). No. 7988 is a beautiful 3 BR rear split level with about 1400 sq. ft. finished ($77,500). Both electric heat.
477-1841 BILL REMPLE 658-5794

$42,500
Charming cottage near town, bus and Sears. Completely renovated, 2 BR, easy care yard. To view please call:
477-1841 RUTH STIRLING 385-4223

NEW HOME
In Central Saanich. 2 BR up, 2 down. Large LR and DR, floor to ceiling FP, ensuite plumbing. $59,900.
477-1841 RUTH STIRLING 385-4223

$43,000
Good 2 BR starter or retirement. Basement, oil heat, small fenced easy care yard. Near town and all conveniences.
477-1841 RUTH STIRLING 385-4223

HANDYMAN WANTED
This little house needs work but livable as is. One bedroom on main, one up. Large lot in high Quadra area. $35,000.
477-1841 RUTH STIRLING 385-4223

CUT EXPENSES
Share comfort. Everything is doubled here. 1320 sq. ft. on main gives you two complete modern kitchens, 2-4 pce. baths, 2 BR plus 2 extra rooms down, separate entrances. Wrap around sundeck and beautiful view of Gorge Waters from both suites. $67,500.
477-1841 RUTH STIRLING 385-4223
VALERIE STRETCH
477-1841 477-6770

$55,000
Solid three bedroom house zoned multiple. Would make good home, investment or rental.
477-1841 RUTH STIRLING 385-4223

FAMILY HOME
Well built, well kept, 5 yr.-old home, 4 BR, 2 bathrooms, large rumpus room with drive in garage on an easy care lot, fireplaces separates LR and DR. Ideally situated near all public services and schools. Ask ing $63,900.
SUBHASH SHARMA
477-1841 479-4933

CHARACTER HOME
Completely modernized large 3 BR 1400 sq. ft. home with beautiful leaded glass windows. Rumpus room, bathroom plus two bedrooms in full high basement. Within walking distance to stores, schools, bus stop, theatre and banks. Asking $61,900.
SUBHASH SHARMA
477-1841 479-4933

WHAT A VIEW!
Lovely 3 bedroom home high atop triangle lot in Cadboro Bay area. ¾ acre lot. Inside split with bedrooms nicely separated from living area. Large kitchen with eating area. $73,900.
DOUG COLE 478-5561 478-4494

MUST SELL
Two lovely homes in nice areas are available to immediate occupancy. One in Colwood Lake Estates, 4 BR's, good bsmt development. Reduced to $65,900. One in beautiful Goldstream area, close to nature. 3 BR's, full bsmt with rec and family rooms, (heatilator FP, floor to ceiling california slate) extra quality throughout. Asking $66,500 but will consider all offers. Both homes are nicely landscaped.
BILL LEWIS 478-5561 478-5818

OAK BAY
Modernized 2 BR home with full bsmt. Situated on a nicely landscaped lot in a quiet area close to beach and shopping. A very nice $58,500-MLS
BOB PAUL 478-5561 478-2477

SOOKE SALE
Better than new at $51,500 or ???. 3 BR home with almost immediate possession. Vendor moving out of area. Cooks domain enhanced by built in nook. Double entry to main bath. Many extras.
GAIL JENKINS 478-5561 478-6458
OLIVE WEBBER
386-3231 479-9661

$57,500
Sacrifice Sale! 3-year-old family home with acres of Langford Lake, quiet cul de sac, early possession possible. Close to all amenities. Offers to $57,500. Courtesy all Realtors.
GAIL JENKINS 478-5561 478-6458
OLIVE WEBBER
386-3231 479-9661

$23,900
Nicely treed ½ acre lot in Colwood. Build your own or. Vendor will build to suit. Ideal family area close to schools, shopping, sports facilities.
GAIL JENKINS 478-5561 478-6458
OLIVE WEBBER
386-3231 479-9661

NEW—INEXPENSIVE
STARTER. "newly weds" here's the ideal home for you to get started in. If you qualify you have "only" 20 days left to take advantage of the B.C. 2nd $5,000 mtge. Try $2,000 down, 3 bedrooms, full bsmt with 2 pce. bath.
NORMA SAUNDERS
478-5561 478-9182

NEWSTEAD REALTY LTD.
1637 FORT ST.
3200 QUADRA ST.

$5,550
Could easily be your down payment on this smart two-bedroom bungalow, in Central Area. $46,900. F.P. Call
DALE VIEWEGER
598-5166 479-9416

WITCH'S BREW
Not in this immaculate home. 2 Yrs. young, beautifully landscaped and fenced. 1½ baths with full basement, ready for that 2nd fireplace, 3rd bath and 4th bed. Reduced to $62,500. MLS19344.
PHONE TODAY
HARRY GRAY
598-5166 477-9967

HANDY LOCATION
Close to schools and shopping in the Oaklands Area. This 5-B.R. needs a new owner to appreciate the work that makes it so nice. Asking only $54,500. MLS 19513
386-8871 GRAE LANGSTON 386-8596

SPACE FOR YOUR FAMILY
Large vacant house, redecorated. New kitchen, full basement and large fenced lot. Call:
386-8871 MRS. McKEAGE
479-5868

598-5166
386-8871

Executive Wanted
To make an offer on our country Colonial home, 1700 sq. ft. on main floor, with pool of course. 656-5487.

Leverton Realty
385-8012

250 HOUSES FOR SALE

YOU MAY BE THE PURCHASER FOR WHOM ONE OF THESE SPECIAL HOMES HAS BEEN DESIGNED. MUCH MORE THAN YOUR AVERAGE HOUSES IN YOUR AVERAGE SUBDIVISION THESE HOMES OFFER MANY EXTRA FEATURES IN QUALITY, FINISHING, DESIGN, AND LOCATION. YOU AS A SPECIFIC PURCHASER HAVE BEEN IN MIND SINCE ORIGINAL PLANNING OF THE SUBDIVISION. FOR THE RETIRED — SPACIOUS TWO BEDROOM DELUXE HOUSES. FOR THE YOUNG EXECUTIVE OR PROFESSIONAL FAMILY — FOUR BEDROOMS, FAMILY ROOM, STUDY, FAMILY BATHROOM, SPLENDID MASTER SUITE, GRAND ENTRANCE FOYER, AND GRACIOUS LIVING AND ENTERTAINMENT AREAS. LOCATED ON THE NORTH BOUNDARY OF LAMBRICK PARK IN GORDON HEAD OFF ROSSITER OFF KENMORE. LA FONTAINE PLACE. OPEN SATURDAY AND SUNDAY. THIS WEEKEND 1-4 P.M. PLEASE COME TO SEE US

FIRESIDE
FIRESIDE Holdings Ltd.

250 HOUSES FOR SALE

FOR SALE Royal Trust

3400 DOUGLAS ST.
384-8001

OPEN HOUSES
702 CANTERBURY
MON., TUES. AND WED.
2-4:30 P.M.
Quick possession and excellent living offered at the new low price of just $53,900! White stucco 2 BR., 1½ bath bungalow. Rumpus room — sundeck off the dining area, fireplace and hardwood floors in the lovely living room. Do come and let us show you the value offered. View with JOYCE MILLER or JOHN MORRY 384-8001. MLS.

SHIRLEY MEYER'S BEST BUYS
1. SUPER STARTER FOR $39,900
—Spacious 2 BR. with separate dining room, large eat-in kitchen,
—Beautifully broadloomed, and oh so cosy!
—Fenced garden, one block to transportation, recreation and shopping.
—See it, you'll love it!
—Early possession can be yours.
2. A DREAM FOR $52,900!
—One owner 5-yr.-old custom built.
—Over 1-3 acre lot!
—3 BRs. superbly planned kitchen with dining area at window.
—Fireplace, carport, heated workshop.
—Withing 5 mile circle and yet nature at your doorstep.
3. ROOM FOR EVERYONE. $57,900.
—3-year-old family home in excellent condition.
—LR., DR., eat-in kitchen
—3 BRs. with master ensuite.
—4th BR. and Rec. or TV room with room for expansion down.
—Fenced lot and carport.
—Scenic mountain views, immediate possession.
4. A BEAUTIFUL FEELING FOR $67,500!
—3 BR., 3-yr.-old split level.
—3 Bathrooms, one ensuite.
—75x100 ft. lot with trees and sundeck having southern exposure.
—The plan, interior decor and condition are unbelievable.
—Let me surprise you with 1530 sq. ft. of superb living area including "The Ward Room" with bar — mud room and workshop area.
—Owners leaving country.
5. OAK BAY BORDER $86,900.
—Exciting year old California two storey stone and cedar.
—Vaulted and beamed LR ceiling.
—2 distinctive fireplaces.
—large family room in teak.
—5 BRs, 3 bathrooms, one ensuite.
—Kitchen, excellent cupbd. space and work area, plus separate dining.
—Clean economical electric heating.
—2500 sq. ft. of beautiful living with room for further development in this lovely res. area.
CALL NOW! SHIRLEY MEYER regarding the above best buys. 384-8001 or 478-5268.

SURE SELLER!
—Exciting new Spanish style
—Approx. 1800 sq. ft. finished
—Finished rec. room and bar
—2 Fireplaces
—3 Bedrooms, 1½ baths
—Across from Lambrick Park and school
—5 yr. Warranty
—Landscaped.
STAR ATTRACTION at $79,900
Hurry before you miss out!
JEANNIE DEWHURST 384-8001 or Res. 477 6040.

SUPER STARTER
1041 TULIP AVE.
Attractive two-bedroom full basement bungalow on quiet dead-end street with large treed secluded backyard. Living room with fireplace, large family kitchen, fridge, stove, washer and dryer included in asking price of $55,900. Vendor transferred, house ready to move into, make your offer today.
384-8001 PAT BAILLIE 479-4594

POTENTIAL PLUS!!
PRICE REDUCED FROM $63,900 to $59,900
3867 ROWLAND AVE.
Three-year-old up and down duplex, 900 sq. ft. on each floor. Two bedrooms and covered sundeck on each level. First mtge. of approx. $45,900 at 10¾% can be assumed. Presently zoned single family dwelling, but possibility of re-zoning duplex. House vacant and vendors most anxious to sell, will look at all offers.
384-8001 PAT BAILLIE 479-4594

CADBORO BAY
SECLUSION AND VIEW COULD YOU BE HAPPY
in a home perched on the ridge overlooking Cadboro Bay. We are pleased to offer this immaculate 2-bedroom home tucked away in a secluded park-like setting, for sale. The full basement is partially-developed (2 rooms and bathroom, storage cupboards, workshop). Hot water heating some thermopane windows, make this very spacious home cozy and comfortable. Watch the boating activities in Cadboro Bay from your library window. A truly excellent buy at $139,000. or further particulars call: "THE McGREGORS" 384-8001 or Res. 477-3675.

2 BR. CONDOMINIUM
$36,500
Just a short stroll from downtown Victoria. Corner suite on the top floor of this nearly new bldg. An excellent value at $36,500. Call ("THE McGREGORS" 384-8001 or Res. 477-3675.

TALK REAL ESTATE WITH JEANNIE DEWHURST
1. Top This For Value! Secluded ¾ woodsy acre near University plus immaculate 3 bedroom plus den home. Rec room. Only $109,900. Must be sold. MLS.
2. New! Off Cedarglen! Interesting 3 bedroom 3 bath home. Rec room and den. Only $109,000 MLS.
3. South Oak Bay Opportunity. Updated, interesting 3 bedrm, 3 fireplace character home plus 2 separate title lots. $179,000 or if that's out of reach compromise for just the house as is.
4. Spectacular Seaview! Oak Bay! New! Built by David Gurr to meet executive standards. $252,000 MLS.
5. Elegance Personified! Couple perfect 2 bedroom plus den home. Extremely tasteful for refined living $129,000 MLS.
6. West Coast styling. New. Contemporary just off Rockland Avenue. Superb rustic 2 storey 3 bedroom plus family room home. Sitting room off master with fireplace. $173,000 MLS.
Call JEANNIE DEWHURST 384-8001 or Res. 477-6040.

VIEW VIEW VIEW
OAK BAY — ONLY $119,000
This unique home is architecturally designed to take full advantage of the outstanding view of the Strait of Juan de Fuca and Olympic Mountains in the background. Four bedrooms, 2 and 1½ bathrooms, (master bedroom has large 3-pce bath and walk-in closet). Spacious family room with music alcove. MLS 18056. Call:
"THE McGREGORS"
384-8001 477-3675

WATERFRONT LOT
$32,000
Approx. 105' waterfront by approx. 160' near Bates Beach about 5 miles North of Comox. Trees and bush offer seclusion from the houses on either side. Perched on a high bluff above a gravel beach you will have a sweeping view of Georgia Strait from your windows. Offered at $32,000 to encourage quick sale. Call "THE McGREGORS" 384-8001 or Res. 477-3675.
The Royal Trust Co.

250 HOUSES FOR SALE

FOR SALE Royal Trust

3400 DOUGLAS ST.
384-8001

BEAUTIFUL BROADMEAD
1. Now only $120,000 and what an opportunity for a young family on the way up, 2 levels — one for development, the other with 3 bedrooms, 2 baths. Well worth seeing!
2. Exciting 2 storey colonial with excellent layout featuring both family and rec room on the same floor. Builders own residence. $136,900.
3. Post and Beam Contemporary designed to catch the sun; 3 bedrooms up. 1 down plus rec room, $129,000.
4. Totally different and private executive home surrounding one of the most beautiful interior pools to be seen. Exceptionally large master bedroom. This home offers every conceivable feature to coincide with elegant living. $245,000.
For information on these and other fine home in this delightful area of Victoria, call
JEANNIE DEWHURST "The Realtor Who Believes In Broadmead"
384-8001 or Res. 477-6040.

STUNNING SEAVIEW!
Captured to full advantage from the exciting new home in beautiful Broadmead. Master with swirltub tub, den, living room and rec room all with fireplaces. 2 bedrooms down. Let us show it to you!
JEANNIE DEWHURST 384-8001 or 477-6040.
BUD ZUCK 384-8001 or Res. 598-7215.

the Permanent

1125 DOUGLAS ST. and 3647 SHELBOURNE ST.

MARY WOOD OFFERS:
1. Deluxe rest home. 19 guests. $250,000 MLS.
2. Quality 5-S duplex. Fairfield $125,500 MLS.
3. Executive, view, home. Exclusive $99,500
4. 2 bedroom, Fairfield home. $59,400 MLS.
5. Langford. 2 bedrooms. $42,500 MLS.
6. Cook-Haultain. 2 bedrooms. Ridiculous. $28,000 EXC.
MARY WOOD 382-9191 or 592-2647

TAKE YOUR PICK
1. $46,500 excellent area close to town. Cosy stucco, 3 bedroom bungalow with nice fireplace in living room, bright kitchen, garage. Lot all fenced. Low down payment.
2. $48,500. Terrific value, has 2 bedrooms up, one in full basement. Cosy fireplace in living room, many extras. Good garden soil. Close to town and all conveniences.
3. $49,900. Walk to downtown. Very valuable lot. Solid bungalow, 3 bedrooms, drive-in garage, full basement.
4. On 0.4 acres of beautiful English garden. 1 block from beach. Delightful 3 bedroom home in immaculate condition. $67,500. Excellent financing can be arranged on the above. Exc. Call IRENE VAN on the above 4 ads. 384-9191 or 382-9191.

125 FT. WATERFRONT
1. .73 acre manicured secluded grounds surrounds this executive 2 storey waterfront home off Gordon Head Point. 2870 sq. ft. of spacious living, 3 or 4 bedrooms, den, 4 pce. and 3 pce. baths, workshop, room for rec. room, feature wall fireplace, wrap around balcony, secluded patio and views from practically every room. ML 19881. Asking $196,000.

SPLIT LEVEL—PRIVACY
2. 83x141 ft. mature treed lot provides privacy for this warm and friendly home on Ash Rd. With unique design featuring 3 bedrooms, LR with fireplace secluded patio off dining room and much more, immediate possession available. ML 19422. Open to offer on $74,400.
For information on the above 2 ads please call GLEN MCDANNOLD 595-6488 or 382-9191 or HERB MCDANNOLD 595-1177.

UPLANDS—BEACH DRIVE
Built in 1947, lovely 2820 sq. ft. rancher located on delightful landcaped property. 3 large bedrooms, den with sliding glass doors to secluded rear grounds. New WW carpeting, large kitchen, laundry room area, recreation room, double carport, sea glimpses near Yacht Club. $139,900. MLS. SID HASLAM 477-1994 or GRAY LAITE 656-5267 or 382-9191.

UPLANDS TUDOR
One of the finest properties available on .910 acre superbly landscaped, 2804 sq. ft. beautiful Tudor home. Large bedrooms, formal dining room, delightful den or study, excellent entry, the lower level full BSMT, including a 15x12 tv room, 2nd office or drive thrcugh roadway, double garage, shake roof. $229,000. MLS. SID HASLAM 477-1994 or GRAY LAITE 656-5267.

NEW GORDON HEAD
1. 2 brand new quality built homes on quiet Santa Fe Place. Range $68,900 to $79,000. Up to 1428 sq. ft. in large home. 2 fireplaces, quality carpeting, 3 bedrooms, ensuite, full bsmts.

EXECUTIVE HOME
2. Quiet cul-de-sac off Cedar Hill Road, near Mount Doug. Over 1600 ft. on main, plus full 9 ft. basement. Spanish modern design, lovely foyer has graceful semi-spiral staircase up to lushly carpeted sunken living room with Cameo rock floor to ceiling FP. Formal size DR. 3 bedroom (3-pce. ensuite). 5 pce. main bath. Price $89,900.
For information on the above 2 ads please call PAT DOERKSEN 478-3432 or MANUEL LOPEZ 384-9150 or 382-9191.

OWNER TRANS.
1. COLWOOD. 3 bdrm., bsmt. Kids and parents too will love this home on a quiet cul-de-sac with extra large well landscaped, fenced back yard. Only 5 yrs. old this family home offers 3 bdrms., cabinet kitchens, sep. dining, living room with fireplace on main. Near finished rec. room and workshop in full high basement. ML 20301. Asking $62,900.

REDUCED $3,400
2. 4 bdrm. bsmt. Now only $61,500 and open to offers. Owner has transferred. Immediate possession. Excellent 10% financing. 1350 sq. ft. on main. Extra large dining room, gleaming HW floors, rec. room, 4th bdrm., and 2 pce. bath in full high basement. Over ¼ acre. 7 years old. Thetis Heights area. MLS.

$55,900 — COLWOOD
3. Best buy in Colwood, owner has purchased and will sacrifice this near 1200' home for quick sale. 3 bdrms. on main (ensuite), sep. dining room, large sundeck, finished rec. room in full high basement. MLS.
For details on the above 3 ads please call PAT DOERKSEN 478-3432 or 382-9191.

CANADA PERMANENT TRUST COMPANY

OPEN SAT. 2-4
155 PASSMORE
(SOUTH FAIRFIELD)
This two storey four-bedroom home is most suitable for the young family that doesn't want a sub division stucco box. Easy walking distance to the beach, schools and major shopping centre. Well worth coming to see. Feed the seagulls and collect some firewood. Asking $63,000. Trades considered. Mr. Shaver 385-8784
Douglas Realty Ltd.

$3,000 DOWN, OAK BAY, IMMACulate home, basement, fridge, stove, 595-6438.

250 HOUSES FOR SALE

National Trust
SINCE 1898

JOAN CRESCENT EXCLUSIVE
$79,500
Tudor style, 3 bedroom home in beautiful Rockland area. Close to Government House. Main floor has large entrance with fireplace, 2 pce. powder room, spacious living room 22x16 with fireplace, oak floors, sun room adjoining. Full size dining room, unique kitchen with breakfast nook. Realistically priced for immediate sale. Call:
DES DESJARDINS
479-7161 OFF RES. 385-8925

1920 STANLEY
$49,950
The price has been reduced from $52,900. Close to town, full basement. 3 bdrms, 2 bathrooms and a separate garage. Call
LARRY LINEHAM
595-2961 OFF. RES. 595-0134

IMMACULATE COLWOOD SPLIT
Located in a quiet, mature residential area of Colwood, this 9 yr. old, 4-level family home features 3 bdrms and 4 pce bath on the upper level, with rec room, utility and 2-pce. bath on the ground level. The high crawl space provides ample storage and furnace area. Level landscaping, sundeck, extra long carport, heavy shaked roof, gleaming hardwood floors, and screened windows are further amenities enjoyed by this fine home. Good value at $61,900. ML 20021. For details call
STAN JAMES
595-2961 OFF. RES. 592-3740

NORTH SAANICH
Living room — dining room, spacious kitchen, three bedrooms, 1½ baths on the main floor. Fourth bedroom, bathroom and workshop on lower level. Beautiful wooded lot 77x110 with water view at Deep Cove. Price: $67,900.
ENA OR KELLY NEMETH
595-2961 479-7161

LIVING SPACE
Lots of room in this two level family home located on 1.24 acres. Living room, dining room, kitchen with family dining area, two bedrooms and 1½ baths on the main floor. Family room, two bedrooms, bathroom and storage area down. Large garage or wookshop for the hobbyist. Price: $82,900.
ENA OR KELLY NEMETH
595-2961 479-7161

SPANISH STYLE DELUXE UNIQUE
Beautiful, modern, architect designed home set on over one acre in mini glen with a trout stream! A home you will fall in love with. It boasts:
Four large bedrooms — all upstairs, master en suite,
Three bathrooms,
Huge recreation room with outstanding brick fireplace.
Family room or den,
Lovely living room with fireplace,
Adjoining dining room,
Balconies galore,
Superior construction.
Wonderful for children to play and parents to enjoy the treed seclusion only 15 mins from downtown. Asking $139,000. Offers invited.
MRS. BAXTER
479-7161 OFF. 388-5451
SAT & EVGS:

Open Houses

SAT. 1:00-5:00
GILLESPIE RD.
Invite you to have a hot drink at the camper after you have inspected this excellent 16.47 acre property and the charming modern two bedroom home. The vendor will consider trades or give terms to a qualified purchaser. To get there, turn left off Sooke Rd., just past the Royal Ensign Hotel and watch for our signs.
KELLY and ENA NEMETH
595-2961 OFF. OFF. 479-7161

SAT. 1:30-4:30
2018 COURSER DR.
SIDNEY
Immaculate and spacious 3 bedroom bungalow with professionally developed basement. Features lovely recreation room, 4th bedroom and office or 5th bedroom, plus 2-pce. bath. Priced to sell at $58,800. MLS 20732.
IRMA KULIGOWSKI
479-7161 OFF. RES. 656-5325
PATRICIA SNOW
595-2961 OFF. RES. 477-6074

SAT. 1:30-4:30
478 TIPTON AVE.
COLWOOD
(OFF METCHOSIN RD.)
See this two bedroom, no basement home on 5,232 sq. ft. lot in Colwood, in spotless condition, modernized kitchen, fireplace in living room. Whether married or single, you should consider assistance from the Provincial $5,000 second mortgage. Asking $45,000. MLS 20629. Enquire from:
HORACE KEMPSTER
479-7161 OFF. RES. 479-7796

UNDER $40,000
WOOLCO AREA
OPEN DAILY
THURS. - SUN.
9:00-5:00
One bedroom on big lot, fruit trees, one block to bus, close to shopping. 947 Easter Road. Phone 479-9787, evenings.

DANE DEVELOPMENTS
OPEN HOUSE
SAT.-SUN. — 2-4 P.M.
ONLY 2 LEFT
From $65,900
Don't miss the chance to obtain the Gov't $5,000 second mortgage which expires Nov. 30.
These 2 lovely new 3 bedroom homes situated at 4390 Shelbourne and 4403 Elnido are ready for immediate occupancy.
DAYS NIGHTS
592-2449 477-6718

SELDOM SEEN THESE DAYS!!
Because these folks are leaving town here's an opportunity to acquire an excellent family home. Featuring — A spacious living room
—Dining room and kitchen leading to a very nice covered patio-sundeck
—Four excellent bedrooms
—Utility, workshop, nicely treed lot
—Right on top of all conveniences
AN IN-LAW SUITE COULD BE VERY EASILY DEVELOPED. TRY YOUR OFFER OR TRADE. Asking only $59,500. Please call B. Cartwright at 386-2911 anytime, Homefinders, Wall & Redekop Realty Ltd.

BY OWNER
$43,500
OPEN HOUSE
Sat. and Sun., 1:30-4:00
1137 Union (Near Quadra)
2 B.R.'s, new carpets, sep. garage. Irene, 384-0994.

250 HOUSES FOR SALE

JACK MEARS OAK BAY REALTY LTD.

"The Professionet People"

2194 OAK BAY 598-3321
3618 SHELBOURNE 598-3344

OPEN HOUSE
490 VINCENT
SAT. 1:30 to 4:30
—2-bedroom bungalow
—New kitchen cabinets and counter
—Easy floor plan
—Fenced, easy-care lot.
—Asking price $48,900.
—MLS 20594.
Phone: EDNA V

250 HOUSES FOR SALE

D. F. HANLEY AGENCIES LTD.
3293 DOUGLAS STREET
385-7761

OPEN HOUSE
SAT. 1-4
4477 Emily Carr Dr.
BROADMEAD
NEW! DIFFERENT! EXCITING! VACANT! AND MUST BE SOLD! ULTRA-MODERN split-level of rustic cedar. Raised living room with rock fireplace; separate dining room; lovely kitchen has Jenn-Air range and Kitchen-Aid dishwasher; with adjoining family room. Three bedrooms and finished rec room. Must be seen in its natural treed setting. Ilsted at $117,000. Call for private showing.
Marion Hamilton
385-7761 (24 hrs.) 382-0894 Res.
D. F. HANLEY AGENCIES LTD.

Up Hillside, right on Hamilton, left onto Myrtle. Main floor features: 2 bedrooms; living room with fireplace; lovely kitchen with dining area opening onto large sundeck; full basement with 1-bedroom plus den or sewing room. Fully fenced yard with separate garage. You seldom see a house and yard as immaculate as this. Owners have purchased in the country and invite offers on asking price of $56,000. MLS 20261.
BILL CARNEGIE
385-7761 (24 hrs.) 652-3627 Res.

OPEN HOUSE
1582 Thelma Close
Gordon Head/
Cedar Hill
Sat. 1:30-4:30
Owner Transferred
IT'S YOUR GAIN!
Drive out Shelbourne, past Torquay Drive; turn left on Burnley and follow the signs to this lovely quiet cul-de-sac on a beautifully treed hillside. This beautiful home was built for the owners just 14 months ago and now a transfer forces the sale at WELL UNDER CURRENT REPLACEMENT! Asking $79,900. M.L.S. FANTASTIC LOW INTEREST financing too! Don't miss this one! You'll love the home and it's a terrific opportunity.
STEVE MOONEY
385-7761 (24 hrs.)

SO
YOU THINK YOU'VE SEEN THEM ALL?
NOT SO! This lovely home is no ordinary 2 or 3-bedrm., under $50,000 home. This one is EXTREMELY well cared for and maintained inside and out. I mean, it is IMMACULATE! So, if you're looking for a home in the Colwood-Langford area on a quiet street with an attractively fenced and treed lot, CALL NOW! Asking $49,900.
STEVE MOONEY
385-7761 (24 hrs.)

FOR THE "DISCERNING PURCHASER!"
Fine new homes in prestigious, high Gordon Head locations with breathtaking sea and mountain views. Two now completed, one ready in about three weeks. $169,000, $145,000 and $119,000. Please call for further information on these superb residences.
STEVE MOONEY
385-7761 24 hrs. 477-4197 Res.

VICTORIA CHARACTER
$51,900
EXTRA LARGE LOT behind the hedge. This home has two bedrms., large living room and dining room BOTH with fireplaces; modern kitchen with utility room; part bsmt. and double garage with rear entrance. You'll love the interior of this fine character home. Call me NOW and view it today.
DON HATHAWAY
385-7761 24 hrs. 479-5987 Res.

ROCKHEIGHTS
Reduced to $72,900
HIGH VIEW LOCATION. Two level living, a room for everyone! The kitchen is really lovely with breakfast area and sundeck off. Sliding glass doors from gracious L-shaped living and dining room lead to a balcony where you can take in the gorgeous view. There are five bedrooms plus rec. room with bar. Workshop area and drive-in garage. Be sure to see this, the vendor wants action. Exclusive.
Marion Hamilton
385-7761 23 hrs. 382-0984 Res.

LOOK!
BARGAIN BUY
WAS $86,500
NOW $75,900
0.33 acre lot, 4 bdrms., master en suite PLUS 1½ more baths, super kitchen with eating area, large DR., LR., with feature rock fireplace, den and much more. Roughed-in FP. in bsmt. Huge sundeck and carport. PLUS big drive-in garage.
DAVID SOUTHALL
385-7761, 24 hrs. 652-1201, Res.

LOCATION ACCOMMODATION PRICE
These are the three aspects of real estate everyone is interested in. This home offers the tops in all three. Located on a quiet residential street on a lovely lot on Camrose Crescent in the Quadra-Cook area. Great accommodation in 1½-storey, full-bsmt home. Three lovely bedrooms plus cosy den, formal dining room, spacious family-sized kitchen. Gracious living room with fireplace and development potential in the bsmt make for a real family home! Price always on consideration is $62,500. Phone for the details and appt. to view. CALL NOW!
KEN HIGHTON
385-7761 (24 hrs.) 479-6945 Res.

What Have You To Trade?
Car, truck, boat trailer? Use that extra vehicle as a down payment on this 2-bedroom, full bsmt home. Older home in good condition. Give me a call, then let's make a deal. $42,900.
Scott Kendrew
385-7761 (24 hrs.) 598-5341 Res.

250 HOUSES FOR SALE

D. F. HANLEY AGENCIES LTD.
3293 DOUGLAS STREET
385-7761

OAK BAY CHARACTER
$60,000
AT 10%
Vendor has agreed to carry a 1st mortgage with monthly payments of $536.70 on a 3-year term to a qualified purchaser. What a great opportunity to purchase this lovely home with lots of potential. Offering at present 1 self-contained 1-bedroom suite, 2-bedroom suite and 2 housekeeping rooms. Ideal for a large family or group of friends who would wish to live together yet retain their individual privacy. Originally offered at $86,500 now available at the very low price of $76,900 including lots of appliances. Further information cheerfully given by calling:
RANDY SMALL
385-7761 (24 hrs.)
388-6275 (Pager 395)
LEE WROBEL
388-6275 (Pager 654)

STOP! LOOK! LISTEN!
Large split-level 4-bedrm home custom built for the present owners 9 years ago and offering over 2,000 sq. ft. fully developed. On the main; living room with F.P.; dining room; kitchen with built-in dishwasher, garburator and laundry area. The bsmt. is tastefully finished with large extra bedrm, 3-pce. bath and rec. room. All this and much, much more on a cul de sac just along from the K-Mart Shopping Centre. Offered today for only $69,900, to allow for an early possession. I have the key, so call me!
LEE WROBEL
385-7761, 24 hrs. 388-6275, Pager 654

Architect's Dream
BECOMES
Builder's Nightmare
In this distinctively different brand-new quality built home. Offering over 3,300 sq. ft. fully developed, including a totally private roof deck overlooking the Olympic Mtns., Mt. Doug. PLUS a huge wrap-around sundeck. This is really a unique home with far too many features to list such as: a magnificent loft overlooking living and dining room; in fact, a perfect den hide-a-way; a deluxe sauna bath off the games room and lots, lots more! The Vendor is anxious to sell so therefore he has reduced the price by $10,300, to enable one lucky purchaser to buy today for under replacement cost. Full asking price, $119,200, and trades will be considered. For further information, or viewing, call:
LEE WROBEL
388-6275 Pager 654 385-7761 24 hrs.
STEVE MOONEY
477-4197 Res. 385-7761 24 hrs.

BROWN BROS. on LANSHARD
"People Helping People"

OPEN HOUSE
South Oak Bay
$139,000
2011 Crescent Road
Fri. and Sat.
1:00 to 5:00
Come inside and see the unique interior of this 3-bdrm home with beamed ceilings and lovely views. A secluded cove and accessible beach. Valuable lot with 132 feet frontage on road and ocean. Western exposure.
GEOFF SINGLETON
592-1429 or 385-8771 (anytime)

OPEN HOUSE
338 Davida St.
2:00 to 4:30 Sat.
Just off Tillicum Road, near George Pearkes Arena. 2-bdrm. neat home, nice oak floors and fireplace in Lrm. Bright compact kitchen with dinette. Utility room, plus another room in the garage, and a separate workshop with electricity for your hobby. Recently repainted exterior. MLS 19254. $44,000.
REG SCHUMAKER
598-2333 or 385-8771 (anytime)

UNIVERSITY DUPLEX
High location with a view. Spotless inside and out, fully developed, spacious, attractively decorated with 19'x16'6" LR with fireplace, 15'9"x12' DR, kitchen with eating area, 2-piece powder room, private sundeck, 16x11' master bdrm. has dressing rm. with built-in vanity and 3-piece bath. Lower level professionally finished, W-W carpet in bdrm, rec rm and halls and has a 3-pce. bath and laundry rm. Strata title. $74,900.
JOE RICKARD 656-1628
ALAN U. POTTER 598-1864
or 385-8771 (anytime)

SHORT-TERM HOLDING
A most attractive character home. Over half an acre, subdividable, just under 1,300 sq. ft. home with 2 bdrms and den, LR, and DR with beamed ceilings and panelled walls, landscaped lot with very secluded back garden. Asking $89,500, terms to acceptable party.
JOE RICKARD
656-1628 or 385-8771 (anytime)

100 x 140 LOT
Near the Oak Bay Rec. Centre. An older home with full basement, 2 bdrms, Lrm with fireplace. An attractive Drm with beamed ceiling, leaded glass, built-in china cabinets. Very large attic which could be developed into 2 or 3 bdrms. Subdividing a lot off may be possible. $57,000.
REG SCHUMAKER 598-2333
TED SMITH 598-7991
or 385-8771 (anytime)

STRATA HOME
5 years old, attractive 3 bdrm home, 1½ bathrooms, W-W carpets in Lrm, Drm and 2 bdrms. Large utility with w-d facilities. Stucco and stone exterior and shake roof. Out Langford way. MLS $44,500.
BOB FLUNEY 386-8073
REG SCHUMAKER 598-2333
or 385-8771 (anytime)

OPEN HOUSE
NEW LISTING
NEW HOME
$64,900
A truly delightful home of 1144 sq. ft. plus full basement. 3 bedrooms, 1½ baths, situated on a sloping, oak treed lot with south facing country views.
Come to our OPEN HOUSE at 508 BROADWAY (off Carey Rd.), Sat. and Sun. 1-4 p.m.

250 HOUSES FOR SALE

Century 21
MAYFAIR REALTY
Mayfair Centre
386-2955

OPEN HOUSE
SAT. 1:30-4:00
OPEN — 5213 PAT BAY HWY.
Fabulous 5 or 6 bedroom, 3-bath home on almost 2 acres, tastefully landscaped Elk Lake property. Be our guest. Asking $130,000. Exclusive. JIM ALLAN or LEIGHTON NOBLE, 386-2955.

OPEN — 1827-1833 MERIDA
(Off San Juan at Francisco)
Move up to a quality, brand-new home before Christmas. These two offer the ultimate in planning for family living with lovely family rooms off deluxe kitchens, 3 bedrooms, feature fireplaces in living rooms. Many extras to make homekeeping a pleasure. Large lots with high view of city. MLS. Trades considered. Priced at $111,500 and $114,500. GEORGE PARSONS, 386-2955 or 598-3847.

OPEN — 231 SIMS
$40,900 — vendor has bought, must sell white, cute, cozy 2-BR plaster and stucco bungalow near Town & Country. Cozy LR with W-W shag, modern kitchen, elec. heating. CMHC approved. Vendor will carry 2nd or 3rd to assist in purchase. This home has a separate garage, veg. garden, fruit trees and many nice shrubs, paved driveway and fenced on three sides. Ideal starter or retirement. LARRY QUAGLIOTTI, 386-2955 or 479-6609.

OPEN — 1770 TEAKWOOD
by my guest and view one of the best new homes in Gordon Head. Home has been well planned and is very, very livable. 3 BRs on main with master ensuite. Large DR with sundeck off, LR has raised hearth stone FP, brick and stucco exterior, high carport. Open lower level with 2nd FP. A real beauty priced to sell at $69,900. PETER SYKES, 386-2955 or 382-3216.

BROADMEAD
Beautiful sea and island views from this high location. Large family home, three extra large bedrooms (two with ensuite) plus 2 more bathrooms. Huge entry hall, very large living room and dining room, family room, 2 fireplaces, double garage. All on approx. one-third acre. Fully landscaped. A must to view. MLS 20028. $159,500. Call LEIGHTON NOBLE 386-2955 or 658-8968.

REDUCED
An outstanding property at a knock down price of $82,000 (reduced from $87,500), 4 bdr — den — family room — 3 bathrooms. A generous split level home on ½ acre of parklike land, well landscaped — soft seaviews — 5 yrs. old — immaculate. On Cloake Hill Rd. — handy distance to Swartz Bay ferry. Call J. J. WILLIAMS, 386-2955 or 479-1163 to see this right away.

GET A HORSE
For this two-acre paddock — it surpasses Marlborough country and comes complete with a brand new 2- or 3-bedroom home — with dining room — sundecks — full high basement — all electric heating — views of fields and woods — 30 minutes from town — only $69,500. JACK WILLIAMS, 386-2944 or 479-1163.

"ROSES"
Brand new listing — small bungalow on perfect garden lot 66x143 in town. Home has been "mollycoddled" and is in tremendous shape. 2 BR, LR with corner FP, kitchen with E-A, 4 pce. bath, low taxes. Take advantage of new Government 2nd, and make it yours with as little as $2500 down. Full price $42,500. PETER SYKES, 386-2955 or 382-3216.

SPIC AND SPAN
A woman's delight — you must see these beautiful homes with no wear or tear, no painting or cleaning. Both homes have 2 BRs on main, separate dining rooms and lovely warm fireplaces in the front rooms, and large, full high basements. Make an appointment now to view — $49,900 and $58,200. For more details call LARRY QUAGLIOTTI, 386-2955 or 479-6609.

Ridley Bros.
Development Co. Ltd.
478-1721
Member Victoria H.U.D.A.C.
MAKE AN OFFER
ANY OFFER
at our
OPEN HOUSE
FRI., SAT. & SUN.
1-4 P.M.
466 Sue Mar Place
(Follow signs off Metchosin and Painter Rds.)
A sparkling new tudor-styled home on a quiet cul-de-sac in a very desirable area of Colwood. Close to schools and all amenities, the home features three bedrooms, master ensuite, stone fireplace, dining room, a family sized kitchen and room for expansion in the high basement. Flexible financing on offers to $61,700.

$54,500
We have taken on trade a fine family home featuring four bedrooms, in-line LR and DR, step saver kitchen and separate breakfast nook and a full high basement for future development. All this on a fine fenced yard in preferred Colwood area near all levels of schools and amenities. Drive by 527 Hallsor but please don't disturb the occupants. Call me for an appointment to view anytime.
Your host, Doug Gent
478-9823 (24 hrs.)

OPEN HOUSE
SOUTH OAK BAY
Sunday, 1-4 p.m.
Natural cedar shake character home featuring stained wood, custom red cedar kitchen, built-in old fashioned window seats, sundeck off dining room, 3 bedrooms (master ensuite) — 1,500 sq. ft. on one floor, mostly w to w carpet. Clean, dry basement with playroom and bright recreation-guest room at ground level. Paved driveway to large sunny yard with fruit trees. Secluded from street, so come in and view.
$79,900
627 Monterey

NORTH FAIRFIELD OAK BAY BORDER
3-bedroom home, finished basement in-law suite or 2 extra bedrooms. Options. Convenient and ideal locale, 912 Cowichan. $63,000 by owner. Drop by or phone 598-8636.

OAK BAY
$53,900. Would you like: Quiet neighbourhood, charming tudor style 2-bdrm. home, private rear yard and an easy care garden? Drive by 2374 Cookman! MLS. 388-7742, 385-9765.
TED PINFOLD
Charman Pacific Realty

NEW 3 BEDROOM DUPLEX. IN Brentwood, seaview, thermal windows, heatalator fireplace, 5,000 sq. ft. land. $51,900. Phone 479-8462.

250 HOUSES FOR SALE

FOR SALE
Royal Trust

4082 SHELBOURNE ST.
477-0191

CHARACTER HOME
1.6 ACRES
Charming country home, 2 bedrooms, den, livingroom, brick fireplace, dining room, functional kitchen, gallery type area overlooking living room (your own private nest). Matching barn, excellent workshop, heavy wiring, 2 horse stalls, hay lofts, lots of good well water, horse trails and paths to Elk Lake. Owner has been transferred. Asking $99,750. For prior viewing call
ROMA or JOHN MOLYARD
477-0191 384-4837

EXTRA, EXTRA, EXTRA
READ ALL ABOUT IT
Extra is the word to describe this "BRAND NEW" 3 bedroom home located in Triangle Mountain area of Colwood. Extra large lot extra large house, extra special workmanship and only $69,900. MLS 2-425
GALE CHRISTENSON
477-0191 477-7047

$54,900
IS A BARGAIN
For this lovely 3 bedroom home with full basement, located in Phelps Subdivision. A great starter home for the young family for information call
GALE CHRISTENSON
477-0191 477-7047

WILLOWS BEACH
2 PRIME RESIDENCES
1) $58,900 — Spotless 2 bedroom home of 1000 sq. ft. with charming living room, separate dining room and step saving kitchen. Full basement with modern services. Lovely yard in very popular location, back lane and garage. Retire in comfort here, handy to bus and 1 blk to walks along the Esplanade.
2) $72,900 — Absolutely lovely 5 bedroom, storey and half design, nearly 2000 sq. ft. developed. Features include formal living room, separate dining room, family kitchen with cheery sunroom off. Drive in garage, plus lane service at the rear. About 1 blk to Willows Beach.
477-0191 ROBIN ESTLIN 652-5886

WEEKEND DRIVE BY'S
1) HOBBY FARM ANYONE?
Here is real country living at its best. Nearly 3 acres at 5956 W. Saanich Rd. newly carpeted and redecorated throughout. 3 bedrooms, 1400 sq. ft. of comfy living. Large sunken living room and dining room. 34x16, with Knotty Cedar open beamed ceiling. Swedish Rock. floor to ceiling fireplace, with 2nd fireplace in master bedroom. New paddock, 2 wells and a new septic field; ideal for horses and poultry. Try your offer on $89,500. MLS.
2) 4 BEDROOM PLUS
$44,900
Drive by 71 Regina this weekend and have a look at this older 4 bedroom 1½ storey home. New roof and carpeting (3 yrs) and wiring, plumbing and furnace Al. 9¼% mortgage. Extra workshop and room in basement make this price most attractive. MLS.
3) 2 BEDROOM CUTIE
Drive by 2532 Belmont (off Bay) this weekend and have a peek at this cosy little 2 room bungalow. The refreshing interior in Spanish motif, red brick arches, lovely kitchen cabinets, plus intimate coffee nook off the kitchen. MLS.
4) SOUTH OAK BAY
4 BEDROOMS
Drive by 1028 Hampshire, to see this 4 bedroom (2 down) older home in good area near the village. Needs a little T.L.G. on the exterior, so try your offer to $56,000.
MURRAY ROTHSCHILD
477-0191 477-9393

WHAT MAKES THIS HOME SO APPEALING?
It is an older style bungalow which will be favoured by someone seeking a starter home or quiet retirement home. Enjoy the comfort of this 2 bedroom home with its open fired livingroom and gleaming step saving kitchen. Full basement with gay Rec room and extra bedroom. Located on Grant St. near Belmont, close to all schools and buses. For full details call
477-0191 KEITH LECKIE 598-1667

EXCEPTIONAL VALUE
In this custom built 3 bedroom home. Over 1800 finished sq. ft. Located on quiet Cul-de-Sac. Drive by 1736 Llandaff Place, and call me for further details.
477-0191 PETER CHOWN 477-0767

BRENTWOOD BAY
$59,900
A delightful 3-pedroom, 1½ bath, 1-year-old home on an easy-to-care-for lot. Immaculate condition and ready to move into. MLS. Don't miss seeing this.
477-0191 HEIDE WHITE 652-1828

LARGER THAN USUAL EXPANSIVE VIEWS
This applies to both the professionally landscaped lot of .36 acre and the immaculately kept 4-bedroom family home. The living room features a floor-to-ceiling Roman Tile fireplace. Master bedroom with 2-pce. ensuite. Seeing all this value is believing. Asking only $73,500.
477-0191 HEIDE WHITE 652-1828

ROOMY READY AND REASONABLE
Perfect for the family interested in walking distance to shopping centre, transportation and all school levels including university.
—3 bedroom on main
—nice living room/diningrooms
—new wall to wall carpet
—developed basement
—shake roof
"Park your trailer in the backyard" Asking $74,900. MLS 20120
JACK or JACKIE WALDRON
477-0191 477-9635

FOR THE "REST" OF YOUR LIFE
Enjoy this lovely Tudor style bungalow in a restful atmosphere. The 2 bedroom home simply shines throughout and features a most appealing living room with fireplace, leaded pane windows and French doors leading to a private Patio. The thoughtfully landscaped garden on a corner lot is bounded by a hedge which lends to the privacy and "Old Country" atmosphere of this desirable property. Asking price $72,500. MLS For further details and appointments to view please call
477-0191 JOHN LUND 384-9279

CHARM AND SECLUSION
It won't last — this character type Stucco bungalow located in the Cook-Meadowood area boasts backyard, terraced seclusion, plus a small side patio. Plush wall to wall throughout. Large kitchen with diningroom attached, 19 ft. Rec room plus extra bedroom and extra plumbing in the basement. Large 9¼% mortgage. Immediate possession. Reduced for quick sale. Call
477-0191 VIVIAN ROBERTS 477-0281

COLWOOD BEAUTY
BETTER THAN NEW
ASK - $59,900
1½ yr. old home located at end of quiet road. Spacious living room with rock fireplace. Wall to wall throughout. Full basement.
Howard Mitchell 479-4818
Island Homes Ltd. 386-7545

BRENTWOOD
Over 2500 sq. ft. of family home. 24x17 L.R.; 21x14 Fam. Rm.; 4 bdrms, 3 bthrms, bsmt, all thermo windows, 25x21 sundeck. A next to new home designed for family living. $94,000. Make an offer. W. A. FREBOLD REAL ESTATE 386-7414.

FIVE BEDROOMS, 3 LEVELS, hug hill. Grand seascapes, $159,000. 598-5563.

250 HOUSES FOR SALE

WALL & REDEKOP HOMEFINDERS REALTY LTD

$40,900
Will buy a 2-bedroom, almost new half duplex set on a large, treed, rocky lot with major appliances included. A good starter. MLS 20316. Call now!

CUSTOM BUILT
DRIVE BY . . .
1312 DUNSTERVILLE ROAD then phone to see the inside of this appealing home in the Wilkinson-Interurban area. Very flexible floor plan would suit a single family or small family and in-laws. Lots of room to park extra vehicles, and separate workshop for Dad. Priced at $63,900. MLS 18742. Call now:
NORMA HILL — 383-7796
HAZEL CLARKE — 658-5656
OFFICE — 386-2911

$47,500
$47,500
Two brand new, 3-bedroom homes all on one level! 1155 sq. ft. Family room, deck off D.R. Top quality flooring plus many added features and within six mile area. It won't last!

HAVE BOAT? NO HOUSE!
LET'S TRADE
Vendor will consider 24' to 27' cabin cruiser as part payment for their 2 bdrm. 3-year-old home. 2 rooms finished down; 2 F.Places; nice corner lot; good location. Asking $54,900. MLS 20104. Call:
ROBERT or MAY HAMILTON
386-2911 or 656-4692

SIDNEY—$57,000
3 BEDROOMS
An attractive floor plan, quality w-w carpeting plus 1176 sq. ft. of comfortable living area await you in this 2 yr. old family home. L.R. with raised hearth corner fireplace, in-line D.R., bright kitchen with eating area. Sundeck. carport plus lots of room for development in the high cement bsmt. with roughed-in 2nd bathroom. Owners MUST SELL and will look at all offers! MLS 17585.
BARBARA RAWLINGS
383-6465 or 383-5435
OFFICE 386-2911

COUNTRY LIVING
$63,900
2-year-old, 3-bedroom, 1½-bathroom home in immaculate condition. Lovely living room with slate fireplace and in-line dining room. Kitchen with large eating area. Full basement with lots of room for development and double drive-in garage. Situated on a large corner lot on a quiet cul-de-sac in Central Saanich. To view or for further details on MLS 19849 please call.

ESQUIMALT—$49,900
Older, 3-BR., full-basement home with den or 4th bedroom down. This home is on a large lot close to all amenities. For further details or to view please call:
ANITA TAIT
386-2911 or 477-8522

NEEDED NOW!
A retired couple looking for a clean, cozy home priced under $49,000 on a quiet street close to all amenities. Call anytime:
MARTHA WONNICK
386-2911 or 477-2641

QUALITY BUILT
By a quality builder. This is the correct description for 4468 TREMBLAY. Only 16 months old the vendors are transferred and it must be sold. This excellent home boasts 4 bedrooms, 1 down, 2 fireplaces, 3 baths plus a vanity basin in the No. 2 bedroom. The dining room is separate, the kitchen has an eating area and the living room is spacious. The rec. room is finished and the lower bathroom is a full 4 piece. There is a sundeck and a double carport. The full investment price is a realistic $78,900, and there is a $42,000, 10¼% mortgage that can be assumed or paid off. Call to view this excellent Gordon Head home on MLS with:
JACK GREENWOOD
386-2911 or 384-5228

INFLATION FIGHTER
917 DALE ST.—$47,500
Tired of condominiums and apts? We have the answer for you! Cute and clean 3 BR. bungalow. No fixing and renovating required. It's already been done for you. Drop in and have a look. To view call:
HEATHER WILDE
386-2911 or 477-5929
anytime

"WE AIM TO PLEASE" THE INVESTOR
Up and down duplex, 2 bdrms., and den each unit. Economical oil hot water heating. Both units presently rented. Appliances included, asking $54,900. MLS 20001.

THE CARE-FREE
Your time is your own when you choose this 3 bdrm, strata-duplex. 1½ baths, wall-to-wall carpeting, landscaped for minimum care. Appliances included in asking price of $43,900. MLS 19003.

THE FAMILY MAN
Your family and friends won't know the first thing about boredom when you move into this fun house. Downstairs is family room with fireplace. Games room with sliding glass doors into swirlpool room. Sliding glass doors onto patio surrounding 16x32 ft. pool. 3 bdrms., 2 baths, built-ins in kitchen. If you have a flair for the unique, you must see! this one! Bonus—TREMENDOUS seaviews! MLS 18952. Asking $108,000.
LOLA CLARK
386-2911 658-5877

PACE Properties Ltd.
1640 Oak Bay Ave. 595-2413
SELL BEFORE CHRISTMAS!
Pace Properties can sell your home "PROFESSIONALLY"
595-2413

SEAVIEW .96 ACRE
A 3-bedroom spacious home with full basement, custom built to VLA standards. Double C-P, secluded sundeck, semi-secluded lot. Central Saanich. Easy financing. MLS. $87,500.
Call B. SIMONS
386-6762 652-1731
Landmark Properties Ltd.

MUST SELL! BY OWNER
Open to any reasonable offer on asking price of only $63,500. Spacious custom built home with over 2,000 sq. ft. of professionally finished living area and only 2 years old. Main floor, 4 bedrooms, 2 baths, large family kitchen, laundry room, dining area and living room with fireplace; Upper floor, a large 43x13½ ft. family rec. room. Private setting on a large lot in an expanding residential area of Langford. For further information or to view anytime call 478-7927.

REDUCED TO $56,900. MUST sell this weekend, attractive 2 bedroom, full basement home, must see to appreciate, many extras. 656-6552.

OPEN HOUSE SUN 2-4. OAK Bay, $43,500. Attractive 1 bedroom cottage, on a quiet street, large lot. 2057 Kings Road.

250 HOUSES FOR SALE

WHITTOME'S
ROYAL OAK BRANCH
4520 W Saanich Rd.
479-1667

OPEN HOUSE
SAT. 1:30-4
1121 GREENWOOD
Character home in Esq. near Munro boat launch; 3 BR, LR with FP — den, sep. DR, 2 baths — won't last at $57,500. Phone now! See Fri.-Sat. Pic. Ad.
479-1667 BRIAN BROWN 386-1234
479-1667 CATHY ATKINS 479-5427

OPEN HOUSE
SAT. 1:30-4
4520 Tiedemann Pl.
(Off Ferndale, Nr. Tyndall)
VENDORS WOULD CONSIDER TAKING YOUR HOME IN TRADE for this SPACIOUS 4-LEVEL QUALITY HOME — 3-4 BRs. (Pos. 5th off huge tudor games room) 3 baths, LR with FP, entertainment - size DR, 17½'x14'10" family den with rock FP, plus many other extras. (See Fri. and Sat. Pic. Ad.) Offered to you at $114,000. Phone for prior appointment.
479-1667 CATHY ATKINS 479-5427
479-1667 BRIAN BROWN 386-1234

OPEN HOUSE
Fri. 7-9, Sat. 1:30-4
1646
St. Francis Wood
(Off Rockland)
This lovely home was designed and built for the present owners reflecting their particular taste and personality. So, if you are the same — a lover of nature, like privacy, love being surrounded by trees, love an ocean view, love a different kind of home that exudes warmth and friendliness with a casual tone throughout, love a cedar and beamed interior — Need an entertainment sized dining room — need 3 bedrms and 3 baths — Need a lge. conference room away from the normal household activities — then do call and view this beautifully different home in the Rockland area. — But, if you are averse to steps — a spiral stairway — smallish children's bdrms. with bunks, desks and drawers built in — a lovely dressing room off master with drawers, shelves all built in and ensuite plumbing, then this home is not for you. — Asking $107,500.
Lillian Hendy 479-1667

OPEN HOUSE
SAT. 1:30-4:30
2213 LYDIA ST.
Near south end of Shelbourne between Dennman and Pembroke, only 2 blocks to Jubilee. This home is just over one year old, neat as a new pin, easy and cheap to operate with oil hot air heating. LR-DR is 29 ft. long, 2 spacious BRs, all with hard wearing London twist carpet. Lot is fully fenced and with a 10x10 garden shed. Excellent value at $52,500. Early occupancy. Come see for yourself!
Wilfred Davis 479-1667 or 658-8884

OPEN HOUSE
SAT. 1:30-4 P.M.
R.R 6 MT. FINLAYSON RD.
THROUGH GOLDSTREAM PARK
Three bedroom secluded rancher with charm and character. Living room with stone heatilator fireplace. Charming kitchen with built-in range and barbecue grill. Laundry room and finished rec. room on .37 acre with trees and adjacent stream. Asking $59,900. MLS.
652-3103 Joan Hopper 479-1667

$57,000
Drive by 3339 Happy Valley Rd. but Please do not distrub. 1.18 nice acres — some out buildings — older 2 bdrm. home — sep. garage — fruit trees.
479-1667 Lillian Hendy

SHELBOURNE
$39,900
Price reduced for a quick sale. Cute 2-bedroom full-basement home with a large backyard. Low down payment. Owner will carry financing.
EDITH GUTEMAR
479-1667 598-7053

ESQUIMALT
$42,900
Lovely 2-bdrm. home on quiet cul-de-sac. Large living rm. wall to wall in all rooms but kitchen, modern plumbing and bathroom fixtures. On large lot at end of cul-de-sac. Owner must sell, view today with
479-1667 DOUG RELF 479-5761

SPECTRUM AREA
New 3-bedroom (mstr. en suite), full basement home complete with built-in dishwasher, fireplace in living room and sundeck. The kitchen, living rm. and dining room is all one large family living area under vaulted ceiling. Beautifully carpeted with luxurious broadloom, this new home invites you; Be the first to own it! Only $62,900.
479-1667 Doug Relf 479-5761

WOW
A lovely 2-bdrm. older home with dining room, everything is "Oh So Pretty" and updated. Not a lge. lot and no bsmnt, but the price is terrific at $39,900. So hurry, it won't last.
Lillian Hendy 479-1667

J. H. WHITTOME & CO. LTD.
ROYAL OAK BRANCH

SENSIBLE HOMES FOR FAMILIES
Your best safety in buying a home is the builder of your home. Our 23 years experience gives you that plus more. Be the judge. You will see they are better built in better locations, of different designs for appearance, maintenance, and comfort. The financing is excellent. If you have good credit, we will help you the best we can to see you qualify for the mortgage. For viewing our homes, ph. 386-6191, 24 hrs. Kasapi Construction Co. Ltd. 538 Dupplin Rd.

GORDON HEAD
LARGE LOT
.35 Acre with a solidly built 3 bdrm. full basement house up a little lane at 4285 SHELBOURNE STREET. Rec room with fireplace and extra toilet downstairs. Teenager's hideaway in the small separate hobby house. Good value at $58,900.
NORMA HILL—383-7796
HAZEL CLARKE—658-5656
OFFICE—386-2911
Homefinders, Wall and Redekop

PRIVATE
Delightful two-bedroom bungalow on quiet no through street. Close to Parliament Buildings, 10 minute walk to town. New wall-to-wall carpet, plumbing, wiring and hot water tank. Large fireplace and french doors. Lovely yard could be bought as low as $2500 down or trades to approved purchasers. Zoned duplex. Best value. Offers for $49,500, 592-6625 evenings.

250 HOUSES FOR SALE

Nanaimo Realty
(VICTORIA LTD.)
WE TRADE HOMES

HELP!
WANTED-LISTINGS!
Residential homes in $30,000 to $40,000 range. If you are interested please call COLIN CRAVEN 386-0627 or GORDON ELLIS 592-0079 or Office 385-5741.

WE TRADE HOMES

LAKEHILL 4 BEDROOMS
3 BATHROOMS
On a beautifully kept corner lot between Greenridge Crescent and Quadra Street. Ensuite plumbing off master bedroom, large sundeck off the formal dining room. Spotless home. Owner has built a new home and must sell. Asking $78,500. Call ELLWOOD NAULT 385-5741 or 388-4150. MLS. 19400.

WE TRADE HOMES

OPEN HOUSE
SAT. 1:30-4 P.M.
2033 COURSER DRIVE
Gardener's delight. Lot borders parkland. Spotless home with sea glimpses. A "MUST SEE". Prior viewing at your convenience. FLO PELLING 384-5024 — 385-5741.

TRADE HOMES

PRICE REDUCED
VENDOR TRANSFERRED
A terrific opportunity to purchase a superior-built home in choice Central Saanich location. Features include extra large living room with expensive wall-to-wall carpeting and hardwood floors, picture brick fireplace. Dining room with glass doors to extensive sundeck with views of Mt. Baker, sea and countryside. 3 bdrms, master ensuite. Full ground level ready for development. Parking for car, boat and trailer. Secluded professional landscaped grounds with fruit trees, lawns and shrubs. Bonus of heated swimming pool 35'x18'x8' deep. Asking $76,900. to view call ALBAN BOWES 479-5693 or Langford Office 474-1234. MLS. 20424.

WE TRADE HOMES

HIGH QUADRA TREAT
3-Br. home on large lot. Living room with brick fireplace, nice kitchen, rec. room in full basement. All appliances, rugs and drapes included in price of $61,900. For a real treat call LOUISE RICH 385-5741 or 382-0042. MLS.

WE TRADE HOMES

BEFORE YOU MISS OUT!
The end of November marks the end of the 8¼% — $5000 Government 2nd Mortgage on new construction. Act now on this new 3-bedroom home in the Tillicum-Carey Road area. ONLY $62,900. ML 19950. FERN COLUMBIN 385-5741 or Res. 385-3033.

WE TRADE HOMES

Montreal Trust

NEW LISTING
READY FOR OCCUPANCY. All for a price of $44,500. 2 good size BRs, large liv. room with in-line din. room, washer, dryer, stove and fridge. Bus service, shopping and schools nearby. Underground parking. Good financing. The list goes on . . . Why not see for yourself???
JEANNE OR MURRAY LUCAS
386-2111 477-1342

Views Views Views
OPEN HOUSE
4731 TREETOP HTS.
SAT. 2:00-4:30
(off Cordova Bay Road)
MUST BE SOLD. Superb view property offering 360 degree panoramic views. 2,500 sq. ft. of liv. 4 BRS, 2½ baths, minimum care garden. Immediate possession. In attendance:
ALAN WESTGATE
386-2111 656-3423

OPEN HOUSE
3207 WILLSHIRE
GLEN LAKE
SATURDAY 1:30-4:00. This family oriented house features 4 BRs, 2 baths, liv. room with fplace, din. room, rec. room in a full basement and a 10x12 sundeck on one lot size approx. 70x115. Close to all school levels, this Hucker built bungalow has easy access routes to all major shopping centres in Colwood and Langford and to points north. Realistically priced to sell at $54,900. MLS 20621.
386-2111 GARY RESTELL 477-0851

OAK BAY
2 BR. $59,900
Immaculate and easy to care for is the only way to describe this delightful Oak Bay residence. This delightful house is located close to shops, bus and within easy walking distance to Willows Beach. Ideal as a starter or for retireds. For more info. and an a appt., to view, please call:
386-2111 GARY RESTELL 477-0851

SEA GLIMPSES
Gordon Hd. $78,500
This immaculate 20-years-young bungalow is ideally located on a large beautifully maintained lot. Must be seen. 3 BRs on the main plus a fully developed rec room complete this outstanding property. For viewing, please call:
386-2111 DAVE ROSTRUP 595-1738

University Area
NORTH OAK BAY
Fully modern 3-level split, quiet family area, close to University and Uplands School. L-shaped liv and din room. 3 BRs and 2 baths up. Large kitchen with EA adjoins fam room with fplace. 3 additional finished rooms and ½ bath room on lower level. Two level private patio accessable from both din and family room. Fully fenced private back garden with fruit and shade trees. MLS 20277. Price $95,500. To view, call:
386-2111 A. D. WHEELER 477-4789

OUTSTANDING
Seaview $96,500
Perched high over Cordova Bay, this 4-BR bungalow simply must be seen. Loads of fruit trees; a good family home. FOR VIEWING, PLEASE CALL:
386-2111 DAVE RUSTRUP 595-1738
OAK BAY, DELIGHTFUL 3-BEDroom home with dining room, basement and drive-in garage MLS No. 20036. Price $65,000. To view call 592-3920 or 386-6552. F. C. Hully Real Estate, 620 View.

250 HOUSES FOR SALE

Castle Properties Ltd.

OPEN HOUSE
1224 CHAPMAN
SAT. 1-4 P.M.
Nice character home in quiet Fairfield bordered by park. Large very secluded yard with fruit trees and ample garden space. New shortshag thru D.R., L.R., 2 BR's, and hall. Near all amenities. Drive-in garage with room to expand in basement. Priced to sell at $51,500. MLS 19520. Richard Wagner 385-5265 or 386-6164 (24 hrs.)

OPEN SAT. 2-4
1423 LANG ST.
—Pleasant, non-basement bungalow
—Spacious rooms
—3 bedrooms or! Excellent den?
—Easy-care lot with pool for bonus
—Handy to shopping and thoroughfares

Bayshore realty ltd.
388-6424 1006 fort st.

North Saanich Cedar Cathedral Design

ON LOVELY ½ ACRE AND WATER MAIN

Better than new, a lovely home 3 — (4) bedrooms, full basement, many built-ins, close to beautiful beach on the sea. $72,500. Flexible financing.

Jim Cowley
388-6424 Res. 656-3675

Reduced

This superbly built 3-bedroom home in Fairfield MUST be sold, so we have substantially lowered the price. 35 years old and in very good condition with beautiful H-W floors, the plan is admirably suited to family or retirement living with huge kitchen with nook plus separate DR. There is an enormous rec. room opening on to the back garden. Offers on $61,900.

John West
388-6424

Cordova Bay

This older four-bedroom family home is situated on over an acre of the most utopian grounds in the city with several natural ponds and well established shrubs. Several outbuildings offer further scope for development of this fantastic sea view property. Offers invited on $129,900 to view!

John West
388-6424

$56,900

586 Whiteside in the Carey-Tillicum area. Vintage 1959, a one-owner home and with some 7% financing available. Three bedrooms, living room with fireplace, in-line dining room (or simply 22x12 living room), large kitchen with eating area and drive-in garage in full undeveloped basement. Nice lot with fruit trees and shrubs, backyard privacy with treed backdrop yet extremely convenient to schools, transportation and shopping. New MLS. 20183.

Brent D. Ewing
388-6424 (Res. 658-5661)

Central Park $56,900 Close to Town

See inside: a cute and attractive older stucco character residence that has been modernized and is in spotless condition throughout. Walking distance to Crystal Pool, Central Park, Curling Rink and Arena. Two bedrooms, high bright ceilings, 18 ft. living room with fireplace and large "new" kitchen all on main plus sewing room, small workshop, drive-in garage and laundry facilities in basement. Tidy backyard with fruit trees. MLS 20190.

Brent D. Ewing
388-6424 (Res. 658-5661)

WHITTOME'S
1111 BLANSHARD 388-4271

OPEN HOUSE 634 McKenzie Ave. Saturday 1:30-4

A delightful 2 bedroom cottage, living room, dining area, cozy kitchen. Located on large lot with garden shed. Appliances and drapes included in asking price of $49,900. MLS. In attendance Anna Chandler 384-6939 or 388-4271.

OPEN HOUSE SAT. 1:30-4:30 2556 SELWYN RD.

$47,500. MLS. A good starter or retirement home located in a nice and quiet treed area of Langford. 2 bedrooms, 19 years old, fireplace, oil furnace, large lot, large double garage, low taxes. Come see it!

W. MICHAELS R. JOHNSON
388-4271 (24 hr. service)

OPEN HOUSE 2669 ARBUTUS SAT. 1:30-4:30

A distinctive home, spectacular with interior appointments. Luxurious broadloom throughout. 3 bedrooms, could be 5. 3 bathrooms, attached garage and carport with sundeck over. Just an immaculate home that's a pleasure to show. $135,000.

R. JOHNSON W. MICHAELS
388-4271 (24 hr. service)

JAMES BAY

Large older 1½-storey, 5-bedroom home on easy-care lot. 3 bedrooms and 3-pce. bath up, 2 bedrooms and ½ bath on main. Full basement. Home needs updating. Would make good rooming house. Asking $47,500. Offers invited. For more information please call:

O. DOUGLAS — E. WILKINSON
388-4271

1886 SAN JUAN

5-yr.-old 4-bdrm. home of quality construction with family room, rec. room, 2 fireplaces, 3 baths. Large kitchen. A home built for family living. MLS, $87,500.00. You're welcome to view anytime. Call DONNA VALIKOSKI 388-4271, 384-2057.

J. H. Whittome & Co. Limited

UNLOADING

New two- and three-bedroom homes for sale

AT COST

by builder. New Crescent near shopping centre, school and bus. All underground services.

Two-bedroom, $56,900, completely finished, suite roughed-in in basement.
Three-bedroom, $49,900. Handyman can finish interior for $6,000.
Three-bedroom, $62,900, spacious, post and beam, finished except for interior painting and carpet.
Call 598-3629

GORDON HEAD

By owner, 1460 sq. ft. of well-planned living on main floor, in this 12-year-old home. 3 bedroom large living room with fireplace, dining room, plus eating area in kitchen with big, bright family room, wired for dryer off kitchen. Lower level, 4th bedroom, games room, rec room with fireplace, laundry and bathroom, with sauna. Carport, extra parking, and work shop off back of house. Mature trees, including peach, pear, apple, and loads of evergreen. In-law suite possibility. $75,000. 477-8487.

BY OWNER

Deluxe executive, 18 mo. old home, 3,000 sq. ft., 3 bdrms and den. Wet bar, heated swimming pool. Principals capable of buying this type of home only please. Asking $168,000. 658-5937.

SEABOARD PROPERTIES LTD.
7173 WEST SAANICH RD.
BRENTWOOD BAY 652-1141

GREEN AND WHITE SHUTTERS will be one of the most attractive features of this newly constructed 'sunken' living room house. Close to lush meadows and tall woods. 3 bedrooms, one with ensuite. LR has stone chip ½ wall fireplace. Carpeted throughout. 7996 Galbraith, Saanichton $66,500. Follow the "Seaboard" arrows from Central Saanich Municipal Hall. See me there, Saturday, October 30th. 2 p.m. to 4 p.m.

652-1141 David Wood 652-2694

OPEN HOUSE SAT. 2-4
1742 HAULTAIN

Older 2 bedroom home in excellent condition on large lot with trees. Terrific starter home for couple who work in town and want to be close in. $49,900 with $3,100 down to qualified purchasers.

652-1141 Frank Csinos 652-5528

STEP INTO THE PATIO
LISTEN TO THE QUIET

New split level home in treed area in town, has everything you want. Large kitchen with eating area. Dining room and living room with fireplace. Large master bedroom with 2 pce. ensuite, 2 other bedrooms all with ample closet space. Main bath and ensuite have cultured marble vanity tops. Separate older garage on this 50x122 ft. lot. Access from two roads. Seaboard Construction offers you this fine home for only $61,900. If you believe in value and good craftsfanship call me and make arrangements to view this home.

652-1141 Frank Csinos 652-5528

BRENTWOOD BUNGALOW $53,900

Three bedroom — part basement bungalow located close to all manship call me and make aring living room with fireplace, 4 pce. bath, generous sized bedrooms and drive-in garage, plus an extra large 10,000 sq. ft. lot. Possession can be before Xmas. For appointments to view call (MLS)

652-1141 Dave Dand 658-8490
652-1141 Rose Ruse 652-2694

SAANICHTON SPLIT $78,900

Nestled on quiet cul-de-sac and on an easy care-fully landscaped lot this immaculate home boasts over 1500 sq. ft. of finished accomodation, with room for more development. Three large bedrooms, large 4 pce. bath, master bedroom ensuite and private sundeck upstairs — kitchen, dining room and entertainment sized living room on main — finished rec. room or family room and 2 pce. bath down. Double carport — a must to see. To view call

652-1141 DAVE DAND 658-8490



3400 DOUGLAS ST.
384-8001

OPEN HOUSE
702 CANTERBURY
MON., TUES. and WED.
2-4:30 P.M.

Quick possession and excellent living offered at the new low price of just $53,900! White stucco 2 BR, 1½ bath bungalow. Rumpus room —sundeck off the dining area, fireplace and hardwood floors in the lovely living room. Do come and let us show you the value offered. View with JOYCE MILLER or JOHN MORRY 384-8001 MLS.

DAILY 2 - 4 P.M.
1330 ROCKLAND

Over 1,600 sq. ft. double garage. Broadloom, drapes. Excellent at $96,000. MLS. JIM WALTERS 656-3253 or MARGARET JOHNSTON 477-1763.

STUNNING SEAVIEW!

Captured to full advantage from the exciting new home in beautiful Broadmead. 3 master with swirlpul tub, den, living room and rec room all with fireplaces. 2 bedrooms down. Let us show it to you!

JEANNIE DEWHURST 384-8001 or 477-6040
BUD ZUCK 384-8001 or Res. 598-7215

ARCHITECT DESIGNED

ONLY one of its kind, this architect designed house of different look and layout offers 1861 sq. ft. of luxury, consisting of 3 spacious BR's (master 3 pce. ensuite). Large LR with floor to ceiling FP, DR, kitchen with EA and family room on the main floor. Built-in vacuum system, intercom, double drive-in garage and a courtyard are only some of the other features, situated on a corner lot in university area, this house offers a touch of class for only $115,000. Call today to view. 477-0141 (24 hrs) KEN PUREWALL 385-3723.

OTHER LISTINGS

1) 3 BR's, 3 baths, waterview upisland, $56,900 or trades.
2) 3 BR's with 3 BR suite, $79,900
3) 4-Plex revenue 1175 P.M., $120,000
4) 5x5 duplex with 2 in-law suites, $91,500.
Many more to choose from. Call today for details 477-0144 (24 hrs) KEN PUREWALL 385-3723.

OAK BAY — NO STEPS

To front door yet has fine big 15x36 rec room. 3 BR's, master 12x15. Exposed beams planked ceiling, LR and DR. Walk to university MLS 20215, $97,500.

4477 ANNETTE PLACE

¼ acre secluded treed lot, parking for recreational vehicle plus double car-port. 3 BR's master bath ensuite. LR 15x23, DR 10x12. Ground level rec room. MLS 19749, $84,900.

SIX BEDROOMS

at 1220 Walnut, rec rm, 2½ baths, duplex zoned lot, big family accommodation, $69,900.
For the above 3 ads call JOHN RUSSELL, 477-0141 or 592-3248.

TOWN AND COUNTRY REALTY
3579 DOUGLAS STREET
382-7276

OAK BAY HALF ACRE

Quality, very spacious 3 bedroom, 3 bathrooms home with large family size kitchen, 20x22 rumpus room with fireplace, den, sewing room, living room with fireplace and dining room. All this on one floor, no steps — very impressive entrance hall. This is one of the ideal homes for raising a family and entertaining too. $149,000. Terms available. Call A. Kleinman 592-9771 or 382-7276.

CONTEMPORARY SECLUSION

Architect Designed 3-bedroom multi-level cedar and glass home on .42 of an acre hidden from the road with a long private drive. Luxurious wall to wall, 5-pce bath up, 4-pce down, laundry room, den, living room, dining room. Present all offers on $87,500. Vendor extremely anxious.
Bruce F. Gibson'
Charman Pacific Realty. 385-6765

MOUNT TOLMIE AREA

Attractive home living room, dining room, 2 bedrooms on large fenced lot. $53,500. Drive by 3337 Aldridge and call owner 598-4850.

BOORMAN INVESTMENT CO. LTD.
386-7521

OPEN SAT. 1:30-4:00
1624, 1631 HYBURY PLACE
(OFF MAJESTIC)

2 brand new houses, Colonial and Tudor, situated on a cul-de-sac with underground facilities in Gordon Head. Many attractive features including marble fireplaces, color co-orginated kitchens with access to sundeck and nice dining room. Three bedrooms with connecting 4-piece bath. Quality carpeting and fixtures throughout. Full basements ready for future development. Priced to sell from $69,900.

MRS. MARILYN SECORD
386-7521 592-2105

OPEN HOUSE
2370, 2372, 2374 OAKVILLE
OFF FIFTH, SIDNEY
SAT. 1:30 to 4:00
CHARMING SEASIDE VILLAGE

Enjoy your own brand new home. Fresh paint. New carpets. 3 new houses to choose from. Priced from $59,900 to $61,500. Good-sized living rooms with fireplaces. Dining rooms open to sundeck. Large, bright, light kitchens, 2 or 3 bedrooms on main floor. Full or ¾ basements with fireplaces or for Franklin fireplaces. One has finished bedrooms down. Electric heating. Sea glimpses. Lots 63x120. MLS. 19832. Call:

DEAN ELLIOTT at 386-7521

OPEN HOUSE
528 LAMPSON
ESQUIMALT
MUST BE SOLD
SAT. 1:30 to 5:00

Large home. Spacious rooms. Solid building. Very good accommodation for large family or 2 families, or light housekeeping rooms. 4 large bedrooms upstairs and bathroom. Main floor: entrance hall, den, living room, dining room, kitchen, pantry, bathroom, laundry area, full basement: 1 bedroom suite needs some finishing, 2 extra rooms, work-storage space, drive-in garage. Zoned duplex. Easy-care lot. Very convenient to shopping, recreation facilities, schools. $62,900. MLS 20561. Offers accepted. Call:

JOHN HOLMS at 386-7521

OPEN HOUSE
404-710 LAMPSON ST.
TUESDAY THROUGH SATURDAY, 2-4:30

Immaculate 2-bedroom condominium. Adult block. No Pets. No rentals. Quick possession. Under cover parking available. Very well priced at $35,900.

MRS. MARILYN SECORD
386-7521 592-2105

OPEN HOUSE
7997 EAST SAANICH RD.

Be first to see this brand new 4 BDR home. Impressive entrance hall with carpeted stairs leads you to spacious liv. room with large brick and slate fireplace, dining room with sliding door to wrap-around sundeck. Dream kitchen has exceptional fine finishing of expensive oak cabinets. Breakfast nook. Large carpeted rumpus room with brick and slate fireplace. Over 2,000 sq. ft. of finished living space with beautiful color selection of good quality carpets and fine workmanship. Listed $78,500.

385-7521 OLGA ZACHARY 592-2265

OPEN HOUSE
SAT. 1:30-4:30
805 INTERVALE

Excellent opportunity for the family with children to move right into this 4 bdr., well kept home in Rockheights area. Absent owner must sell, come and see what you can offer on $49,000.

386-7521 OLGA ZACHARY 592-2265

FAIRFIELD
OXFORD ST.
VERY CENTRAL

Desirable, quiet, residential area. Comfortable 2-bedroom home with character. Fireplace in living room. Front parlor — family room. Large, light kitchen and dining area. Full basement with extra room. Lots of room for garden at back. $52,300. MLS. 19932. Call:

JOHN HOLMS at 386-7521

WALFRED RD.
OFF HAPPY VALLEY
COUNTRY PEACE & QUIET

Very attractive 2 level home. Plus suite. Built 1968. Main level about 1250 square feet: raised hearth fireplace in living room, dining room, kitchen, sundeck and balcony. Hardwood floors over part and plaster interior. Downstairs: entrance hall, family room and fireplace, kitchen, bathroom, bedroom, den, laundry area, work space. Lot 116x73. $71,500. MLS 19999. Call:

JOHN HOLMS at 386-7521

NO BASEMENT
SPACIOUS
MT. TOLMIE-SHELBOURNE
$49,900

A well cared for 28 year old home offering 1,200 sq. ft. of spacious living — LR with fireplace — dining room — thru hall — two large bedrooms — large storage area. MLS 19665.

IAN BOORMAN
386-7521 Res. 592-3335

DUPLEX!

Under construction on 1.30 acre view treed country lot in the seven mile circle. Each side three bedrooms, 1200 sq. ft. and there will be provision for future fourplex!
SOMETHING DIFFERENT!
$119,000.00

DEAN ELLIOTT or PHIL SIMPSON
383-7339 386-7521 595-1863

SPECIAL OFFER

For Person Looking For Value In Richmond-Lansdowne area.
—2 Bedrooms and 2 Bathrooms
—Liv. & Room with Fireplace and Dining Room with w-w over hardwood floors
—Plaster walls in all rooms on main floor
—Full High Basement
—Large Rumpus Room with Fireplace
—Grounds with privacy
—Beautiful Neighbourhood
—Only $59,900.00
386-7521 OLGA ZACHARY 592-2265

BRAND NEW
$61,900

Your shiny-new house in Brentwood is waiting! Walking distance to school and shopping. Sea and Malahat views from the dining room and deck. Three bedrooms, 1½ baths. A Terrific Value! To view please call:

MRS. SHAROLYN LAYCOCK
386-7521 478-8983
1111 Government St.

NEW 4 YOU

Newly completed architect's home within the 4-mile circle. Quality appointments thru out this 3-bedroom, 2 bathroom home tastefully finished in cedar. This .42 acre well off the roadway offers seclusion for the discerning purchaser. For appointment call

Michael Burr
david burr ltd.
655 Fort St. 384-9335 or 598-2079

$47,900
QUADRA AT BAY

A must to see. Large 5 bdrm house. Excellent condition, fireplace, 2 full bathrooms, R3 zoned. Can be converted back to legal duplex. Don't delay — this won't last long. HUGH YEREX 479-8169 or 592-2407.

WHYTE & GOWER
OAK BAY PROPERTIES LTD.
2227 Oak Bay Ave.

mann
T. L. Mann and Associates Ltd.

OPEN HOUSE SAT. 2-5; 70 MOSS ST.

This lovely older home is only a ½ block from the ocean, and has a good size living room with fireplace, big dining room, modern kitchen, 2 big bedrooms. There's a full basement with laundry facilities and Rec. room or 3rd bedroom, and a nice fenced lot with separate garage. List price only $59,900. MLS.

KEN MANN
Bus 598-5144 Res. 477-6773

NEW HOMES FROM $62,750

ASK ABOUT OUR GUARANTEED SALE TRADE-IN PLAN OF YOUR PRESENT HOUSE!

ROSES PLACE SUBDIVISION HAS ALL 3 BDRM. QUALITY FAMILY HOMES — SOME LANDSCAPED AND FENCED. MANY EXTRAS AND VARIETIES OF STYLES AND FLOOR PLANS TO SUIT YOU. NO THRU STREETS. 3 CUL-DE-SACS. 2½ ACRES OF PARKLAND.

VISIT OUR FURNISHED DISPLAY HOUSE OPEN WEEKDAYS 'TIL DARK, SATURDAYS 10 TO 5 P.M.

LOCATED OFF LODGE AVE BETWEEN SAANICH RD. AND QUADRA ST.

AT THESE PRICES IT PAYS TO MAKE AN OFFER. FULL FINANCING AVAILABLE TO QUALIFIED PURCHASERS. MLS.

OFFICE 598-5144

LISTEN TO CKDA 1220 FOR FURTHER INFORMATION

JUST LISTED JUBILEE AREA BELMONT ST. $48,900

Lots of home — 3 bedrms all large. A cosy brick fireplace in L.R., 4-pce. bath and family sized kitchen. 6' high bsmt. but have a look at the rec. room and bar. Fully fenced beautiful yard — pear, cherry, grapes, and patio for those picnic times. Complete easy care white vinyl siding exterior. MLS.

STAN PELLAND
Bus. 598-5144 Res. 598-5427

TOWNHOUSE ONLY ONE AVAILABLE $49,900

We have just listed a quality 3-bedrm townhouse (one in a group of 7) on no-thru Swan Street off Saanich Rd. Spacious and carpeted with large L.R. and dining looking out to a sunken patio and raised fenced private yard with trees. Maintenance costs are $10.00. If you are looking for a townhouse but don't want to be part of a massive project — call us for an appointment to view. MLS.

STAN PELLAND
Bus. 598-5144 Res. 598-5427

ON THE ROCKS

New 3 BR, full bsmt, 1½ bath, 2 FP. Drive-in Garage. Elec. Heat. Superior location. View from Cedar Hill to waterfront. MLS 19607 $74,500.

STAN PELLAND
Bus 598-5144 Res 598-5427

ON GARDEN SOIL

150 feet from street on panhandle lot among oak treed site. New 3 BR full bsmt, 1½ bath, 2 FP. Elec heat. MLS 19608. $73,500.

STAN PELLAND
Bus 598-5144 Res 598-5427

CAN'T AFFORD HIGH PAYMENTS?

Then why not invest in a great SxS duplex in Colwood. Your neighbours rent will keep your monthly payments way down. There are 1,000 sq. ft. each side, and each side has a sitting room, kitchen, bathrooms, 2 big bedrooms, utility-storage room, private entrys and fenced yards. Recently redecorated. Separate services except water. Call me about it and we'll figure out a way for you to buy. List price $67900. MLS 19568.

KEN MANN
Bus. 598-5144 Res. 477-6773

SIDNEY STARTER

With an asking price of $35,900, this cottage could be the ideal starter home. Located in a nice residential area and just a short walk from the beach, it offers good accommodation for a couple. Low taxes, all appliances included. For details call

Mrs. E. Farquharson
656-5808
GORDON HULME LTD.
656-1154

OPEN HOUSE SAT.-SUN. 1-4:30 2966 ROCKHILL

Full high basement with 1352 square feet on main floor, thermal windows throughout, save on heating costs. Extra large kitchen with cupboards enough for any family. Large master bedroom with walk-in closet, en-suite with shower. Room for large two bedroom suite in basement with separate entrances. Double carport plus extra parking. No yard work this year as lawn is already in. Call anytime. 478-7753.

BUILT BY OWNER FOR OWNER, ¾ of an acre of peace and tranquility, 24x12 ft. barn, with loft, just to one side of property. Patio off dining room, nestled amidst sloping rocks and trees. One and half year old ranch style house, very tastefully appointed. 28x14 ft. rumpus room, dining room with china cabinet, made of blue mirrors and glass. French doors, leading to a sunken living room, which features white marble fireplace, well thought out kitchen, including fridge and stove, 2 bedrooms with room for 3rd. Bathroom has 2 sweetheart sinks of marble. Also, has sunken bathtub, $68,000. 478-9872.

OAK BAY

$53,900. Would you like: Quiet neighbourhood, charming Tudor style 2-bdrm. home, private rear yard and an easy care garden? Drive by 2374 Cookman! MLS. 388-7742, 385-9765.

TED PINFOLD
Charman Pacific Realty

SIDNEY

A real bargain near new 3-bedroom, finished basement, 1½ baths, landscaped, fruit trees, 8¾% mortgage. $51,500. 656-1635.

Realtor
Canada Trust
2252 OAK BAY AVE. 595-5131

OPEN HOUSE
SAT. 1:30-4:30 P.M.
1737 TAYLOR (off Richmond)

Owner will (SELL OR TRADE) for smaller two bedroom, no-step, Oak Bay bungalow, tastefully decorated, well developed 3 bedroom home. PLUS family room, games room and study. Lovely secluded yard. COME ON IN TO VIEW WITH LAURIE and SHIRLEY NEVIN, or call 598-3471.

OPEN HOUSE
SAT. 2:00-4:00 P.M.
854 LAMPSON STREET

Just reduced to $51,900. This spotless Esquimalt home could be just what you're looking for. It features 2 bedrooms on the main floor with large living room and bright modern kitchen. The full basement has a 3rd bedroom. You'll enjoy the views over the secluded back yard and golf course from the large sundeck. For prior viewing call BRUCE WILKIN 383-6372.

OPEN FRI. & SAT. 2:00-5:00
4239 ROSSITER

Attractive tudor design, 3 bedrooms, 2 four-piece baths, 2-car carport. CALL KAREN BOHER 383-9605 or BEV HINE 598-6503.

SAMUEL McCLURE
OPEN HOUSE
SAT. 2:00-4:00 P.M.
71 LINDEN AVENUE
$87,500

Class, beams and stained glass, one of Fairfields finest. This magnificent 4 bdr. 2 bath home has been restored and updated from top to bottom. It's just ½ block from the sea and park and is available for immediate occupancy. For prior viewing call BRUCE WILKIN 383-6372 or 595-5131.

A RARE GEM!

High on a hill, elegant colonial-style home, situated in its own private park. 3 bedroom, 1½ Room For Development in the full High basement. You won't be disappointed! Give us the pleasure of showing you this lovely home today! $72,900. SHIRLEY AND LAURIE NEVIN 598-3471.

3 BEDROOMS OAKLANDS
$53,900

The owner has fallen in love with a new house in Brentwood, but can't move unless he sells this house. It is on a quiet street near schools and parks and has a large rec. room. I live just around the corner and would be happy to show it to you just about anytime. ROB DANIELSEN 595-4482 or 595-5131.

TIRED OF RENTING?

A low down payment will get you into this two-bedroom Townhouse. Maintenance and monthly investment payments come to less than $250 per month. Washer, dryer and fridge are included in the low price of $28,900. For further information please call BEV HINE 598-6503 or KAREN BOHER 383-9605 or 595-5131 MLS 20400.

ROYAL WOODS

Unique condominium living, a vaulted ceiling, a sleeping loft and a skylight give a feeling of spaciousness not usually found in a condominium. Well worth considering at $43,000. Please call KAREN BOHER, 383-9605 or BEV HINE, 598-6503. MLS 19192. 595-5131.

NEVER BEEN OCCUPIED

Two-bedroom corner suite, 1248 sq. ft., 1½ baths and two balconies. MLS 19477. $49,900. BEV HINE, 598-6503 or KAREN BOHER, 383-9605 or 595-5131.

GARDENER'S DELIGHT, $59,500

Choice Gordon Head location, 2 bedrooms, large lot. To view: BEV HINE 598-6503, KAREN BOHER 383-9605.

2 BEDROOMS
$38,900

Located on a quiet no through road close to Town and Country. Good starter home with larger lot. Fertile soil and fruit trees. New listing priced to sell. For prompt personal service call TONY BROGAN 388-6275 Pager 2471.

GORDON HEAD TOWNHOUSE CLOSE TO UNIVERSITY

Unique decore. Spacious D.R. and L.R. includig fireplace with wood box. Pleasant view of inner park. Kitchen patio doors open to private terraced decks. 3-bedrms. with large walk-in closet off master bedroom. 1½ bathrooms. Wall-to-wall carpet throughout. Extensive storage space. Includes drapes, stove, fridge, garburator. FC basement with laundry tub. Covered pool and sauna. Double parking. Asking price $56,900.

388-9172 ANITA McLEAN 384-5116

OFFERS??? VENDOR MUST SELL

OPEN HOUSES
864 & 868 LESLIE
WED. THRU SAT.
1:30-4:30
EACH HAS 3 BDRMS.
$69,800

CALL FOR DETAILS:
388-9172 ANITA McLEAN 384-5116
388-9172 R. A. LINDSAY 388-7407

OPEN HOUSE 3967 OAKWOOD FRI. & SAT. 1:30-4:30

VENDOR ANXIOUS

Vendor considering moving south. Come and view this spacious family home close to the UNIVERSITY and shopping. 3-bedrms. with 4th down, large rec. room (43'x11') with fireplace, living room with fireplace and good sized dining room. $69,900.

388-9172 ANITA McLEAN 384-5116
388-9172 HARRY PALM 384-7225

"COUNTRY ESTATE"

FUTURE SUBDIVISION POTENTIAL

Top quality ranch style custom built home. Siding exterior and heavy shake roof located on 2.2 acres. $135,000.

TREVOR MILSTED
388-9172 592-2550

COMMERCE CAPITAL TRUST
Formerly
Farmers and Merchants Arust
731 Fort St.

Century 21 REAL ESTATE
J. D. BOSDET LTD.
120 - 727 JOHNSON 386-3128

OPEN HOUSE

8945 EAST SAANICH RD.
FRIDAY 4 P.M. TILL DARK
SAT. 2-4 P.M.

Located close to the Experimental Farm. Water view. Approx. 2-3 acre. 2 bedrooms, 2 bathrooms, living room, dining room, w-w carpet, deluxe kitchen. Full basement partially developed including rec-reation room. A must see. MLS 20290. Price $85,0000.

ED KRAFT ALICE MOORE
652-3676 592-4529

OPEN HOUSE

SATURDAY 12 - 3
644 GRIFFITHS

New 2-bedroom home, separate living room and dining room, fireplace, full basement for further development. Asking price $56,900.
388-4455 ED TAILLEFER 478-5447

OPEN HOUSE

871 CUNNINGHAM RD.
SAT. 2-4

Attractive and comfortable 3 BR home in lovely Esquimalt Parklands area. Drive-in garage, sundeck, extra parking, excellent view, see for yourself. $69,500. MLS 20022.

388-4455 Al Tassie 384-9069

CENTRAL SAANICH FANTASTIC FAMILY HOME 4 LEVEL SPLIT

1890 sq. ft. finished, 3 bedrooms, 2 finished fireplaces, 3rd roughed-in, 3 bathrooms, large sundeck, 2-car garage. Located at end of quiet cul-de-sac.

388-4455 ED TAILLEFER 478-5447

CENTRAL SAANICH OWNER "ANXIOUS"

3 bedrooms, full basement, enclosed 2-car garage with workshop area. Rec room 24'x12.6'. Cement wine or root cellar, many extras features. Asking price $73,900. Try your offer, you may be surprised.

388-4455 ED TAILLEFER 478-5447

SIDNEY, REDUCED $63,900 to $59,900

IMMACULATE CONDITION

4 bedrooms, 2 full bathrooms, 2 fireplaces, carpet throughout. Plenty of parking. Must be seen to be appreciated.

388-4455 ED TAILLEFER 478-5447

SMALL HOUSE SMALL PRICE

A 2 BR bungalow with wall to wall carpets, fireplace in cozy LR, large kitchen with dining area, stove and fridge included. Pretty yard with detached workshop, tool shed at rear. 3049 Washington. Asking $45,900. MLS.

384-9069 AL TASSIE 388-4455

YOUR CHOICE AT $69,500

Two fine family homes, both in Esquimalt's lovely Parklands. Both are 3 BR with DR, fireplace in LR, good kitchen, rec. room down and drive-in garage. Prettily landscaped on quiet streets and close to all facilities. Call me for details. MLS.

384-9069 AL TASSIE 388-4455

YOUNG HOME FOR A YOUNG FAMILY

One year old, 3-BR, master ensuite, 2 fireplaces, wall to wall carpets, recreation room, basement potential, double carport, sundeck, shake roof. A dollar saver at $64,900. Drive by 2963 Mt. Wells Drive, then call me for further details. MLS.

384-9069 AL TASSIE 388-4455

Byron Price and Associates Ltd.
804 BROUGHTON ST. 385-2458

A DEAL

Owner has moved in apartment and wants to sell! Excellent bungalo home with large LR and DR, 2 or 3 bedrooms, family size kitchen, full basement with large rec. room. Please note all rooms are good size. Asking $52,900. Clear title. Phone Victor Wong 385-2458.

$67,900 935 AMBASSADOR

Drive by this 4-year-old home, 3 or 4 bedrooms, extra large master ensuite. Rec. room, large sundeck from dining room overlooking garden with fruit trees. Make an offer. To view call Kay Davies 385-2458 or 383-4387. MLS.

TRY $500 DOWN 1278 BASIL

(Hillside to Cook to Basil)

Tudor style — over 2,000 sq. ft. Full basement — 4 bedrooms — 2 bathrooms separate and dining and living room. A dignified home. Make your offer quickly. MLS 19051.

385-2458 Gladyce McLure 385-8047

QUEENS-WOOD $67,500

On the sunny side of the quiet wooded street a lovely bungalow backing to a natural garden of arbutus and rock foliage. 2 full bathrooms, 3 plus bedrooms. A proper, family room, with fireplace, opening through sliding glass doors to a secluded patio. Over 1,600 sq. ft. of comfortable home. Call now to see this rare find.

LEILA RYAN
385-2459 Anytime 479-1195 Res.

THETIS HTS. $65,000

A SPARKLING HOME, POLISHED TO PERFECTION, in an unique area. Close to schools, on sewer, with shopping facilities. 1½ bathrooms, 3 bdrms. on the main floor. Dining rm. in line with serene living rm. boasting a floor to ceiling hand-crafted FP. Down is fully developed. Carpeted family room with floor to ceiling fireplace, and a dance floor and family bar adjacent. Large fourth bedrm. or another family room. All this on a beautifully-treed lot, landscaped to perfection.

LEILA RYAN
385-2458 Anytime 479-1195 Res.

UCLUELET

A completely modernized and renovated cozy 2-bedroom house with carpets in every room except for the kitchen which as cushion floor, is for sale, this includes a large 8x12 utility room at the back entrance. Unique A-frame front entrance, shake roof and cedar siding, a new 24'x24' garage, complete with cement floor, shake roof, sliding doors. This house goes complete with stove, fridge, washer, dryer. $42,000. Call 726-7788.

BUY FOR CASH FROM OWNER. 2-year-old executive type home on Peninsula. Can be had for large discount to clear title. 652-5637.

Century 21 REAL ESTATE PRINCIPAL PROPERTIES
4088 SHELBOURNE
477-9514

YES YOU CAN

Be the proud owner of beautiful 3 bdrm. on ½-acre waterfront 90' Sandy Beach. A natural for the professional with a yen for something different, for the retired who wish their own beach front domain. 2 full baths, 2 lovely fireplaces, could be a in-law. A must to see. Vendor would carry at reasonable rate to qualified purchaser. To view phone

JEAN LAMBERT 656-3426
CLARE PALMER 383-9181

YOU CAN'T BUY A SCHOOL

But you can buy a home near one. This comfortable well-built older home on large lot, 50x207 with 4 bedrooms, large LR, 2 baths, full finished bsmt. and many other goodies is a must to see. Asking $55,000.00 but vendor will look at all offers. Phone now for details.

Clare Palmer 383-9181

OPEN HOUSE SAT. 1-4:30 P.M. 9367 WEBSTER PL. OFF LOCHSIDE DR.

Just reduced $3,400! An exceptionally nice family home in a prime location. Living room with cosy fireplace. Kitchen has a unique bay window and dining room has sliding door to balcony which overlooks Maryland Park. Large laundry room on the main floor and bright workshop which could be 4th bedroom. Price now $64,500. MLS 19547. For previewing, please call:

477-9514 ANNE HOWARD 652-3206

3-BEDROOM BEWITCHING $45,400

This delightful family home, is a convenient to Mayfair for Mom or MacDonald's for kids. Freshly redecorated and so homey you'll want to settle right in. MLS. Ross or Marion 477-9514, 652-2736, 388-6275, Pager 2813.

FAULKNER'S FAVORITES

3 Brand New Homes $57,900 to $69,900 Sidney

Must be sold. Situated on a quiet cul-de-sac. These homes were built with quality in mind but with family practability. Features include: thermopane windows, quality wall-to-wall carpeting, water conditioners, sunken living rooms, raised-hearth fireplaces and large bathrooms. For further information call TONY FAULKNER at 477-9514 anytime.

Brand New Home 8567 Bexley Tce. (Off Amity Drive)

Must be sold. Present any offers on this 3-bedroom, full basement home with 1460 sq. ft. of living area. Situatred on a ½-acre lot with partial seaviews. Wall-to-wall throughout with a raised hearth FP in the living room, dining room, huge kitchen with eating area, 1½ baths, full basement ready to complete. Owner will gladly look at all offers including those with trades. For further information call TONY FAULKNER at 477-9514 anytime.

FORGET THE PRICE

That's what the vendor says on these new homes. Drive down Taine Place (off Saanich Rd.) and take your price of these 3-bdrm., bsmt. homes then try whatever offer — you may be surprised. To view phone Ross or Marion 477-9514, 652-2736, 388-6275 pager 2813.

UNA CASA NUEVA

Yep! Brand new Spanish-style, 3-bdrm. home awaiting first owner! Basement ready for development with 2nd fireplace. Lakehill area for $61,900. Ross or Marion 477-9514, 388-6275 pager 2813, 479-7994.

ELEGANT

GORDON HEAD

That's the only word to describe this superb new 1425 sq. ft. home. Fine craftmanship is combined with deluxe carpeting, teak cabinets bidet, tiled (imported) bath and ensuite shower, and generous wood work. You must see this before you buy. MLS. $78,900. Ross or Marion 477-9514, 652-2736, 388-6275 pager 2813.

Engineered Homes
IN NORTHRIDGE TERRACE AS ADVERTISED ON THE BUSES

JUST 16 HOMES LEFT

Priced from $70,700 to $79,700. Your last chance to own a new Engineered Home in this desirable area. A high location with views and trees. Just 10 minutes from downtown Victoria. Follow the orange signs off Vanalman Avenue to our

SHOW HOME
OPEN FOR INSPECTION
3-9 p.m. Weekdays
1-5 p.m. Sat. and Sun.
Call Anytime
Harry Atkey Ron Cherwaty
598-1737 Or 385-6211

Engineered Homes
385-6211 or SHOW HOME 479-2611

BY OWNER

2-year-old family home on quiet cul-de-sac. Living room with fireplace, separate dining room, large kitchen, 3 bedrooms, 1½ baths, wall-to-wall, finished basement has extra large rec room with fireplace and wet bar. Full bath, 2 bedrooms, 2 patios outside, 1 with brick barbecue. Some appliances and drapes. Large fenced lot. Goldstream Park area. $61,900. 478-1021.

CORMORANT POINT

GORDON HEAD

Immaculate 3-year-old, 3- or 4-bedroom custom home on quiet treed cul-de-sac. Beautiful sea view. Nearby beach access to Margaret Bay. Priced to sell at $92,500. By owner. 4598 Seawood Terrace, 477-1756.

OPEN HOUSE, SAT., 2-5

IN ESQUIMALT

2-bedroom home, hot water heated, new furnace. Dining room, living room with fireplace, rumpus room with bar, leading out to heated swimming pool, enclosed with high fence for privacy. Full price $58,900. No agents. Phone 383-0995 evenings.

BY OWNER

Spacious, 7-year-old custom-built home. Superb quality throughout. 5 large bedrooms, plus den, 2½ baths. Immaculate condition. 2900 sq. ft. completely finished plus separate workshop. Close to bus and schools. Asking only $95,000. 477-9295 after 6.

Western HOMES Ltd.

OPEN HOUSE SHAWNIGAN $53,900

Over 1400 sq. ft. of super shiney, better than new family home. Three bedrooms, two baths, family room off the kitchen, plus a good sized dining room and large living room. Lots of extras in this owner built family home. MLS. 20096 located on Jersey Rd. That's over the Malahat, left on Shawnigan-Mill Bay Rd., left again on Wallbank at the village and you will see the sign on Jersey Rd. It's the nice house on the right. Open Sat. 1:30-4:30 with

Neil R. MacDonald
386-3494 (24 hrs.)

COUNTRY LIVING

Just listed, beautiful property with a delightful family home on over 2 ACRES of land. Within the 10-mile circle. The house is only 8 yrs. old with an exceptionally nice plan. Large kitchen with family room and fireplace. Glass doors leading to an extra large sundeck overlooking your own pasture and a country view. Bright spacious living and dining room. Deluxe master BR with en-suite bathroom. Extra bedrm. and 4-pce. bath on main. Full high basement with extra large rumpus room and fireplace. 2

253 COUNTRY HOMES AND PROPERTIES

SHAWNIGAN REALTY LTD.
Shawnigan Lake 743-5511

$44,900—LAKEVIEW
4 bdrms.—1-yr.-old. Nearly finished. West Shawnigan Lake. 85'x200' lot. Quiet area.

$47,900—BRAND NEW
3 bdrms. Basement. 1056 sq. ft. at Shawnigan Village. Price reduced. Builder getting desperate.

$79,900—LAKEVIEW
Executive home. 2,400 sq. ft. of quality. 4 bdrms., 3 bathrms. Shawnigan Village.

$63,900—DUPLEX 5x5
Two 2-bdrm. suites. Absolutely superior. Mill Bay. Glimpse of ocean. 1 year old.

$49,500—CEDAR BUNGALOW
3 bdrms., 2 bathrms., 1194 sq. ft. on ½-acre in Mill Bay. Offers please. 1 year old.

$63,900—5 BEDROOMS
1 year old. 2 levels professionally finished. In the Shawnigan Village.

$14,900—MOBILE HOME
2 bedrms., 10x60. Landscaped lot. Adult section of Cedar Creek. Fantastic set-up for the price. Contact us about financing.

743-5311 J. Ettema 743-2607
743-5311 M. Malbon 743-5145

SEABOARD PROPERTIES LTD.
7173 WEST SAANICH RD.
BRENTWOOD BAY 652-1141

BRENTWOOD BAY
Older renovated 2 bedroom home in immaculate condition, ready to move into, cleared level lot, close to schools and shops, 12'x15' L.R., fireplace, 9'x10 D.R., cab. kitchen, 4-pce. bath, O.O.A.M. heat.
Asking only $53,500
652-1141 Al Vickers 653-2257

MINI FARM
NEW MLS
$84,900
You'll fall in love with this appealing property of 1.72 acres situated CLOSE in on the West Saanich Road. The property is well fenced with hay field, 2 vegetable gardens, all-weather riding ring PLUS outbuildings. The home, not visible from the road has FOUR bedrms., 2 in the full high bsmt., and a convenient utility room off the kitchen. For an appt. to view, call:
KEN HIGHTON
385-7761 (24 hrs.) 479-6945 (Res.)
D. F. HANLEY AGENCIES LTD.

North Saanich
Cedar Cathedral Design
ON LOVELY ½ ACRE AND WATER-MAIN
Better than new a lovely home — 3-(4) bedrooms, full basement, many built-ins, close to beautiful beach on the sea. $77,500. Flexible financing.
Jim Cowley
388-6424 (Res. 656-3675)
BAHSHORE REALTY LTD.
1006 FORT STREET

Spectacular waterfront property over 350 ft. overlooking Juan de Fuca Straits, 1.1 acres, garden and natural landscaping. Very well built 2 bedroom home with many extras, only 5 years old. Owners will take good sized mortgage on full price of $89,500.

3½ Acres partly cleared, near schools and shop, 1700 sq. ft. VLA built home, well-maintained. Fruit trees, shrubs, etc. Owners will hold mortgage.

SOOKE REALTY LTD.
642-5426
Bob George Glorence Goldie
642-5670 642-3140

BY OWNER
MERIDALE HOUSE
Metchosin, 3.8 acres. Unique brick and cedar home. 1st floor: Pleasant hall 10x10, 3 double bedrooms 2nd floor, custom cedar open beam. Central kitchen 10x15; dining 13x15; study bedroom 15x11; delightful living room 24x18, large heatilator, rough rock fireplace; triple garage with room above. This home has many design features which combine to make it unlike any other. Custom leaded glass, brickwork, 8x12 in. x 18 ft. beams in 10'6" living room. HW Heating for economy. Situated well back from road. Ocean and mountain view. $129,000. O.N.O. 478-2356.

HORSE BREEDERS and GENTLEMAN FARMERS
Don't pass this one up. Close in 20 acres in hay fields and pasture, well fenced and cross fenced and good drainage off the land. Stable for Champions with hay loft, foaling stalls and coffee room. Outdoor shelters, loafing shed with extra hay storage for beef. Stream and pond on property with good soil. A lovely 3 plus 1 bedroom family home with a large sundeck looking over this beautiful property. This is excellent value at $225,000. MLS. 384-8001 BUD ZUCK 598-7215. The Royal Trust Co.

6275 RODOLPH
OPEN HOUSE
FRIDAY AND SATURDAY
1:30 to 4:00
2700 sq. ft. home with most of the built-in luxury conveniences of today. Set on a desireable half acre property with valley and distant sea views. This custom home must be ,seen to be appreciated. For further details, call
Betty DuTemple
656-5511 652-3219
SPARLING REAL ESTATE

HOME PLUS 2 ACRES
Beautiful home in lovely country setting among the trees offering large living room with fireplace and in-line dining room, family kitchen leading onto large sundeck. Two bedrooms with cute cosy den. Downstairs beautiful rumpus room with feature fireplace, two more bedrooms, 3-pce. bathroom, laundry room. This is truly a lovely liveable home on two acres giving room to breath. Asking price $118,000.
658-5057, 595-4596 or 384-8001
AL MATTEO MARK MacKENZIE
anytime

1 ACRE OF SECLUSION
This Ardmore acre provides the perfect spot for a little garden, or a horse, lots of quiet and relaxing. The home boasts 2 bedrooms down, 2 on main floor, DR and LR with heatilator fireplace. Only $78,000.
477-1841 JACK GRANT 477-8172
BLOCK BROS. REALTY LTD.

$57,000
Drive by 3339 Happy Valley Rd. but please do not disturb. 1.18 nice acres — some out buildings — older 2 bdrm. home sep. garage — fruit trees.
479-1667 Lillian Hendy
J. H. WHITTOME & CO. LTD.
Royal Oak Branch

CAPITAL REGION AGENCIES, 656-3951, offer this newly listed sparkling split level. Three bedrooms plus studio, family room, 4-piece bathroom plus ensuite and two piece down. Pleasant South Sidney Cul-de-sac. $53,900. Jack Fetherston, 652-2269, M.L.S. 20699.

GORDON HULME LTD.
SIDNEY-SAANICH PENINSULA
656-1154 2444 Beacon Ave.

SAANICH PENINSULA PROPERTIES
For all real estate requirements
2354 Beacon Ave., Sidney, 656-4000

253 COUNTRY HOMES AND PROPERTIES

UNDER $45,000
Very comfortable 2-bedroom, no-step home in Sidney. Heatilator fireplace in living room. Utility room off kitchen. 50x120 lot with 20x20 garage. Owner's transferred. MLS. $44,500.

BRENTWOOD BAY
Extremely spotless and comfortable family home. Only 3 years old and better than new. 3 bedrooms on main, en suite plumbing, feature wall in living and dining room, dishwasher in kitchen. Downstairs is a 2-pce. bath, utility room, rec. room, playroom and workshop. Attractively landscaped lot set among the trees. MLS. $74,900.

SIDNEY
Located on a quiet cul de sac this 3-bedroom, full basement home is ideal for the growing family. Fenced rear yard with park in rear. Garden shed. Hardwood floors throughout. Fireplace in living room. Basement ready for development. MLS. Asking $57,900.

JOHN BRUCE, Bus. 656-3928
Res. 656-6023 or 656-6151
Sidney Realty Ltd.

256 WATERFRONT PROPERTIES

CORDOVA BAY
125' COVE. Total seclusion, a pebbly cove, magnificent views of the Haro Straits, and a superbly designed and constructed one level residence are the principle features of this unique waterfront property on Cordova Bay. The 3 bedroom post and beam rancher is on almost an acre of professionally landscaped and beautifully treed garden. Enclosed outer foyer, hallway with built-in desk, library-cum-den or office with built-in ceiling high shelves and wet bar, family room with fireplace, guest bedroom in separate wing, and a large drawing with dining wing with full-view sliding glass doors to a totally private patio and lawn. The kitchen is a masterpiece, fully equipped, with a breakfast room. Master bedroom has 4 pce bathroom ensuite, double closets, built-in vanity, feature white brick wall and again the full view sliding glass doors to the patio and the stairway to the beach. Walled back entrance. The quality of construction, the unique floor plan designed to take complete advantage of the magnificent sea views, the many, many custom built-in features, make this rare waterfront residence one of the finest properties I've had the privilege to represent. Offered at $175,000.
Res. TED WALFORD Office
598-1420 477-1841
BLOCK BROS. REALTY LTD.

THERE'S QUIET CHARM
IN THIS 3 BDRM., FULL BSMT. GOLD MEDALLION HOME WITH AN IN-LAW SUITE ON LARGE LOT 100x100. L.R. and D.R. IN LINE. FIREPLACE UP AND DOWN, 2½ BATHS, INDIRECT LIGHTING AND INTERCOM THROUGHOUT. VIEW OF SEA ALL AROUND. A BEAUTIFUL HOME THAT MUST BE SEEN TO BE APPRECIATED. FULL PRICE $89,900. TO VIEW PLEASE PHONE
JEAN LAMBERT 656-3426
CLARE PALMER 382-9181
CENTURY 21 PRINCIPAL PROPERTIES

MAPLE BAY
Between Victoria and Nanaimo, retirement paradise, marina nearby. Treed, ½ to 2 acre view lots, muni water, paved roads, 25% down payment, F.P. from $22,000 up. Also 1 waterfront lot left, 2.10 acres, 350 ft. water frontage, $85,000 F.P. Terms available.
NORTH PACIFIC LAND LTD.
Call office hrs. Vancouver
687-2696 or Duncan 746-7983

SHELTERED SEAFRONT PARADISE
Southern exposure, make your living or retire, near 2 acres and 1976 2-bedroom home designed and built by a master craftsman. 9'6" high basement wired for 220 power to make into a profitable workshop. Deep moorage, good wharf. Extra large winch for boat repairs or construction. The best waterfront listing I have had. Price reasonable at $88,000. Agents welcome.
384-8001 BUD ZUCK 598-7215
The Royal Trust Co.

CHRISTINA LAKE
CHASE POINT BEACH FRONT
This is one of the finest properties in the area with 240 ft. of sandy beach and 3.3 acres of park-like property with a 2-B.R. summer home. Beautiful clean 75-degree water all summer. Offered at $69,500 with terms available.
PETER DUECK or
MIKE WESTON
386-7521
BOORMAN INVESTMENT CO. LTD.
1111 Government St.

LUXURY
To sit quietly and view the reflections — knowing the warmth of people is like knowing the warmth of the design of this house. Large landscaped lot with dock on the sheltered Gorge waters. Fully developed lower level also views beauty seldom captured. 1566 sq. ft. on main. 2 fireplaces. $123,900. For details of many fine features call:
JANINE HALL
386-2911 — 592-6826
Homefinders, Wall and Redekop

WATERFRONT LOTS
2 large treed lots, gently sloping to the sea, offering great seclusion for a beautiful home. We can help you with all details of choosing a design, a competent contractor, etc. if you have never built a home before. It is very exciting and you get what you really want. (10 min. from town). MLS 20204 and 20203. Please call 386-7521 for further details TOVE BARLOW
BOORMAN INVESTMENT CO., LTD.
1111 Government St.

SOMETHING SPECIAL
260 ft. of prime low bank sheltered seafront near Canoe Cove. Ideal for boating enthusiast. Total of 3.38 acres gently sloping and an attractively renovated 2-BR with basement bungalow. Absolutely unique — one of a kind. You'll love it! Asking $225,000. L. E. KIRK, 386-2955 or 656-1295. Century 21 Mayfair Realty.

PRIVACY AND SECLUSION
On Langford Lake, features fireplace, L-shaped living room, extra large kitchen, three bedrooms, basement, greenhouse, 50 ft. of Waterfront, wharf with diving board and change room. Newly listed at $69,900. Call GERRY PARKER 382-4875 or NANAIMO REALTY (VICTORIA) LTD. 385-5741.

WATERFRONT
PROSPECT LAKE
$89,900
UNIQUE RECREATIONAL WATERFRONT, COMPLETELY MODERNIZED, 2 BEDROOM WITH COVERED ENTERTAINMENT AREA. FOR SALE BY OWNER. MAKE AN APPOINTMENT TO VIEW, AT 387-5578. ASK FOR JANE. or 743-9146 AFTER 6:00.

76 ACRES
with 4,000 ft. of sheltered waterfront some of the best beach on North Pender approx. 25 acres cleared balance in large cedar, fir, some farm buildings. Priced lot at $5,000 per acre. MLS.
384-8001 BUD ZUCK 598-7215
The Royal Trust Co.

WATERFRONT
Superb home on secluded grounds of over 1 acre. 208 ft. on Haro Strait looking out on San Juan Island. $185,000. Call THE ZIEGLERS. 595-5171, 592-1768 or 384-8075, Pgr. 503.
Canada Trust

50 FT. LAKE FRONT WITH FURNISHED COTTAGE. 2413 Shawnigan Lake Road, East side, $47,500. A. Dann, 11180, 72nd Avenue, Delta, B.C. 112—594-8334.

256 WATERFRONT PROPERTIES

SINCE 1887 Pemberton, Holmes Ltd.
1000 Gov't. St. 384-8124

Moonrise
Dim the lights and watch the moon come up from behind the Cascades. Ponder its reflection over 10 miles of open water between you and San Juan Island. This luxury waterfront home is situated so that you are very aware of the panoramic sea and island views, yet not conscious of neighboring dwellings. Located on a fine, deep lot on a quiet street, with an easy access to a sandy cove. The tri-level house has a most pleasing and practical design and nothing but the finest materials have been used. Thermopane windows throughout, heavy shake roof, double drive-in garage. Generously proportioned living room, dining room, family room and foyer. Price — a competitive $175,000. For appointment to view this exciting property call:
JOHN BELL 477-2562

SOMETHING SPECIAL
First time on the market, this lovely home of approx. 4000 sq. ft. is located on approx. 1¾ acres with 200 ft. waterfrontage. Well treed, this home has also a guest or caretaker's cottage. This lovely home features a living room with Arizona marble fireplace, dining room, 3 bedrooms and den. Excellent family room, sauna bath, swimming pool and much more beyond describing in this ad. Well priced at $225,000. Clear title. Owner would carry a large mortgage. To view this exclusive, please call
ROMA or JOHN MOLYARD
477-0191 384-4827
Royal Trust Real Estate

SHAWNIGAN LAKE
½-acre of beautifully treed land with secluded waterfront. Southern exposure. Float included. Construction of a fine 2-bedroom home has started. Concrete foundation for full basement, septic tank and tile field have already been installed. The home site is fully secluded on all sides, a desirable set-up. Price now $43,900. Phone J. Ettema at Bus. 743-5311 or Res. 743-2607.
Shawnigan Realty Ltd.

4,000' WATERFRONT
North Pender Island including Shark Cove. Older homestead buildings and a cottage. Get a group together, buy as one piece or try your offer on smaller parcels — 10-acre minimum subdivision area. 76 acres at $5,000 per acre, $380,000.
JOHN MORRY, 384-8001 or Res. 592-9770. The Royal Trust Co.

DEEP COVE
Waterfront lot. Hard to find a seafront lot in this picturesque area of N. Saanich, 65' on Meldram, sides 161 and 210. Old house of little value on property. Has water connection. Asking $55,900. Try an offer. MLS
477-1841 AL BULL 477-2149
BLOCK BROS. REALTY LTD.

PROSPECT LAKE
Over 250 ft. of waterfront on this approx. half-acre lot. There is a small cabin on the property. Listed at $89,000. MLS. Please call:
JIM MURDOCH
385-2481 or 592-4530
Swinerton Stewart Clark Ltd.

COLUMBIA BEACH, PARKSVILLE
½-acre waterfront lot No. 12, sewered, underground and wiring 537,000 firm. Call Gemma Galleries. 248-3225.

LEACH ISLAND, TOFINO, B.C., charming, wooded 1.5 acres. For details: Victoria Press Box 588.

258 CONDOMINIUMS and TOWNHOUSES

JACK MEARS OAK BAY REALTY LTD.
"The Professional People"
2194 OAK BAY 598-3321
3618 SHELBOURNE 598-3344

TWO LARGE BEDROOMS
Well proportioned living-in-line-dining room. Sliding glass doors onto sundeck, overlooking trees. Storage room in suite. Tasteful, imaginative decor. Priced at $40,750, with assumable $30,400 (approx.) mortgage to a qualified purchaser at 10%. $283.00 per month. P.&I. View by appointment only. 598-3344 (Bus.) Mary Taylor 478-0062 (Res.).

$49,900
2-bedroom condominium, 1 block off Dallas. 6 major appliances, games room, sauna, work room, and extra storage. Please contact: PHYLLIS COUTTS, 598-3344.

DEAN HOUSE
Luxurious, very spacious two-bedroom suite facing south with sweeping views overlooking the city and Olympics. $54,000. RALPH NEWTON-WHITE 598-3321, 598-1981 Res.

FAIRFIELD
Combine a great location with an excellent building and friendly neighbors and you have this very desirable 2 bedroom corner condominium home. Huge master bedroom has ensuite plumbing, living room and dining room look across gardens and lawns and the step-saver kitchen includes 4 appliances. Professionally managed building of only 28 suites has all the usual facilities plus a rooftop garden for peace and quiet. Small pets allowed. Offered below market at $43,900. M.L.S. 18849.
595-5171 RICK KALLSTROM
386-0751
Canada Trust

ADVANCE NOTICE
VICTORIA'S NEWEST A.H.O.P. CONDOMINIUM JUST-BEING COMPLETED FAIRFIELD LOCATION
$45,000 AND UNDER
DELUXE 2 BEDROOM
UP TO 95% FINANCING
INTEREST REDUCTION
LOANS DOWN TO 8%
FOR DETAILS CALL
TED BOWDEN REALTY 383-5524
WEEKEND— 477-7750

Knight Court
SEVEN TOWNHOUSE UNITS, ONLY 4 LEFT. 1600 SQ. FT. OF UNSURPASSED QUALITY AND DESIGN CONSISTING OF 3 BEDROOMS, 3 BATHROOMS, FIREPLACE, KITCHEN WITH EATING AREA, FRIDGE, STOVE, DISHWASHER AND GARBURETOR. LOCATED AT 1740 KNIGHT ROAD OFF RICHMOND. OPEN HOUSE 1 P.M. TO 4 P.M. SAT. AND SUN.

OPPORTUNITY
SPENCER CASTLE
Due to owner leaving Canada $5,000 reduction on their luxury 3-bedrm., 3-bathrm. condominium. Floor level suite with spacious private patio, private side entrance. All appliances including washer and dryer. Luxurious carpeting and quality draperies. Heated indoor swimming pool, sauna, recreation facilities plus free guest accommodation. Price $71,900. To view phone
C. H. HOLLAND REAL ESTATE
620 VIEW 592-9784 or 386-1616

JOFFRE MANOR
1121 ESQUIMALT RD.
—Open to view Mon.-Sat. 1:30-8:30.
—One bedroom $29,900-$33,200.
—Two bedroom $35,900-$41,500
—Three bedrooms $45,900
—Spacious suites, adult oriented, seclusion or views. Rec. room, workshop.
View with C. E. BROCK
382-1832 598-3321
Jack Mears Oak Bay Realty Ltd.

NEW $47,500 NEW
Tri level strata duplex, Langford Lake area. 3 BR, 1½ baths, reverse plan, bright kitchen, dining room, LR with sundeck off. Partially landscaped. Hurry and make use of the $5,000 B.C. second. MLS 20390.
NORMA SAUNDERS
478-5561 478-9182
BLOCK BROS. REALTY LTD.

258 CONDOMINIUMS and TOWNHOUSES

Almost Waterfront
Strata Townhouses
A new 8-unit contemporary community on its own cul-de-sac off Selkirk Avenue (De Costa Place), overlooking the Gorge Waterway. Units vary in size from 1500 to 1650 sq. ft. and each features three bedrooms (3 have family rooms), 1½ bathrooms, sunken living room with fireplace, dining room, kitchen with eating area, double carport and large storage areas. Close to town, transportation, golfing and boating. Relax and enjoy life — two patios, cedar fenced and cedar siding for minimum maintenance, and set amidst easy-care landscaped surroundings. $76,900.
John M. Hunter
388-6424 (592-6073)

Lord Selkirk Estates!
Two choice suites in small adult-oriented brick building, quietly situated by the Gorge. Both feature in-suite laundry rooms, same floor storage, 5 quality appliances, wall to wall throughout, breezeway, hobby shop, rec. room with wet bar, sauna and swirlpool baths. Ample covered parking.
1—$45,500. Over 1,135 sq. ft. corner suite, 2 bedrooms plus den or 3rd bedroom, pleasant outlook.
2—$45,700. Over 1,250 sq. ft. end suite on 3rd floor. Features 2 large bedrooms, 1½ baths (ensuite). Extra large walk-in closets or sewing room.
John M. Hunter
388-6424 (Res. 592-6073)

Trade Your Yard On UVic Condominium
Are you thinking of giving up your yard and moving into a condominium but are hesitant because of a slow market? Do not despair! My vendor has a lovely 2-bedroom corner suite by the University and will trade for a 3-bedroom home in good condition. He just loves the hard work and frustration of yard maintenance. Is he crazy? Perhaps he is. You'd better call today before he comes to his senses.
Barry Bowes
388-6424 (Res. 383-1540)
BAYSHORE REALTY LTD.
1006 FORT ST.

the Permanent
1125 DOUGLAS ST. and
3647 SHELBOURNE ST.

ADULT ORIENTED TOWNHOUSES
ROCKLAND SQUARE
Your home and grounds too large? View this prestigious complex with spacious landscaped grounds conveniently located at 949 Pemberton Rd. Offering easy care living in quality 2-storey manor style homes. Featuring 3 bdrms., 2½ baths, open fireplaces, large kitchen with breakfast area. 7 deluxe appliances, drapes, carpeting, etc. Available from $99,500. Open Saturdays 1:30-4:30 or shown by appointment any time. HERB McDANNOLD 595-1177, GLEN McDANNOLD 595-6488 or 382-9191.

ESQUIMALT VIEW
22 bdrms., 1½ yrs. old, spacious living, lge. dining room, swirl pool, sauna, underground parking available. Control entry. Views of inner harbor. $46,900. ML. PAT DOERKSEN, 478-3432 or 382-9191.

CANADA PERMANENT TRUST COMPANY

WHITTOME'S
1111 Blanshard Street 388-4171

TOP QUALITY
For genuine quality, comfort and peaceful surroundings it's Spencer Castle everytime. Phone us to view these well-priced suites $68,900, $70,500.
ELEANOR LANDERSON 384-9610
RUTH LA CROIX 386-1806

$31,000
227 - 1680 Poplar
Immaculate 1-bedroom suite. Convenient bright location. Attractive building. Immediate occupancy. To view call:
RUTH LA CROIX 386-1806
ELEANOR SANDERSON 384-9610
J. H. WHITTOME & CO., LTD.

ORIGINALS FROM $53,300
Hartley Court
OPEN DAILY FROM 1 TO 9
TOWNHOUSES
with quality and style
132 Ontario Street,
James Bay
YOU CAN'T AFFORD TO MISS BUT
YOU CAN AFFORD TO BUY
WHY?
—Prices below appraisal
—11½% financing
—High ratio mortgage
—Rapidly appreciating area
—Trades considered
—Solid investment (Courtesy to Realtors)
H. and J. HART CONSTRUCTION
386-8855 (24 hrs.)

OCEAN VIEW
OPEN HOUSE
OFFERS ON $38,900
No. 406—25 GOVERNMENT
SAT. 1:30-4:30
Large deluxe one bedroom suite on top floor facing west. Exceptional value, call now: ADELLA ZARFT 478-9507 or Lansdowne Properties, 592-2431 (24 HRS.)

2 CONDO SPECIALS
Attentions swimmers — Royal Woods has a deluxe corner 2 BR, 2 bath suite with loads of facilities at only $49,500 or if you only need 1 BR this top floor unit in Kensington Terrace can be yours for just $32,900. Call JOYCE MILLER or JOHN MORRY to view anytime. Both MLS and both must be sold. 384-8001. The Royal Trust Co.

FOR RENT
LARGE 2 BR CONDO. STE. Adult Bldg. 1025 Fairfield. Small pets poss. Quality references required. 1st of Nov. Option to purchase.
479-1667 BRIAN BROWN 386-1234
J. H. Whittome & Co. Ltd.
Royal Oak Branch

$4,000 DOWN
COWICHAN BAY
Attention sport fishermen. 1 and 2-bedroom condos located just 100 yards from the Govt. wharf. $25,900 and $30,500.
595-5171 DICK JAMES 592-2139
Canada Trust

$31,500
Large 1-bedroom condominium, good area, must be sold. MLS 18267. For more info. call Rick O'Kane, Res. 479-5533 or 386-6164 (24 hrs.). Castle Properties.

258 CONDOMINIUMS and TOWNHOUSES

THE AFFORDABLE TOWNHOMES
Harbour Park
CORNER OF MONTREAL AND NIAGARA STREETS
3 Bedrooms
From $1,250 down
with B.C. Gov't Grant
PRICED FROM $44,900
QUALIFIES FOR A.H.O.P. FINANCING
—adjacent to public tennis courts
—and major park
—publics chool within 2 blocks
—1 short block to waterfront
OPEN HOUSE
12 noon to 6 p.m. daily
FOR FURTHER INFORMATION PLEASE CALL GERRY LLOYD
BLOCK BROS. 477-1841
RES. 479-4105
Daon

WHITTOME'S
ROYAL OAK BRANCH
4520 W. Saanich Rd.
479-1667

FIREPLACE!
You must see this one to believe it. One unit in 12-unit bldg., with large bedrooms, two baths, fireplace. Lots of storage, large balcony. Private entrance, covered parking, close to downtown. Only $47,000. Call 595-2154 or 479-1666 anytime.
I. G. LIDSTONE
J. H. Whittome & Co. Ltd.
Royal Oak Branch

BROWN BROS. on LANSHARD
"People Helping People"
OPEN HOUSE
No. 14—477 Lampson St.
Sat., Oct. 30th
1:30 to 4:30
3-bdrm ground floor condominium with private entrance and patio. Close to schools and shopping Range, fridge, washer included. Ideal for young family. Price just reduced to $31,900 with reasonable down payment.
DOUG LAWSON in attendance. For prior appt. to view call: 595-2486 or 385-8771 (anytime)

ROYAL WOODS BEAUTY
Lovely, 2-B.R. condominium, en suite, W-W., fridge, stove, dishwasher, swimming pool, sauna, whirlpool, tennis court, billiard room, library, like new, only $45,900. Suite 205-1009 McKenzie Avenue. MLS 20307. Call:
D. E. WILLIAMS 385-9853

CLOSE TO THE BEACH
307-25 GOVERNMENT
1-BR condominium in excellent condition, close to Beach and yet within walking distance of downtown. Asking $35,000.
To View Call:
D. E. WILLIAMS 385-9655
Pemberton, Holmes Ltd.
1000 Government St.
384-8124

OPEN HOUSE
404-710 LAMPSON ST.
TUESDAY THROUGH SATURDAY 2-4:30
WEDNESDAY EVENING
7-8:30
Immaculate 2 bedroom condominium. Adult block. No Pets. No rentals. Quick possession. Under cover parking available. Very well priced at $35,900.
DEL HOEGI in attendance.
386-7521 or 383-0516.
BOORMAN INVESTMENT CO., LTD.
1111 Government St.

ESQUIMALT
1 BEDROOM
ONLY $30,500
Two-year-old, one-bedroom condominium in immaculate condition. Living room and in-line dining area and lots of closets. Close to bus and shopping. Can be financed with low down payment. To view or for further details on MLS 19847 please call:
ANITA TAIT
386-2911 or 477-8522
Homefinders, Wall and Redekop

COMPACT BEGINNER—
$33,500
Acquire your first home in time for your first independent Christmas. Well planned one bedroom unit located on corner bottom level with landscaped patio and sideyard privileges. All conveniences on same level including parking and access from front or back entrances. Your inspection invited. FRANCES BROWN from CANADA TRUST, 595-5131.

2 CONDO SPECIALS
Attention swimmers! Royal Woods has a deluxe corner 2 BR, 2 bath suite with loads of facilities at only $49,500 or, if you only need 1 BR, this top floor unit in Kensington Terrace can be yours for just $32,900. Call JOYCE MILLER or JOHN MORRY to view any time. Both MLS and both must be sold. 384-8001. The Royal Trust Co.

FAIRFIELD AREA
2 BEDROOMS—$39,900
Lowest priced 2 bedroom condominium in Fairfield area. Drapes, fridge, stove and dishwasher included. A real buy.
GALE CHRISTENSON
477-0191 477-7047
Royal Trust Real Estate

ORCHAD HOUSE
Studio from $25,000
1-Bedroom from $29,000
2-Bedroom from $50,000
Open 2-9 Daily
Saturday 1-6
Sunday 1-6
647 Michigan St.
382-6231 382-8232

FOR SALE BY OWNER. $2000 less than appraised value. Semi-detached townhouse in Sidney area, two or three bedrooms, 1½ baths. Deluxe unit in quiet location, fully carpeted, drapes, stove and fridge included. Immediate occupancy. Phone 382-0514.

UNIVERSITY AREA
Deluxe 3 bedroom, 2 storey townhouse. Den with fireplace, 5 appliances, drapes, w-w carpets, covered parking. Quiet end unit in small complex. Asking $57,900. Call owner at 477-2240 or 652-2998.

$29,900, 3RD FLOOR BEACON Hill. Covered parking, mirrored walls, kitchen carpet, windows screened, swirl pool, saunas, billiard parlor, workshop. 382-5602 or 383-1996.

$47,500
Three-bedroom townhouse including all appliances. No. 6 3211 Shelley St. 595-8725.

LARGE 1,000 SQ. FT. CONDOMINIUM. One bedroom, near Beacon Hill Park. Retired amenities. $30,500. Phone 383-6540.

258 CONDOMINIUMS and TOWNHOUSES

Park Pacific
THE SAVOY
Located RIGHT DOWNTOWN, THE SAVOY is an architect-designed prestige long-life concrete construction building, where gracious living in a quiet dignified atmosphere is experienced. Many valuable extras — stove, fridge, dishwasher, underground parking space, sauna, swirlpool, exercise room, storage locker, furnished lounge, etc.
1—Superb one bedroom and den apartment-home, facing South — ASKING $52,000.
2—Superior proper one-bedroom apartment home, on fourth floor, facing North — ASKING $43,500.
Try your offer on either of these two beauties. IMMEDIATE OCCUPANCY POSSIBLE. For appointment to view call ROBERT YOUNG 383-9898 or 383-4124 or GEORGE BLACK 382-2426 or 656-7041.

Park Pacific
REALSPAN PROPERTIES LTD.
1031 VANCOUVER ST. 388-6454

"HOME BUYERS WIN"
The owners of EVERGREEN HILL have thrown away their price list and will give serious consideration to any offer on these 2-bedroom, 2-bathroom quality homes.
As well as considering any offer they are prepared to give a three-year interest-free $5,000 second mortgage. They have instructed us to write up any offer regardless of down payment or price and to do everything possible to enable purchasers to take advantage of this great saving in home purchasing.
WED. - FRI.
4 p.m. - 9 p.m.
SAT. 1 p.m. - 5 p.m.
388-6454

FARMER
Investments & Realty Ltd.
825 Bay Street 382-2134

CHATEAU-NEUF
The location is nearly perfect — in the beautiful Rockland area — and close to downtown shopping. All homes are 2 bedrooms, 2 baths. Amenities include saunas, swirlpool, hobby room, well-lit underground parking.
Open for Viewing
Mon.-Sat. 1-6 p.m.
1149 ROCKLAND AVENUE
388-9989 382-2134

OPEN
MON. - SAT.
1:30 TO 4:00
"ELFORD COURT" — Six of the most exciting townhouses I have ever offered. Two and three bedrooms, family rooms, fireplaces, skylights, double windows plus much, much more. Located at the corner of Fort and Elford, these life styles are priced from $58,900 to $68,900. For viewing at other times:
CALL ME!!
SPENCER LEE
477-3593 595-5171
Mobile JL38660
Canada Trust

OPEN HOUSE
SAT., 1:30-4
12-840 Craigflower Rd.
Attractive 3-bdrm., mediterranean style, 2 level condominium. Stucco, shake, rock exterior, nicely landscaped. Breezeways with private entrance on each level, 1½ bathrooms, W-W throughout. Electric htg., extremely economical upkeep, fridge, stove, washer, dryer and drapes incl., on trans., and near schools. $37,500. MLS 16068. E. Kolstad 642-5315 or E. Russell 656-6148. C. N. MONTAGUE CO. LTD. 384-9318.

GOOD BUY
At last. Here's the best buy in the city. University area, 3 bedrooms, 2 bathrooms, large living room, separate dining, den with fireplace, private backyard, covered parking and price of only $53,000 includes 5 appliances and drapes. For open house time and place call: BRIAN RIPLEY 598-5643 or 592-2431 Lansdowne Properties.

WHY, WHY RENT?
Two level 3-bedroom townhouse on the bus line and close to shopping and schools. The living room has a brick feature wall, sliding glass doors off the dining room to the patio. Storage areas up and on the main. Asking $35,900. MLS. View with Neva Pennie, 386-3585.

$4,995 D.P.
SAVE, BUY DIRECT
Distinctively designed Cedar exterior 3-bedroom townhouses on fully landscaped lot with mature fruit trees, drive-in garage and 1,260 sq. ft. of finished area including fireplace, large family kitchen with hardwood cabinets within 2-mile radius of town. Call 386-2431 for appointment to view.

258 CONDOMINIUMS and TOWNHOUSES

KNOWLES REALTY LTD.
"THE HILLSHIRE"
Victoria's fastest selling condominium project.
Located at:
1525 HILLSIDE
49 medium priced one and two bedroom apartment style homes.
Features include: Built in dishwashers stoves, refrigerators, W-W carpeting, attractive well designed kitchens (some offer eating area in kitchen).
Located across from Hillside Shopping Centre with over 40 stores to serve you.
HURRY ONLY 27 units left
Priced from $29,900 to $42,000.
384-8101
OPEN: Mon.-Sat. 10:00 a.m. to 6:00 p.m.
For Sunday viewing call any of following numbers. 592-6372, 595-3022, 656-5235, 385-9921.

BLUE WATERS
$43,500
2 bedroom condominium in immaculate condition. L-shaped living room-Dining area. New carpeting. Overlooking Park-like grounds. Located in Sidney just across Park. MLS. To view call:
384-8101 Greta 592-6372

$43,900
This top floor, 2 bedroom unit offers nice view, overlooking Downtown. Spacious living room with dining area, only 2 blocks to shopping. Tastefully decorated throughout. MLS. More details call:
384-8101 Greta 592-6372

P.R.B
P. R. BROWN
AND SONS LTD.
"The People to See"
TOWNHOUSE EXCEPTIONAL
$59,900. What do you get? Quiet area off Torquay in Gordon Head. Over 1800 sq. ft. 3 BRs, 1½ bath, fireplace, dining room, 5 appliances, 2 secluded sundecks plus a secluded ground level patio. Will gladly show anytime.
ROY ANDERSON
477-5057 385-3435

OPEN HOUSE
SAT. 1:30 - 4:30
No. 401—1488 DALLAS RD.
Superbly designed seafront condominium with sweeping marine views. Fireplace, spacious 2 bedrooms, self-contained laundry, elevator and double stairways. Includes all appliances. Price $92,500. Terms negotiable.
JOHN EVANS 477-4452

$500
DOWN
WILL PUT YOU IN THIS LOVELY TOP FLOOR ONE BEDROOM SUITE AT
THE CEDARS
380 BRAE ROAD
DUNCAN, B.C.
This beautifully decorated condominium, W-W carpet, sun drapes, coloured appliances, private sun deck with lovely view. Can be your new affordable home., Close to all shopping and business district you can leave your car at home. Yet in quiet, pleasant, well kept surroundings. Full price $20,500. Financing available. Two bedroom also available. For information see Joan Dickinson 101-"THE CEDARS" 380 Brae Road, Duncan, B.C. 758-2397.

FARMER
Investments & Realty Ltd.
825 Bay Street 382-2134

ROCKLAND
Top floor 2-bedroom suite with large living room, separate dining area and fully equipped kitchen. Two full 4-piece bathrooms with ensuite in the master bedroom. There is a spacious utility room, ideal for your washer, dryer and deepfreeze. Fridge, stove, dishwasher, garburator, dining room chandelier and drapes included. Present owner has added many elegant touches. Distant views of Sooke Hills from the big balcony. $63,900. MLS 20584.
Gordon Black
383-2134 384-8250

ROYAL RESORT
This Royal Woods special is located on the ground floor — a quiet back corner unit of 3 bedrooms, 2 bathrooms and all the extras to make it a real country club atmosphere — let me show you the large heated in-door pool, swirl pool, sauna, showers, exercise room, two lounges, billiard room, tennis court, and hobby shop. Offered for quick sale at $49,500. MLS 19474.
385-7721 DALE BRIGGS 592-39797
GARDNER REALTY LTD.

CLARENCE HOUSE
Beautiful views over straits from this 10th floor, 2 bdrm. 1,250 sq. ft. suite. 1½ bathrooms, washer and dryer, 2 elevators. Guest suite in building large indoor swimming pool, sauna and swirl pool. $81,900. For appointment to view call Howard Blake 383-4372 or 592-2407.
WHYTE & GOWER
OAK BAY PROPERTIES LTD.
Ltd. 227 Oak Bay Ave.

BEACON HILL PARK
8 only luxury town houses at 212 Douglas St. by the Park. Available Jan. '77. Incomparable location. All 2 bedroom units. Additional information Smith Dobson Estates Ltd. 384-1424.

SPENCER CASTLE, PHASE I, for sale by owner, $69,900. 383-1290.

258 CONDOMINIUMS and TOWNHOUSES

Green Acres
3½ Percent
Exclusive Residential
HENDERSON REALTY
385-9741 (Anytime)
CONDOMINIUM
Located in desirable area in Esquimalt with panoramic view of inner harbour and Olympic Mts! — Near sports centre and shopping, on bus line, handy to schools. 10 minutes from downtown Victoria — Lovely 2-bedroom suite with ensuite in master bedroom. Gracious living room, in line dining and cabinet electric kitchen, private sundeck. 2-year-old apt. with underground parking, sauna whirlpool, workshop, laundry. Priced to sell at $50,900. For further detail, call 385-9741 anytime, or:
BOB GIBSON 658-5153

3 BEDROOMS
NEAR THE SEA
$59,900
Only ½ block from the ocean, situated on a quiet street among mature trees. See this new semi-detached townhouse with over 1300 sq. ft. of living area

258 CONDOMINIUMS and TOWNHOUSES

SSC
SWINERTON STEWART CLARK LTD.
in merger with
JOHNSTON & CO. LTD.
1318 BLANSHARD 385-2481

OPEN HOUSE
Sat. 1:30-4
101 - 1540 Dallas
extra spacious, 2 bedroom suite. Large L.R. with fireplace, separate dining room, big kitchen, own laundry room. Excellent value at $53,800.
JIM MURDOCH 592-4530

SCENIC LOCATION
Oak Bay
Spacious 2 BR. bath and half, Condominium in spotless condition having open treed view, large kitchen includes eating area. Roomy living room and dining room. For those desiring quality and quiet this delightful unit should be seen. Priced at $54,900. Excl.
LYLE WICKS 477-5151 or 385-2481

$29,500
2 BEDROOMS
Close to Windsor Park in Oak Bay. Steps to Bus. Beach, Shops, Golf and Park. Living Room is 19.6 x 14.5. Located in Seven Suite Adult block. Vacant — immediate possession. Try an offer. 385-2481 SID CUSTANCE 598-7781

GORDON HD. TOWNHOUSE
3 BEDROOMS 1½ BATHROOMS
Completely redecorated like new. New carpeting throughout and a fireplace in the living rm. The high fenced private gdn has seclusion and shade. 4 appliances. Owners want offers on $53,000.

LAKEHILL TOWNHOUSE
3 bEDROOMS 1½ BATHROOMS AND A FULL BASEMENT TOO
One of only 4 units, 3 yrs. old. Sundeck and a pte. fenced gdn. Only one block to Quadra St. on a very quiet no-through street. Sliding glass doors in basement open out on to the fenced gdn. $52,500. Very large bedrooms.

GORGE TOWNHOUSE
3 bEDROOMS 1½ BATHROOMS
Covered parking for 2 cars and a rec rm or 4th bedroom below. Fireplace, sauna, private patio and fenced garden. Dining room and a large eating area in the kitchen. Washer, dryer, and a new stove and new fridge. Just like living in a home. $55,000.
FOR ANY OF THE ABOVE
G. E. Bus Ryan 382-8135
Anytime
RYAN PROPERTIES LTD.

OPEN TO VIEW
1:30-4:30 P.M.
MON. - SAT.
(1:30-4:30 SUNDAY BY BUILDER)
Only 4 quality custom built townhouses with interior design by Lillian Prevost. City centre seclusion designed for carefree living with large private patios and landscaped yards. All with 3 bathrooms, 2 bedrooms plus den (or bedroom), woodburning fireplaces, coloured stoves and fridges, washers and dryers, wall-to-wall carpeting plus many more must see features. EXCELLENT VALUE FROM $54,900-$57,500. Excellent financing available if required.

1260 RYAN
Travel Cook to Haultain then turn left at Mt. Steven Ave. to Ryan St.
Whyte and Gower
Oak Bay Properties Ltd.
592-2407 Anytime

MILITARY
Personnel will find this 2 bedroom condominium at 625 Esquimalt Road very handy to their work. They will enjoy its roomy (1141 sq. ft.) layout. Maintenance charges are only $28 per month and there is an assumable mortgage of $22,400 and this amount could possibly be increased. Asking $37,500.
477-1841 RON KERFOOT 652-2594
BLOCK BROS. REALTY LTD.

OVERSIZE SOFA?
You must see this 20.2x18.5 L.R. where you'll have space to decorate with a flourish. Lovely 12 BR condominium, excellent building in nice area. Fridge, Stove, Dishwasher and all amenities. Price reduced to sell quickly at $31,500. Owner transferred. RICHARD WAGNER 385-5265 or office 386-6164. Castle Properties.

C.F.B. ESQUIMALT
Is about four blocks from this 3 bedroom, 10 month old condominium priced at $44,900. About $2,500 down should be enough for Dec 1st possession. Carpeting, drapes, fridge and stove are all included. M.L.S. 19822.
595-5171 BRIAN SINCLAIR 384-8075
595-5171 384-8075 Pager 198
Canada Trust

ROCKLAND LOCATION
Spacious top floor 2 bedroom, 1½ bath suite in prestige area. Large living room, dining area and a huge carpeted kitchen with an eating area. All beautifully decorated and a pleasure to show at the asking price of $56,000.
477-0191 HEIDE WHITE 652-1823
Royal Trust Real Estate

BICKERTON
Attractive 1-bedroom in this excellent condominium with all the amenities for pleasant living. $38,900. Offers. 386-0052.

SEA AND MOUNTAIN VIEWS, Blue Waters, Sidney, 2-bedroom, top floor, underground parking. $43,900. 656-2457.

265 HOUSES WANTED TO BUY

265 HOUSES WANTED TO BUY

MUST BE SHAWNIGAN LAKE
area For 2-3 bdrm home which purchaser must have possession by Dec. 1 and wants house priced up to $45,000. I will let you know within 24 hours whether your house is suitable. Call
LARRY LINEHAM
595-2961 OFF. RES. 595-0134
National Trust Co. Ltd.

WANTED—FOR YOUNG COUple, up to $55,000 in Fairfield, Saanich, Esq. etc. 2 or 3 bedrooms.
IAN BOORMAN
386-7521 Res. 592-3335
BOORMAN INVESTMENT CO., LTD.
1111 Government Street

WE WILL BUY FOR CASH
If your home is suitable for rental and will show a return call the sales supervisor for a quick decision.
Wall and Redekop Realty
386-2911 or 386-2912

PRIVATE
Moving to Victoria, require older reasonably priced hoome. I will purchase for cash. 479-2209.

PRIVATE — WANTED, WAterfront home. Immediate possession not essential. 595-7851.

268 LISTINGS WANTED

FAMILY GROWING? HOUSE TOO SMALL?
There are many older people with grown-up families who's homes are now too large and need your smaller house. Why not think about trading for a larger home with a yard for the children. I'm a new Realtor at Castle Properties and have the time and energy to devote to your search for that special house that suits only you. Without obligation call me today to discuss your special needs in a home. Richard Wagner 385-5265 or 386-6164 (anytime).

JUST STARTING WITH A NEW company and need listings in every area. It costs you nothing to list, and there is no fee until your house is sold. Let me do the advertising for you. So if you are thinking of selling I will be pleased to talk it over with you. Louise Wilkinson, 477-6307.
CASTLE PROPERTIES LTD.
386-6164

271 LOTS FOR SALE

FOUR LOTS
—Semi-secluded with trout stream and park.
—City water and perc tested.
—Paved rd., services in.
—Ready to build on.
PRICE — $28,000 - $30,000. MLS.
Kelly Dickson 477-1683

Norm Ross ASSOCIATES LTD.
440-1070 Douglas 382-6151

LOTS
Two lots each 50x120 located close to bus service in nice area. These lots are flat and treed and very attractive with an asking price of $18,000 each. Call anytime 384-8001
— AL MATTEO 658-5057 or
MARK MacKENZIE 595-4596. The Royal Trust Co.

OAK BAY
Two side by side lots, each 46x146 on McNeill Avenue. $70,000 for the pair.
BRIAN SINCLAIR
595-5171 384-8075 Pager 198
Canada Trust

271 LOTS FOR SALE

CADBORO BAY UVIC AREA
Last lot on dea-end street with firs and arbutus, over 12,000 sq. ft., 75x164, at end of Sutton Rd. $37,500. Wilfred Davis, 479-1667.

J. H. Whittome & Co. Ltd.
Royal Oak Branch

BROADMEAD
In the best location on Broadmead, seclusion with extensive seaview, lot facing Mt. Baker, well elevated on quiet cul-de-sac, many mature trees, 944 Deerwood, turn left off Amblewood. Broadmead plans available. Offers on $45,000. 477-9857.

GORDON HEAD
Fully serviced, 6 to 9000 sq. ft. lots. A stones throw from UVic. Ready to build now. Lets build your dream home. Plans available. Tell us about yours. Call Ken McCandless, Kasapi Const. 386-6191, 478-4606.

DEEP COVE ½ AC.
125 ft. on Birch road in excellent, sunny, residential area. Now subdividing. Close to Marina. MLS 20294. Asking $30,000.
656-4000 K. DROST 656-2427
SAANICH PENINSULA PROPERTIES LTD. SIDNEY

BRENTWOOD BUILDING LOTS
3 adjoining country view lots, fully serviced, close to schools, shops and good neighborhood, quiet location in cul-de-sac, easy build, reduced to $28,900. Call 595-6319.

$24,000 PER LOT
2 excellent fully serviced lots. High location, good soil, no rocks. On bus line, near shops. Olal Cliff Stretch, 479-1667 or 592-3969.

J. H. Whittome & Co. Ltd.
Royal Oak Branch

GORDON HEAD
PRICE REDUCED
Fully serviced 50x120 corner lot on Agnew and Robinwood. NOW ONLY $26,750. Offers to
477-0191 PETER CHOWN 477-0767
Royal Trust Real Estate

OCEAN VIEWS!
Cordova Bay. Tremendous building site overlooking San Juan Islands. $45,000. One-third acre. MLS.
IRENE VAN, 384-9191 or 382-9191.
CANADA PERMANENT TRUST COMPANY

BUILDERS
Here is a large level lot with valley views and on sewer for $29,000. Considerable landscaping in. BUD HUDSON 479-3849. 385-9741 or car phone YR9-7956.

BUILDERS ! ! !
Just a few lots left — Choice Gordon Head location off Tyndall near Ash. 6,000-7,000 sq. ft. lots. All servicing completed. Call 658-1112 or 598-4371 anytime.

WATERFRONT LOT
1 ACRE IN SOOKE in a secluded cove, partially treed, good site for house cleared. $32,000 MLS 20656.
477-0141 KENT DEANS 386-7156
Permanent Trust Co.

ARDMORE
$490 GLENELG AVE.
View this nicely treed lot "110x220" ready for building; water and perc tested. $33,500. 656-4204.

WATERFRONT
LARGE BUILDING LOT, ON PROSPECT LAKE. FOR SALE BY OWNER. $59,500, 387-3578 or 743-9146 after 6:00.

BUILD YOUR HOUSE ON THIS 75x145' Gordon Head lot and still have a large yard to enjoy. 477-3910.

½-ACRE PARTIAL SEAVIEW. Mt. St. Michael Cross Road. Municipal water, perc tested, $40,000. 479-2164.

LOT 100X173, AREA NEW homes, mobiles allowed. $15,900 478-9182.

FOR SALE BY OWNER, TWO lots, side by side. University area. $29,500 each. 658-8303.

SOOKE ATTRACTIVE SPACIOUS properties, 2 to 3 acres, partially wooded. 642-5508.

3 — 10 ACRES AND 1—11.75 acre parcels near Glen Lake. o38-5131 or 479-1160.

DEEP COVE ½ ACRE, DRILLED well, cove view, treed. $33,000. 598-4632.

$24,000 — $4,000 DOWN. ½ ACRE seaview. Close-in. 479-4353.

LANSDOWNE SLOPE SERVICED lot. $30,000. 656-6418.

271 LOTS FOR SALE

Western HOMES Ltd.
LOTS FOR SALE
DALLAS-LINDEN — Truly a rare find; a residential building lot among gracious well kept older homes. Just 1 block from waterfront and 2 blocks from Beacon Hill Park. New MLS.

A UNIQUE OPPORTUNITY FOR AN IMAGINATIVE BUYER. ASKING $35,900.

SHAWNIGAN MILL BAY — A 3-acre site high on a hill among other new homes on small acreages. Without a doubt one of the best lost ever to be available in the area. MLS 18674.

COUNTRY ESTATES OR HORSEMANS PARADISE. CALL NOW. ASKING $27,500.

Jack Davis
386-3494 (24 hrs.)

SEABOARD PROPERTIES LTD.
7173 WEST SAANICH RD.
BRENTWOOD BAY 652-1141

BRENTWOOD BAY
Large, fully serviced building lots, sewered, storm drains, curbs, paved roads, street lights and underground wiring. Some seaviews and treed — Priced $26,500 to $35,000. Terms.
652-1141 Al Vickers 652-2257.

LARGE LOT, 85x145
Fully serviced. This lot is a very good possibility for a duplex. For any further information call:
ARNOLD MARR 477-6233

BUY YOUR LOTS NOW AND
build your dream home in this exclusive Dawnview Subdivision! Still a number of lots to choose from — some nicely treed. Westmont Realty can assist you in having your home built to your design. For further information call:
ARNOLD MARR 477-6233
WESTMONT REALTY LTD.
920 Hillside
386-6796

WATER VIEW LOT
This may be the lot you have been waiting for to build your dream home. Situated on a quiet treed lane in a rural area this lot enjoys views of the water in the Island View Beach area. This large lot bordered by park is priced at $35,000 (Well is already in.) to view this new MLS listing drive down Island View Beach Rd., left on Puckle to Lamont left to lot 5, Highcrest, or call:
LORRAINE HETT
386-2933 478-2430
Homefinders, Wall & Redekop

VIEW LOTS GORDON HEAD
Two only. Sweeping Olympic Mountain view by day; twinkling city lights by night. Prestige location amongst fine homes. $38,000 and $40,000.
STEVE MOONEY
385-7761 24 hrs. 477-4197 Res.
D. F. HANLEY AGENCIES LTD.

SHAWNIGAN LAKE
2.3 acres, beautifully treed, located in the area of the Shawnigan Lake Community beach. Perfect site for house or mobile home, in secluded valley or on the hillside with lake view. We think that for the price of $22,000 you cannot get another lot that has the same amenities and residential qualities. Terms. Phone J. Ettema at Bus. 743-5311 or Res. 743-2607. Shawnigan Realty Ltd.

BUILDERS 4 LOTS EPSON DRIVE
OFFERS TO $80,000
Located in the lovely Cedar Hill area, Saanich has approved subdivision. Seward area. Call 385-2458 anytime Leila Ryan 479-1195 (Res) Byron Price & Assoc. Ltd.

LOOK SEAVIEW LOTS SEWER and WATER IN
Around $500 DN will handle for up to 2 years or builders could pay from bldg mortgage draws, $11,900 to $14,900. JUST SOUTH OF LADYSMITH. PLEASE CALL T. C. M. CUSTANCE at Swinerton Stewart Clark Ltd. 385-2481 anytime.

GORDON HEAD
Vendor asks for all offers on 6200 sq. ft. lot on Columbia. Ready for your home. Asking $31,500. MLS. Ross or Marilion 477-9514. 388-6275 pager 2813.
Century 21 Principal Properties Ltd.
4088 Shelbourne Street, Victoria, B.C.

SHAWNIGAN LAKE
Square, 1 acre corner lot, beautifully treed, located near the village on the edge of the community water system. Level lot. Secluded location for house or mobile home. Price reduced to $18,000, terms. Phone J. Ettema at Bus. 743-5311 or Res. 743-2607. Shawnigan Realty Ltd.

1 ACRE
2 corner lots. $18,000 each. Paved roads, electricity and water to the property. 200 ft. frontage on one road. 110 frontage on the other. Please contact: PHYLLIS COUTTS at 598-3344.
JACK MEARS
OAK BAY REALTY LTD.

$20,000 EACH ON SEWER CONTRACTORS
4 lots to be purchased as one parcel. Cedar Hill X-Road area. Make your offer. Gladyce McClure — 385-2458 or 385-8047. Byron Price & Assoc. Ltd.

THREE LOVELY LOTS
Gordon Head off Torquay Drive. All utilities, ready to build on now. Call 384-8124, MR GREENE, 385-0795.
For full information:
PEMBERTON, HOLMES LTD.
1000 Government St.

LOTS FOR SALE
1. WATERFRONT — overlooks Bazan Bay, $53,000.
2. SEAVIEW! — South Oak Bay off Beach Drive, $58,000.
JEANNIE DEWHURST 384-8001 or Res. 477-6040. The Royal Trust Co.

SOUTH OAK BAY
On Beach Dr.
at Transit Rd.
The sea at your doorstep. Approx. 6000 sq. ft. Sell outright or will build to suit. $55,000. 595-4175.

BUILDING LOTS
Let us arrange to build your house on one of these attractive lots on Arlene Place (off McKenzie, west of Carey). Or build your own. Price reduced to $27,800 each. Phone 656-3730.

SOOKE, MAPLE AVE., 100'X623', residential, schools one mile, next to 1934 Maple. $1.25 per sq. ft. Write M. Fedosen, 6072 Haude St., Montreal, Quebec or phone 514-321-2438.

GORDON HEAD, VIEW LOTS IN ideal location; trees, close to schools, recreation, bus. Phone Sunday to Thursday. 477-5015, 477-4191.

WATER VIEW
EXCELLENT BUILDING LOT with 155 ft. road frontage and 200 ft. deep. $32,000. Terms. Call A. Kleinman, 382-7276. T & C Realty.

2½ ACRES, OTTER POINT Road, meadow and year round salmon spawning creek, $27,500. 478-4339.

LOT FOR SALE. COLWOOD area. Box 278, Brentwood Bay, B.C.

271 LOTS FOR SALE

DEAN PARK ESTATES
Superior 1-3 acre, mostly sea view lots in a controlled beautiful development. All underground services. Enter off East Saanich Road, between McTavish Road and Dean Park Road. Priced from $30,000. For further information, call Dean Park Estates, 656-7041, Park Pacific Investments, 383-4124, or J. B. YOUNG res. 598-1818 or page 805 from 388-6275.

SALESMEN ON DUTY
11-5 P.M. DAILY
EXCEPT SUNDAY

ANOTHER DEVELOPMENT BY
Park Pacific

Broadmead
is pleased to announce that a limited number of 1-3 acre homesites have recently become available for sale. If you are looking for more than just a building lot, and want to experience living in a totally planned and architecturally controlled residential community with a unique natural environment, come and see us at Broadmead.
$33,750 to $37,750
For further details, call in at our office-display home located at 950 Royal Oak Drive, or call 658-8323.

A. E. LePAGE
WESTERN LTD. REALTOR
1391 HILLSIDE

GORGE LOT
—50'x120' building lot
—Quiet street with trees.
—Being subdivided off, double lot now.
For further information phone:
386-6331 PEPE BROWNE 385-6324

SHAWNIGAN BEACH ESTATES
Lot 32, Linden Road. Must be sold this week. Approx. ½ acre on cul-de-sac. Make your offer.
Asking price $15,000.
386-6331 LEN LEDOUX 382-9852

"PRESTIGE" BEAUTIFULLY TREED 10,000 S.F. ¼ ACRE LOTS
Montford and Tiedemann off Ferndale.
All underground services.
Hurry — only a few left.
Another quality development of ISLAND ENTERPRISES LTD. 382-7251 or
Contact CANADA TRUST LTD.
GODFREY WALLS
Bus. 595-5171 Home 656-4891

SOUTH OAK BAY
A beautifully treed lot, 70x190, in an exclusive area. If desired, owner will build to purchaser's specifications. Asking $49,500.
477-0191 PETER CHOWN 477-0767
Royal Trust Real Estate

BRENTWOOD
Several excellent lots still available in this area, all with underground services.
478-5561 BOB PAUL 478-2477
BLOCK BROS. REALTY LTD.

LARGE LOT IN SOOKE SUBdivision, $11,500. 598-4764.

273 PROPERTY FOR SALE

LOTS AT 1974 PRICES
Recreational lots at Shawnigan Lake $7,000 and $9,000.
AND
NATURE'S JEWEL
Looking for seclusion, picturesque setting? This is for you. 2 acres well treed, sloping properity. On sewer and water. Subdividable. Lake Cowichan $35,000.
Ruth Lukaitis 477-5306
Shirley Wilde 478-2459

J. H. Whittome & Co., Ltd.

TRY THESE FOR SIZE
1. 5.89 acres of level land, nicely treed and fenced, just 2 miles from Sooke Village off Otter Pt. Rd. Includes A frame cottage, cabin, storage and productive garden area. $69,900.
2. 1.35 acres in Sooke sub-division with sea views. Area of new homes, close to golf course and shopping centre. Good value at only $22,900.
3. 0.35 acres in Metchosin with hydro and water services. Ideal modular type home site. Asking $24,500.
4. 3 acres on N.W. coast of Vanc. Island, 350 ft. of deep protected sea frontage with moorage for any size boat. Ideal summer hideaway with excellent hunting and fishing in immediate area. $29,900.
ACTIVE RYLAND 478-4761, 478-5561
DOUG COLE 478-4494
BLOCK BROS. REALTY LTD.

SAANICH 5 ACRE PARCELS
—As advertized on CJVI and Channel 6 TV.
—These parcels must be seen from one end to the other must walk them over, and discover (BEAUTIFUL SECLUDED BUILDING SITES) that each has to offer.
—AS AN INVESTMENT what has ever been planned, close to all facilities, in a fast growing city. Investigate and see what we have to offer.
—Prices $56,000 to $73,000 with convient terms arranged. Please phone Coastland Estates, 479-2150 or 479-9486.

A. E. LePAGE
WESTERN LTD. REALTOR
1391 HILLSIDE
386-6331

PROPERTY FOR SALE CENTRAL VANCOUVER ISLAND
Large acreage, well priced. Information available confidentially. For appointment call Mr. Cohen 386-6331 or leave message.

2 ACRES
Beautiful park-like setting in one of the outstanding subdivisions in Metchosin. Tree on all sides and open in centre with small rock outcroppings and wild flowers galore in the spring. Small pond on property with top water most of the year. Property has been divined with excellent results. Fronts on 2 roads, could possibly be four ½ acre lots in future. Sea view could be possible with little clearing. Drive by, property is marked at end of Aquarius Road, or phone for appointment, 478-7378, or 478-2430. Offers over $30,000.

2 ACRES
ZONED APARTMENTS — LOCATED in SOOKE $125,000. for quick sale. A. Kleinman T & C Realty 382-7276.

4 CHOICE 10-ACRE PARCELS, duplex zoning near Glen Lake, view of Olympics, ocean, city. $72,000 and up each. 658-5131, 479-1160.

2.76 ACRES ON FINLAYSON Arm Road, one mile from Goldstream. Offers on $34,900. Financing available. 479-7778.

BY OWNER, METCHOSIN 2.04 acres, 944 Wedgewood Rd., $24,900. For further information after 5 p.m. 386-7163.

273 PROPERTY FOR SALE

DEVELOPERS
James Bay Site of 23,000 sq. ft. Zoning R32 and R3I. Asking price $407,200.00. Contact GORDON ELLIS 592-0079 or COLIN CRAVEN 386-5741 or NANAIMO REALTY (VICTORIA) LTD. 385-5741.

VIEW PROPERTY, HAPPY VALley Rd. Metchosin 2½ acres on Bridlewood Court. City water, power, road, open to offers. 403-852-3063.

274 PROPERTY WANTED

WANTED
SUBDIVISION DEVELOPMENT PROPERTIES
IMMEDIATE CASH OFFERS AVAILABLE
ANY SIZE ACREAGE CONSIDERED IN GREATER VICTORIA AREA
CALL
GARY MEYER
385-6211
ENGINEERED HOMES LIMITED

OCEAN FRONT
I have a party interested in 3-8 acres oceanfront property within 20 miles of downtown Victoria. Please call:
GORDON TEWS
388-6454 477-2732
REALSPAN PROPERTIES LTD.

URGENT
Wanted, building lots or acreage in Munns Rd. area for local builder. What have you?
DEAN ELLIOTT or
PHIL SIMPSON
383-7339 386-7521 595-1863
BOORMAN INVESTMENT CO. LTD.
1111 Government St.

APT. SITE
Builder requires 10,000 to 100,000 sq. ft., even more for immediate development. Phone now, Kasapi Construction, 386-6191.

280 ACREAGE FOR SALE AND WANTED

KNOWLES REALTY LTD.
IF
If you prefer clanging noisy traffic rushing past your home, or don't mind smog filled skies, DON'T READ ANY FURTHER. But, IF you prefer the tranquility of the woods, the taste of fruit cultured in your own garden or the scent of clean pure air. Far from any neighbor, in a home you built yourself, perhaps constructed from timber on your acreage. Or want the privilege of raising pigs, cows or horses on your property without restrictions. THIS PROPERTY IS FOR YOU!! There are 2 choice lots left, 4.57 acres at $35,000 and 4.42 acres at $39,000. Location: SOOKE — Young Lake area. For more information, please call;
KATHRYN VAN DOESBURG
384-8101 385-9921

5.22 ACRES
Glorious sloping view property, some meadow, lovely trees, surrounded by farm freeze land. Price reasonable.
Giff Calvert 479-4593

Norm Ross ASSOCIATES LTD.
440-1070 Douglas 382-6151

A. E. LePAGE
WESTERN LTD. REALTOR
1391 HILLSIDE
386-6331

SATURNA ISLAND
2.46 ACRES $58,000
—Older 3 bedroom home.
—Overlooking Boot Cove
—½ Mile from ferry dock
—Lovely well kept grounds including garden area.
—Apple, pear, plum and cherry trees.
For further information or to view, please call
JOHN B. MACDONALD
386-6331 384-9160
386-6331 ERIC FRAZER 743-9155

SATURNA ISLAND
.382 ACRE, $9,500
—Located approx. 1 mile from ferry dock.
—Close to stores and elementary school
—Good building lot for holiday retreat or permanent residence.
—View of Lyall Harbour.
For further information or to view please call
JOHN B. MACDONALD
386-6331 384-9160
386-6331 ERIC FRAZER 743-9155

COBBLE HILL FARM — 20 ACRES
Fenced, Cross fenced. 3-bay truck or machine shop. Cowbarn, full hay loft. Chicken house. 10x40 mobile home (rented) 1,500 sq. ft. main house featuring 5 bedrooms, master ensuite, 2 hot water heaters, 2 septic tank fields, 3 wells. Circular driveway. Beautiful property with main house nestled under mature cedar trees. Must be seen by appointment only. MLS 20378. Please call:
386-6331 ERIC FRAZER
743-9155

LAND LAND
A mountain empire comprised of four hilltops and valleys with magnificent view of the San Juan Islands, Mount Baker, the Olympics, the Strait of Juan de Fuca and sunsets over Cape Flattery. Probably the finest views in the Victoria region. Adjacent to 1,000-acre park with lakes nearby and miles of trail riding leading from this property. Beautifully forested with numerous attractive moss covered benches. Near Sooke-Metchosin, 12 air miles west of Empress Hotel. Rough forest access road built into middle of property makes this an ideal recreational property or ultimate building site for price of two or three ordinary city lots. Ideal for co-op or group who value the outdoors. Private sale, 160 acres, $150,000. Terms. 385-1531.

COBBLE HILL
5½ acres, level, cleared land with good water supply. Priced at $36,900.
SEAVIEW LOT
Two fifths of an acre, close to the beach in an area of new homes. This lot is relatively level and easily developed. Priced at $23,900. For details and to view contact Walt Hearn 748-8186. Eves. 743-2479.
ASTRO REALTY LTD.
Rm. 26, 127 INGRAM STREET
DUNCAN, B.C.

GOLD IN THIS HERE HILL
7 acres of sloping, treed and park-like property in sunny Saanich. Check this property for holding potential or build to suit your dreams. Call
MICHAEL BURR
david burr ltd.
655 Fort St. 384-9335 or 598-2079

SAANICH ACREAGE, WITHIN 8-mile circle, 7 parcels, 7 and 7½ acres, offers, phone Duncan 748-9242.

280 ACREAGE FOR SALE AND WANTED

WOODED WONDERLAND
PRICE REDUCTION!
49 acres of beautiful seclusion in East Sooke. Treed, some clearing. A great recreational area with future potential. Price reduced from $110,000 to $97,500. For more information call E. Kolstad 642-5315 or A. Mauger 656-6509. MLS 17443. C. N. MONTAGUE CO. LTD. 384-9318.

WANTED
40 or over acres of sloping agricultural land. Not bottom land — must be on the Peninsula. 479-1667, Lillian Hendy.

J. H. Whittome & Co. Ltd.
Royal Oak Branch

300 ACRES
DEVELOPMENT LAND
Zoned 10-acre parcels and cut of land freeze. Located at Cobble Hill only 30 miles from Victoria. $2500 per acre to party purchasing total development. Terms avail. Call 388-6876 or Calgary (403) 271-0194.

WATERFRONT
10.8 acres, 1100 ft. on Saanich Inlet, $89,900 with terms from owner. Small downpayment will be acceptable. Call Allan Kleinman, Town & Country Realty Ltd. 362-7276 or Res. 592-9771.

7¾ ACRES WITHIN CITY OF Prince George, B.C. For sale or trade. Phone between 6 and 10 p.m. 746-5043.

285 UP-ISLAND PROPERTIES

CALL — AND COME TO QUALICUM
Its not cheap but its a bargain. 24½ beautiful acres, the 8 cleared have two creeks running through them. A unique 3 storey home features 8 bedrooms, 5 bathrooms, family room and basement. A well constructed barn sits beside fenced paddocks and the caretakers cottage is well removed from the house. The asking price covers the land, the barn and leaves generous allowance for updating the home's interior. Asking $149,500. For Appointment Call
MICHAEL BURR
david burr ltd.
655 Fort St. 384-9335 or 598-2079

OPEN HOUSE, SHAWNIGAN LAKE
Lake view home with billiard room, formal dining room, plus self-contained suite, all on 2.97 acres, many extras. $115,000. Follow T C Hwy to Mill Bay, turn onto Shawnigan Lake road and just before entering village turn left onto Wallbank Road and follow open house signs. For further information phone Phil LOWE, Block Bros. Realty Ltd., Duncan 746-4175 or 746-5018.

LOG HOME
Brand new, attractive, well built, 2 bedrooms plus 24'x16' combination living room, dining room, and kitchen, Franklin fireplace. Heavy wiring, 30-gallon permanent drilled well, good tasting water, ¾ unfinished basement, located in centre of South Wellington about 3 miles south of Nanaimo. Full price only $21,000 for quick sale. Phone 246-3702 Chemainus.

RUNNING SPRING 10.74 ACRES
Within 9 mile circle on main country road. This lushly-treed property affords the utmost seclusion and privacy without sacrificing all the real conveniences of the city life. 326 ft. frontage with enough level for substantial improvements. Zoned A2. Phone for By-Laws and plot plan. FRANCES BROWN, CANADA TRUST 595-5131.

HORNBY ISLAND
Seaview Acres
Approx. 6½ acres of beautiful trees and meadow with southern outlook. Gov't wharf nearby for boat. Good road, frequent ferry service. $40,000 cash or terms. MLS.
HELEN WEBB 477-3095 or 385-2481

PARKSVILLE
20 Acres
Beautiful treed, level land, near Englishman's River Falls. Paved road and hydro. $66,000. See signs this weekend.
JACK BETTS, 477-4042
Swinerton, Stewart Clark, Ltd.
385-2481

LOT—PARKSVILLE
Beautiful serviced lot just minutes away from sandy beach and downtown Parksville. This lot is situated among lovely homes on quiet residential street. Offered at only $15,000. AL MATTEO 658-5057 or MARK MacKENZIE 595-4576 or office 384-8001.
The Royal Trust Co.

SHAWNIGAN BEACH ESTATES. 80x115 building lot close to country club house. Enjoy all amenities. Water mains, approved for building. MLS 20293, Asking $14,900.
656-4000 K. DROST 656-2427
SAANICH PENINSULA PROPERTIES LTD., SIDNEY

HIGHLANDS
ACREAGE. 5 acre parcel now divided into 4.46 acre lot plus 1-3 acre lot, located on Munns Rd. Vendor will carry balance after $15,000 downpayment at current interest rate. $49,000.
386-2221 WILF WEICKER 598-1649
BLOCK BROS. REALTY LTD.

DOLPHIN BEACH — NANOOSE. CHOOSE FROM 27 lots priced from $10,000 to $19,500. Also 8-10 acre waterfront lot. $25,000; 1.54 acre waterfront lot at $65,000. Details and plans from L. THOMAS, 478-1720; H. HODGSON, 382-3835. Office 384-7128. DOUGLAS HAWKES LTD., 990 Blanshard St.

7.8 ACRES $48,900
And that's a special! Within the 5 mile circle. Great for animals and children. Future potential here!
386-7221 OLIVE WEBBER 479-9661
478-5561 GAIL JENKINS 478-6458
BLOCK BROS. REALTY LTD.

2 ACRES
N. SAANICH. Cleared, level, well-drained. Roads on 2 sides. Pleasant country setting. MLS 17006. $37,000.
477-1941 BILL REMPLE 658-5794
BLOCK BROS. REALTY LTD.

Duncan
2 bedroom, full basement, double plumbing, garage, fenced, ¾ acre lot. Serviced, at appraisal value. After 5 p.m. 112-748-8888, 112-748-8388.

SAANICH 5 ACRES
10 lots in new subdivision near Observatory each lot approx. 5 acres. @ at $50,000 each. 1 at $55,000.
386-3231 WILF WEICKER 598-1649
BLOCK BROS. REALTY LTD.

ACREAGE
2.04 acres in Metchosin
JERRY VANDER ROS
386-3231 592-7765
BLOCK BROS. REALTY LTD.

285 UP-ISLAND PROPERTIES

NANOOSE
ACREAGE AND LOTS
5 ACRES
Treed property, view of Nanoose Bay and mountain range
$35,000

5.01 ACRES
at end of the road, good garden soil, privacy. Large forest butts to back property line.
$31,000

5.8 ACRES
240' paved road frontage, beautifully treed, gently sloping ground
$20,000 cash

2.6 ACRES
panoramic view of the mountains and sea, end of cul de sac, on water system
$35,500

8½ ACRES
garden soil, creek, log house, nicely located
$49,000

3¾ ACRE LOTS
Powder Point Road and Garry water system, nicely treed, view of bay and mountains.
$15,500 $16,000 $16,500

Acreage — of you can't find what you want maybe we can cut one out to suit you. Come see us at Powder Point Raod and Garry Oaks Drive.

VAN HORNE REALTY LTD.
Box 610, Parksville
B.C. V0R 2S0
Phone 468-7822

EAGLE REALTY LTD.
Box 1060, Parksville, B.C.
Telephone 248-6191

285 UP-ISLAND PROPERTIES

malahat realty ltd.
P.O. Box 40
Mill Bay, B.C.
743-5525

MALAHAT AREA
1973 Moduline double wide mobile home, in mint condition with added porches and sundeck situated on 80'x120' landscaped pad in a scenic and well run park about 20 minutes from downtown Victoria and within walking distance of pretty lake and unspoiled country. Price of $25,500. Includes appliances.

13 acres of peace and quietness only 20 minutes from downtown, this attractive property has a small, older homestead.

COBBLE HILL AREA
A worthwhile investment, 11 plus acre small holding complete with older 3 bedroom, 2 bathroom home, barn and other outbuildings is in a subdividable R2 zone. Property has a good water supply, in on Hydro and has a total of approx. 1150 feet of frontage on two roads.

2 acres of undeveloped land with pretty sea view.

MILL BAY AREA
A small two-bedroom home plus large workshop and one acre of land on corner lot at intersection of Trans-Canada Highway.

A cozy tastefully modernized home on ½ acre of sloping land in the heart of Mill Bay. This little gem is neat as a pin and has frontage on two roads.

For further details and to view any of the above contact Tom Burdge 743-5525 or 743-9398.

Western HOMES Ltd.
OPEN HOUSE
SHAWNIGAN
$53,900
Over 1,400 sq. ft. of super shiney, better than new family home. Three bedrooms, two baths, family room off the kitchen, plus a good sized dining room and large living room. Lots of extras in this owner-built family home. M.L.S. 20096. Located on Jersey Road. That's over the Malahat, left on Shawnigan-Mill Bay Rd., left again on Wallbank at the village and you will see the sign on Jersey Rd. It's the nice house on the right. Open Sat. 1:30-4:30 with:
Neil R. MacDonald
386-3494 (24 hrs.)

Vancouver Island
½ ACRE LOTS
$139 Down
$139 Monthly
PRICE $13,900
Treed lots, paved roads, hydro and water and located just north of Qualicum Beach and about 1 mile from the ocean. Choice fishing area, clams and oysters. Buy for investment and future retirement. Invest just $139 monthly in land and watch the value go up each year. For brochures and information phone or write Peter Kloosterboer personally, at Nanaimo Realty Co. Ltd., Box 518, Nanaimo, B.C. at 754-2311 or eves. 758-7771 collect.

Recreational Property
With over 130 ft. of Lake Cowichan waterfront. Gently sloping to a good beach and boat ramp. The immaculate home features 2 bedrooms, living room with vaulted beamed ceilings and fireplace and luxurious rugs. Sliding glass doors to the spacious sundeck with beautiful lake and moutain views. On cablevision and street lighting. Attached double garage. Shake roof and cedar exterior finish. A prime property for 2 or 3 families who are interested in beaching, swimming, water skiing, and the out door life. Offered at $58,900. Details and viewing on the above property, by calling GEORGE NAYLOR at 746-6161 or Eves. 746-5210.
J. H. WHITTOME & CO LIMITED
68 STATION STREET, DUNCAN

40 ACRES SUBDIVIDABLE
Gently sloping land with numerous types of trees in natural state. This beautiful property is situated in the Municipal District of Cowichan. Asking $120,000. For more information please call:
TED WILKINSON or O. DOUGLAS
388-4271 anytime

FINLAYSON ARM
Fishing and deep water moorage right at your doorstep if you invest in this acreage — approximately 2.39 acres with 550' of waterfront and boat ramp. Modern Panabode could be your base until you build your dream home. Owner will consider trades or terms on asking price of $89,500. Please call:
O. DOUGLAS or E. WILKINSON
388-4271 anytime
J. H. WHITTOME & CO., LTD.

MYSTERY BEACH
On Beautiful
Vancouver Island
½ acre lots from $149 down and $149 monthly. RECREATION — RETIREMENT — INVESTMENT. These large treed lots located 25 miles north of Qualicum Beach. Across the road from your lot is a 2,000 ft. ocean-front park for your enjoyment of boating, fishing, swimming, or just watching a beautiful sunset. All lots on village water system and paved roads. Priced from $14,900 to $16,900 with excellent terms available. Discounts for all cash. For more information or to view contact Dave McLaughlin personally at Nanaimo Realty Co. Ltd., Box 518, Nanaimo, B.C. at 754-2311 or eves. 753-5847.

COBBLE HILL MINI FARM
$79,900
A comfortable older 3-bedroom home set in 7½ treed acres with some pasture for sheep or horses. Large concrete workshop, paved circular driveway plus its location on Trans-Canada Hwy. and with frontage on side road, makes this an attractive property. MLS.
HELEN McPETRIE — 748-8260
ROY TEASDALE — 748-9294

"TOP OF THE HAT

Deaths and funerals

305 DEATHS and FUNERALS

BOYDE—In Victoria, B.C. on October 22, 1976, Mr. John Douglas Edmond Boyde, age 72 years. Born in Hamilton, Ontario, late residence, Suite 905—450 Simcoe Street. He leaves his cousin, Rev. Father John T. Boyde.
Mass will be celebrated in London, Ont. Interment will be in St. Mary's Cemetery, Kingston, Ont. Arrangements by the Sands Mortuary Limited.
SANDS—VICTORIA

CHATELLE — William (Happy). Passed away suddenly on Oct. 24, 1976, at his residence, 2245 Harbour Rd., Sidney, in his 76th year. Survived by his wife Tena; son, Edward; daughter-in-law Thelma of Sidney; his daughter Corrine Peters of Montreal; four grandchildren and four great-grandchildren.

COWLEY — Suddenly on Oct. 26, 1976 at Victoria General Hospital, Mrs. Constance Mary Cowley, aged 83 years, of 606 Douglas St. Predeceased by her husband, Pen Cowley, and her son, Brian Power. She is survived by her daughter, Joan Bower, and stepson, Bill Cowley, both of W. Vancouver. Five grandchildren and two great grandchildren.
Memorial services will be held at 2 p.m. Monday, November 1st. in St. Christophers Church, 11th and Inglewood, West Vancouver. Rev. Desmond Kimmitt officiating. In lieu of flowers, donations may be made to the B.C. Heart Fund. Haywards Thomson and Irving Funeral Directors in care of arrangements.

FISHER—Passed peacefully away in her sleep on October 27, 1976, Mrs. Winifred Mary Fisher aged 85 years of 3661 Craigmillar Ave., born in Lewes, Sussex, England and had lived in Victoria for several years. Widow of Sidney James Fisher, she is survived by her son Raymond at the residence; 2 grandchildren and 1 great-grandchild.
Funeral service in the FAMILY CHAPEL of McCall Bros. on Monday, Nov. 1 at 10:15 a.m. with the Rev. B. Molloy officiating. (Flowers gratefully declined. Donations, if desired, may be made to the Cancer Fund, 857 Caledonia Ave.)

FOSTER — On Monday, October 11, 1976 Dr. Norman Edward Foster of 5661 Sooke Road, Rural Route 1, Sooke, B.C. Beloved husband of Ethel Jean Foster, age 66 years. Besides his wife Dr. Foster is survived by four sons, Walter Alexander, Edmonton; Michael James, Calgary; William Norman and Thomas John both of Edmonton, Alberta. One daughter Mrs. William (Janet Isobel) Foster, Whonnock, B.C.; one granddaughter. One brother William H. Foster, Abernethy, Sask.; three sisters Mrs. Jack (Ethel) Lyster, Abernethy, Sask.; Mrs. Gordon (Myrtle) McCall, Abernethy; Mrs. Alexander (Evaline) McDougal, Saskatoon, Sask.
The funeral service was held in Knox United Church, Abernethy, Sask. on Friday, October 15, 1976. Interment in Abernethy Cemetery. If friends so desire donations to Heart Foundation may be tokens of remembrance.

MACKENZIE-GRIEVE — On October 29, 1976, in Victoria, B.C., Florence Mackenzie-Grieve of 2600 Penrhyn St. Born in Nottingham, England and resident in Victoria for 29 years. She is survived by her loving husband Robert; 1 daughter, Mrs. Jacqueline Cozens of Beddington, England. 1 son, Bernard Watson of Santa Barbara, California; 1 brother, Mr. J. Gutteridge of Nottingham, England; 1 niece, Mrs. E. Peden of Victoria. 1 sister-in-law, Mrs. John Lund of Victoria.
Funeral service in McCall Bros. Chapel, Johnson and Vancouver Sts. on Monday, November 1 at 11:30 a.m. (Flowers gratefully declined. Those so desiring may contribute to the Cancer Society, 857 Caledonia Ave.)

MORDEN (Nee Downes) — On October 26, 1976, in Chichester, England, Sheila Gwendoline Morden, aged 59 years, daughter of the late Gordon and Gwen Downes of Victoria. She leaves her husband, Stanley, of Bognor Regis, a daughter Mrs. Robert (Betty) Chapman, of Cheltenham; a son Stuart of Vancouver, B.C., two grandsons; two sisters Mrs. Norman (Marguerite) Gierman of Anza, California and Dr. Gwladys Downes of Victoria.

OLIVER — Anna Isabel passed away in the Simon Fraser Private Hospital in Prince George, B.C. on October 21, 1976, aged 83 years. Survived by two daughters, Eileen of Kingston, Ontario (presently in Germany) and Geraldine of Prince George, and one son, Patrick of Prince George, ten grandchildren and two great grandchildren.
Memorial service was held at Assman's Funeral Chapel at 1 p.m. on October 25th in Prince George. Cremation.

POLLEY — Suddenly on Malahat Drive on October 28, 1976, Donald Gordon Polley aged 25 years of Malahat Bungalow, Malahat Drive. He is survived by his fiancee, Muriel Gillespie of Victoria; his parents, Mr. and Mrs. Gordon B. Polley of Toronto; his sister and brother-in-law, Lynn and Andrew Ryeland of Toronto; a nephew Timothy and his close friends, Margaret and Peterion van Ek-Veenstra and family of Duncan.
Funeral service in St. Barnabas' Church, Belmont and Begbie, on Wed., Nov. 3 at 2:30 p.m. with the Rev. Canon B. T. Page officiating. McCall Bros. Funeral Directors in charge of arrangements.

STEVENS — In Victoria on October 28, 1976, Albert D. Stevens aged 60 years of 3160 Carman St., a native son of Victoria. He is survived by his loving wife Ada; son and daughter-in-law, Roy and Rae Stevens and 2 granddaughters, Jennifer and Janice; daughter and son-in-law, Rae and Larry Dibnah of Victoria; his mother-in-law, Mary Alice Carter of Victoria; his sister, Olwen Jacobsen of Victoria; 2 brothers, Hector and Leslie Stevens. He was a Past D.D.G.M. and Past Master of Henderson Lodge AF and AM No. 84, B.C.R., Past First Principal and Past Grand Superintendent of R.A.M. and Past Preceptor of Western Gate Preceptory, a Past President of Victoria Gizeh Temple Shrine Club, a member of Victoria Lodge of Perfection, Scottish Rite also a member of Emmanuel Baptist Church.
Funeral service in McCall Bros. Chapel, Johnson and Vancouver Sts. on Monday, Nov. 1 at 3:00 p.m. with the Rev. N. Archer officiating. (Flowers gratefully declined. Memorials, if desired, may be made to Emmanuel Baptist Church, 2121 Cedar Hill Crossroad.)

WATKISS — Suddenly at Mill Bay, Vancouver Island on October 26, 1976, William George Watkiss, aged 60 years of 283 Rudyard Rd., a native son of Victoria. He is survived by his loving wife Helen, and 1 daughter Ana Lenihan; 2 grandsons Liam and Ingram; his sister Mrs. Edna Matthews of Victoria; his aunt and uncle Mr. and Mrs. Arthur Graham of Victoria, numerous nieces and nephews. He was a member of Mt. Newton Lodge AF and AM No. 89 B.C.R. and was a member and former chief of View Royal Fire Department.
Funeral service in McCall Bros. Chapel, Johnson and Vancouver Sts. on Monday, November 1 at 1:00 p.m. with the Rev. C Lonsdale officiating (Flowers gratefully declined. Friends so desiring may make donations to the Heart Fund, 1008 Blanshard St., Victoria, B.C.)

WEBB — In Victoria, B.C., on Oct. 27, 1976, Mr. Robert Duncan Webb, aged 65 years. Born in Pontiex, Saskatchewan, and a resident of Victoria for the past 20 years, late residence 958 Selkirk Ave. He leaves his daughter, Mrs. r. (Mona) Simmons, Montrose, B.C., and Mrs. W. (Patricia) Boyce, Calgary, Alta.; 8 grandchildren; sister, Mrs. Della Porter, Victoria; several nieces and nephews.
Private memorial service will be held in Sands Mortuary Ltd. Family Chapel of Memories. Flowers gratefully declined. Those so desiring may contribute to the Multiple Sclerosis Society, 723 Fort St., Victoria.
SANDS — VICTORIA

308-A CARDS OF THANKS

MRS. ADA BARNER WISHES TO sincerely thank everyone who so kindly sent expressions of sympathy and love, in lovely cards and floral tributes, to her, in the passing of her beloved sister Mrs. Esther Harkness. Every remembrance was most sincerely appreciated.

309 IN MEMORIAM

OSBORNE — In loving memory of Florence, who passed away Oct. 7, 1975.
Sadly missed by daughter and son-in-law Marjorie and Arthur Cannon, also grandchildren and great grandchildren.
"Rest in Peace, Mum."

ROBERTS — In memory of a loving husband, dad and grandfather, John E. (Ed) who passed away October 28, 1973.
Softly the leaves of memory fall,
Gently we gather and treasurer them all.
Unseen, unheard he is always near,
Still loved, still missed and very dear.
Always remembered by his loving wife, Eleanor; daughter, Joyce; daughter and son-in-law, Sheila and Don Vail; and grandson, Gerald.

THEY SHALL GROW NOT OLD, AS WE WHO ARE LEFT GROW OLD, AGE SHALL NOT WEARY THEM, NOR THE YEARS CONDEMN, AT THE GOING DOWN OF THE SUN, AND IN THE MORNING, WE WILL REMEMBER THEM.
WITH GRATITUDE, SANDS.

310 FUNERAL DIRECTORS

McCall's
MONDAY
FISHER, Mrs. Winifred
10:15 a.m.—FAMILY CHAPEL
McKENZIE-GRIEVE, Mrs. Florence
11:30 a.m.—FLORAL CHAPEL
WATKISS, Mr. William G.
1:00 p.m.—FLORAL CHAPEL
STEVENS, Mr. Albert
3:00 p.m.—FLORAL CHAPEL
POLLEY, Mr. Donald G.,
INQUEST
7:30 p.m.—FLORAL CHAPEL
WEDNESDAY
POLLEY, Mr. Donald G.
2:30 p.m.—ST. BARNABUS CHURCH
TO BE ANNOUNCED
KNOTTS, Mr. Walter
RICHARDSON, Mrs.
McCALL BROS.
Floral Funeral Chapels
385-4465

Sands
SERVING VANCOUVER ISLAND
WE CARE
Dedicated to service
Sensible Prices
SANDS FUNERAL CHAPELS
VICTORIA 388-5155
SIDNEY 656-2932
COLWOOD 478-3821
DUNCAN 746-5212
LADYSMITH 245-2331
NANAIMO 753-2032
Your seven community Chapels, Independently Family Owned and Controlled. Sands since 1912.

NSM NATIONAL SELECTED MORTICIANS SINCE 1932
VICTORIA, 388-5155
SIDNEY, 656-2932
COLWOOD, 478-3821
DUNCAN, 746-5212
LADYSMITH, 245-2331
NANAIMO, 753-2032
Removal And Service Arrangement
Covering Vancouver Island
A Division of Sands

INTERNATIONAL FLIGHT CARE
Specializing in forwarding to or from anywhere
WORLD WIDE FUNERAL INFORMATION SERVICE
call collect
or cable
"Mortuary Victoria"
A Division of Sands

Haywards Thomson & Irving
Funeral Chapels
1625 Quadra St.
384-2612 — 386-3505

CUNNINGHAM FUNERAL CHAPEL
1155 Fort Street
Phone 384-5512 or 384-8626
Offering dignified moderate service for all. Geo. S. Cunningham, owner, manager.

310 FUNERAL DIRECTORS

FIRST MEMORIAL SERVICES
Serving the Public and Exclusive Undertakers for the Memorial Society of B.C. 658-5244.

311 MONUMENTALS

STEWART MONUMENTAL Works Ltd.
ESTABLISHED 1896
Memorial of Distinction
Marble fireplace and tabletops
1403 May St. 384-3452

MORTIMER'S MONUMENTS
"The Finest in Craftsmanship"
633 DAVID ST. 383-6421
ESTABLISHED 1877

313 MISCELLANEOUS

IN MEMORIAM DONATIONS
to be used exclusively for
CANCER RESEARCH
should be directed to
CANADIAN CANCER SOCIETY
857 Caledonia Ave., Victoria.

SELL IT
FAST
THROUGH
CLASSIFIED

TENDERS FOR 24-INCH STEEL WATER PIPE

Sealed tenders will be received by the Greater Victoria Water District up to 2:00 p.m. November 25th, 1976, for the supply and delivery of about 4,000 feet of 24-inch O.D. steel water pipe, wall thickness 0.25 to 0.32 inches.
State prices f.o.b. plant or Vancouver, B.C. Do not include Federal or Provincial sales taxes.
The lowest nor any tender not necessarily accepted.
Greater Victoria
Water District,
479 Island Highway,
Victoria, B.C. V9B 1H7

NOTICE TO CONTRACTORS

SEALED TENDERS will be received by the undersigned for the construction of:
WISHART
ELEMENTARY SCHOOL—
ADDITION
Drawings, specifications, forms of tender and detailed instructions to bidders are available to General Contractors at the office at:
Wade Stockdill
Armour & Blewett,
914 Gordon Street,
Victoria, B.C.
V8W 1Z8
A returnable deposit cheque of Fifty Dollars ($50.00) is required for each set of drawings and specifications. Tenders must be good for thirty (30) calendar days. Tenders must be accompanied by a Bid Bond in the form prescribed, which binds the tenderer and surety in the amount of Fifty Thousand Dollars ($50,000.00) at the time of tendering. A Performance Bond and Labour and Material Payment Bond, each in the form prescribed, must be provided by the successful tenderer prior to the award of the Contract. Certified cheques will not be accepted.
The Contractor's attention is drawn to the clause in Instructions to Bidders on Depository Bids.
Bids for Mechanical, Electrical and other applicable trades shall be submitted together with a standard Bid Depository Bid Bond in the form prescribed, according to Bid Depository rules.
The lowest of any tender is not necessarily accepted.
Tenders must be made out on the forms supplied by the Architect, submitted in a **plain sealed** envelope, clearly marked: TENDER FOR WISHART ELEMENTARY SCHOOL—ADDITION addressed to the undersigned and delivered to the office of the Board not later than 4:00 p.m., on Thursday, November 25, 1976.
Miss M. P. Rudge,
Secretary-Treasurer,
Board of School Trustees,
School District No. 62
(Sooke)
2227 Sooke Road,
Victoria, B.C
V9B 1W9
October 28, 1976.

Invitation to Tender

GREATER NANAIMO WATER DISTRICT
DEPARTURE BAY WATER DISTRIBUTION PHASE 1

Sealed tenders marked "Tender for Greater Nanaimo Water District, Departure Bay Water Distribution Phase I" will be received at the office of the Chief Commissioner, Greater Nanaimo Water District, Nanaimo Lakes Road up to 2:00 p.m. local time, Thursday, November 18, 1976.

The work involves the installation of approximately 3800 feet of Owner-Supplied 16-inch diameter steel, coal tar enamel lined, yellow jacket coated water distribution pipe with mechanical couplings, the supply and installation of approximately 735 feet of 10-inch diameter water distribution pipe, and associated fittings and valves. The work also includes the supply and installation of three pressure reducing valve chambers.

Contract Documents may be examined at the Vancouver and Nanaimo offices of AESL and also in Vancouver at the Amalgamated Construction Association of B.C., in Burnaby at the Construction Plan Services, in Victoria at the Amalgamated Construction Association of B.C., in Nanaimo at the Nanaimo Builders Exchange and in Port Alberni at the Alberni Valley Contractors Association.

Contract Documents will be available for pickup by interested general contractors at the offices of Associated Engineering Services Ltd., 1661 West 8th Avenue, Vancouver, B.C. V6J 1V1, and 1722 Bowen Road, Nanaimo, B.C. on or after Tuesday, November 2, 1976 upon deposit of $25 per set.

Tenders must be accompanied by the specified Bid Bond payable to Greater Nanaimo Water District.

The lowest or any tender will be necessarily be accepted.

A. W. MacDonald
Chief Commissioner
Greater Nanaimo Water District
P.O. Box 748
NANAIMO, B.C.

October 30, 1976

ASSOCIATED ENGINEERING SERVICES LTD AESL

GAS-SAVER AD BRINGS FINE OF $500

TORONTO (CP) — K-Tel International Ltd. of Manitoba was fined $500 in provincial court Friday for false advertising in a September, 1974, ad that claimed a gas-saving device increased mileage 10 to 30 per cent in most cars.

A plea of guilty under the Combines Investigation Act was entered on behalf of the company.

DEPARTMENT OF INDIAN AFFAIRS AND NORTHERN DEVELOPMENT
PARKS CANADA
TENDER

CONTRACT: WR 125-76:
Access Road — Green Point Campground
Site Improvements—Grice Bay
Pacific Rim National Park
WORK INCLUDES:
Construction of
—Access Road
—Parking Lots and Boat Launch Turn Around
—Turning Lane on Highway No. 4
—Water Service to Sanitary Dumping Station
TENDER DOCUMENTS:
Can be obtained from the Contracts Administrator, Parks Canada, Dept. of Indian Affairs and Northern Development, 134-11 Avenue S.E. Calgary, Alberta T2G 0X5 and from the Superintendent, Pacific Rim National Park, Box 280, Ucluelet, B.C., **on deposit of a $25.00 Certified Cheque made payable to the Receiver General for Canada.**
Documents may be viewed at the following Construction Association Offices, Vancouver, Victoria and Nanaimo, B.C.
Sealed Tenders marked as to content and addressed to the Contracts Administrator at the above address will be received up to:
3:00 p.m. (MST)
Tuesday, November 23, 1976
The lowest or any tender not necessarily accepted.
W. C. Turnbull
Director
Western Region
Parks, Canada.

16% Gas Price Hike Urged

Residential natural gas consumers in British Columbia will face an increase of 16 per cent if the provincial government adopts recommendations released Friday by the B.C. Energy Commission.

Energy Minister Jack Davis released the report without commenting on its recommendations. But he said the government's position on prices would be made public by the middle of November.

The report is the result of the commission's findings from its 1976 petroleum and natural gas price and incentives hearings, held earlier this year.

The report recommends higher prices for natural gas producers, a move which would cost about $37 million a year on current levels of consumption.

The energy commission also urges a reduction in provincial royalties on oil production, which would amount to about $7.5 million a year.

The commission recommends a field price for so-called old gas, currently worth 35 cents a thousand cubic feet (MCF), to 40 cents effect Monday and 60 cents on Jan. 1.

For new gas now worth 55 cents per MCF, the commission recommends an increase to 75 cents on Monday and to 85 cents from Jan. 1.

Old gas and oil is that in production before Nov. 1, 1974, and new gas and oil is anything in production after that date.

The commission recommends a reduction of the royalty rate on old oil to 40.4 per cent from 46.9 per cent and on new oil to 21.9 per cent from 28.1 per cent.

And it recommends an increase of 24 cents per MCF in the wholesale price of natural gas.

The commission says adoption of the higher suggested field prices in the absence of corresponding wholesale price increases would lead to direct provincial subsidy to natural gas consumers.

Tenders will be received by the undersigned for various improvements and additions to specific areas at 1205 Bay Street and 2409 Chambers Street. Closing date November 5, 1976, unless other arrangements have been made by the undersigned.
Further details may be obtained from: Maintenance Supervisor, B.C.H.M.C., No: 202-3400 Douglas St., Victoria, B.C.

COMPANIES ACT
NOTICE OF APPOINTMENT OF RECEIVER-MANAGER OF A CORPORATION

I, Donald Gardner, Licensed Trustee, hereby give notice that:
1. I was appointed the receiver-manager of Georgia Gulf Estates Ltd., on the 20th day of September, 1976.
2. The instrument under which I was appointed is a Debenture dated the 13th day of June, 1972 and Debenture supplemental thereto dated the 14th day of November, 1975.

Dated the 26th day of October, 1976.
D. GARDNER
Receiver-Manager

NOTICE TO CREDITORS
IN THE MATTER OF THE ESTATE OF SHEILA ISOBEL CORAL GIBSON, LATE OF R.R. NO. 1, NANOOSE BAY, IN THE PROVINCE OF BRITISH COLUMBIA, DECEASED

CREDITORS and others having claims against the above Estate are required to send full particulars of such claims to The Royal Trust Company, P.O. Box 580, Victoria, B.C., on or before the 30th day of November, 1976, after which date the estate's assets will be distributed, having regard only to claims of which the executors shall have received notice.
DATED at Victoria, British Columbia this 13th day of October, 1976.
THE ROYAL TRUST COMPANY
P.O. Box 580,
Victoria, B.C.
Executors
By their Solicitors:
CAMERON, BURNS & COMPANY
611-620 View Street
Victoria, B.C.

Hydro Lays Off 29 Employees

Twenty-nine employees of the B.C. Hydro and Power Authority's gas division in Victoria received lay-off notices Friday, effective March 31.

A Hydro spokesman said another four people in the division will also terminate their employment at that time but these are long-time employees reaching retirement age.

The spokesman said those being laid off are mostly outside workers belonging to the International Brotherhood of Electrical Workers.

Also being laid off, however, are office staff belonging to the Office and Technical Employees Union, as well as supervisory and professional staff who are members of the Management and Professional Employees Society.

The spokesman said, "Both management and the three unions will work together to make sure they (the terminated employees) are made aware of job opportunities when they become available in other divisions and other localities."

The employees losing their jobs, the spokesman said, were fully aware that this would happen.

They had been taken on to work on a gas system renewal program that was to last five years, beginning in 1972 and ending March 31, 1977.

While there could be no guarantees that new jobs will be found for the 29 employees being fired, the spokesman said every effort will be made to keep them posted when job opportunities in Hydro become available.

Censorship Claimed

TEL AVIV (Reuter) — The Foreign Press Association in Israel has accused the government of imposing "Indian-style censorship," and "arbitrary plug-pulling on telex transmissions.

Ars Nova Program Sunday

At Victoria Art Gallery, Slnday, the Ars Nova Ensemble of Victoria will present a program designed around French music and letters up to the period of the revolution.

The intention of this series of Sunday afternoon concerts is to offer music and poetry and other readings with an emphasis on the less familiar.

The duo suite of Jacques Aubert and works by Francois Devienne, Xavier Lefevre and Jean-Marie Leclair will be performed and there will be readings ranging from Voltaire to Andre Chenier.

The Ars Nova group consists of Larry de la Haye, clarinet; Edward Norman, piano; Stacey Boal, violin and recorder, and James Kennedy flute and recorder.

The concert begins at 3 p.m. and there is no admission charge.

Ban Lifted

CAPE TOWN (Reuter) — South Africa censors have lifted a 20-year-old ban on importation of Ebony, a U.S. magazine for blacks said.

WOWEE!!



I can't believe my eyes! This
ANTIQUE AUCTION
looks fantastic
VILLAGE AUCTION
Sure knows how to please!

Everytime we plan our Victoria Antique Auction sale we try to do something for you that is just a little bit different. This time we have asked for the help of a professional critic — that's him above — who will give you the low-downs and the high-ups of this sale.

Now before I turn this space over to Sam, I would like to remind you all that the opinions expressed are his and his alone. He has told me that antiques are his favorite subject and he just loves auctioning and if you like his report, he will be only too pleased to make a return visit — at no additional cost, thank goodness!!

Over to you, Sam!

"Well, I think the nicest thing in the whole sale is the magnificent columned oak display serving sideboard and I am just mad about the set of six carved oak spoonback diners. The Victorian cranberry glass finger lamp is nice but then I'm a pushover for cranberry glass.

You people just always have such beautiful brass beds!! Where do you get them all? And how do you polish them up so beautifully? All a person ever has to do is take it home, set it up, put on the bedding and relax.

Say, how do you think I would look in one of those black silk top hats? I would like to have one with the original leather case, you understand, and I know I can choose from two sizes. The satin birch wardrobe, dresser and washstand combination looks very colonial and is it ever built strong! It would probably last someone another fifty or sixty years . . . even with children!!!

Hey! you know this isn't the easiest job in the world — after all I don't even know what you want to hear about. I might even be boring you to tears. Rather than take that chance I think I will just list everything and let you decide.

. . . Rural oak case cottage wall clock, late Victorian upholstered Mr. and Mrs. Parlor chairs, large copper jardiniere, many plant stands and occasional tables, super-duper mahogany dresser, mantle and shelf clocks, duchess dressers, wall mirrors, a varied assortment of framed pictures and paintings — AW! what the heck with this — you know they always have a great display and I could rave on and on — why don't you do the sensible thing and come out and have a look for yourself?

There are two jam-packed days and they go something like this—

SALE DAYS
TUESDAY — November 2nd, at 7:30 p.m.
WEDNESDAY — November 3rd, at 7:30 p.m.

PREVIEW
Each day of the sale from NOON TILL SALE TIME

PLACE
THE HOLYROOD HOUSE
2315 Blanshard Street
VICTORIA, B.C.

Special Offer

FOR PRIVATE PARTY CLASSIFIED ADVERTISERS

Use this handy coupon to place your Classified Advertisement and save money.

Name .....
Address .....
.....
Phone No. .....
Signature .....

FILL OUT AND MAIL, OR DELIVER IN PERSON TO
SPECIAL OFFER
Victoria Press Ltd.,
P.O. Box 300,
Victoria, B.C.
V8W 2N4.

No. of Insertions ..... Amount Enclosed $.....

Your ad will run as soon as possible upon receipt of this coupon and payment, or please specify consecutive dates:
.....
.....

Classification Number ..... **10 WORDS MINIMUM**

10 Words for 1 insertion in The Daily Colonist and Victoria Times: **$1.00**
10¢ for each additional word.

10 Words for 3 insertions in The Daily Colonist and Victoria Times: **$2.50**
25¢ for each additional word.

10 Words for 6 insertions in The Daily Colonist and Victoria Times: **$4.00**
40¢ for each additional word.

All ads must be written in regular classified style, and run on consecutive days.

All real estate, mobile home, rental and business advertising is considered to be commercial advertising and will not qualify for this special offer.

SEND CHEQUE or MONEY ORDER
— NO REFUNDS —
This coupon valid until Dec. 1, 1976

THE DAILY COLONIST AND VICTORIA TIMES

People don't

... go driving just to read bill boards

People don't

... build front porches just to have a place where unwanted circulars may be thrown

People don't

... have windshield wipers so there will be a place to stick advertising matter

People don't

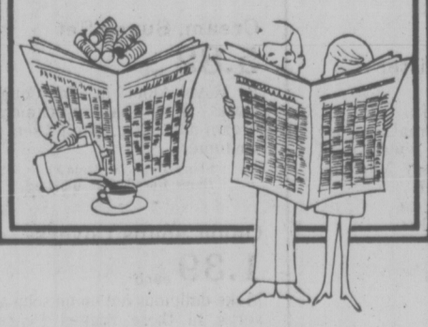
... have mail boxes just to get circulars in so they can throw them in the wastebasket

PEOPLE DO ...

... lay their money on the line for their daily paper and you can be sure they are buying it to read!

That's the way it is with Victoria's Daily Newspapers

In over 81% of the homes in the Victoria Metropolitan area subscribers are paying for dependable home delivery. They enjoy checking the advertisements inserted by merchants large and small, as well as reading the news, informative features, columnists comments, entertaining articles ... all in the comfort of their own homes.



Advertise our Products and Services in

The "Welcome" Medium:

Victoria Times

The Daily Colonist

Fishing Licenced

TOKYO (AFP) — Japanese fishermen will operate in the Canadian 200-mile fishing zone under licence from the Canadian government starting in January, it was agreed here this week.

Japan opens fishery talks with the United States and will rejoin Canada and the U.S. in further talks next month.

Japan, which opposes the unilateral proclamation of 200-mile fishing jurisdiction by any foreign country, agreed to a Canadian proposal on condition that Japanese fishing operations continue on a licensed basis without an intergovernmental fishery accord.

Canada will enforce the 200-mile zone from Jan. 1.

No fishery quota was discussed during the negotiations here because of differing estimates of fish resources off the Canadian coasts. Officials said Japan caught about 19,000 tons of fish in Canadian waters last year.

The two governments have agreed to conclude talks on quotas by the end of this year, officials said.

BEFORE THE JUDGE

Two persons were fined Friday in Victoria Provincial Court for illegally claiming unemployment insurance benefits.

Kurt D. Balmer, 18, of 2537 Beacon Ave., Sidney, was fined $600 after pleading guilty to eight counts on a charge of obtaining unemployment insurance benefits while he was attending school.

The offences occurred betweeen September and December last year. While attending school, Balmer claimed a total of $848 in benefits, of which $840 is still outstanding and must be paid back.

Thomas A. Jamieson, 26, of 1418 Hillside, was fined $375 after pleading guilty to five counts of a similar charge.

Jamieson claimed a total $664 in benefits while working. He told court he felt entitled to the money because on a previous occasion he didn't get benefits although, he claimed, he was entitled to them.

Judge William Ostler told Jamieson it wasn't just a case of feeling entitled to claim money, but of making false statements.

"The Unemployment Insurance Commission may well still owe you money," Ostler said, adding that making false statements wasn't the way to get it.

★ ★ ★

A 46-year-old Victoria man was sentenced to four months in a forestry camp after pleading guilty to charges of mischief and obtaining transportation by fraudulent means.

Thomas G. Gage of 3515 Quadra smashed the windshield of a car with a shotgun blast last May. When questioned by police at the time, Gage said he had "taken care of the car" which was tearing around at night.

Ostler said the proper sentence for Gage would be six months, but he was giving consideration to time the accused man had already spent in custody.

The other charge involved a cheque drawn on a closed account. The cheque in the amount of $25 was presented to Air West by Gage to pay for an air fare from Vancouver to Victoria.

★ ★ ★

The long arm of the law caught up Friday with a San Diego man, three years after he committed an offence in Victoria.

John D. Ringer, 27, was sentenced to 20 days in jail after pleading guilty to a charge of illegally using someone else's credit card to buy more than $600 worth of goods.

Ringer will be deported to the U.S. after serving his sentence.

Court was told that Ringer bought gasoline, tires and other automobile parts with a credit card that didn't belong to him. He later left Canada for two years to live in Mexico and Jamaica.

Ringer returned to Canada to sell a home he owned in Hope. He was arrested recently for driving without insurance.

Court was told that Ringer was anxious to return to the U.S. because his mother was critically ill. Court was also told that he had been offered a job as a teacher in San Diego.

★ ★ ★

Mrs. Margaret Barker, 50, of 790 Wilson, was fined $300 after being found guilty of impaired driving. She was also placed on eight months probation and ordered to do 70 hours of community work.

Canada Leading Series

OTTAWA (CP) — The Old Man and The Kid will have a chance today to wrap up a win for Canada in the opening round of Davis Cup tennis play.

Dale Power, The Old Man, and Greg Halder, The Kid, will team up in a doubles match against John Antonus and Leo Rolle, representing the Commonwealth-Caribbean team.

Canada has 2-0 lead in matches in the best-of-five Davis Cup round on the strength of wins Friday night by Jim Boyce of Toronto and Rejean Genois of Quebec City.

Even if Canada wins today, two singles matches scheduled Sunday will be played, part of Davis Cup rules. If Canada wins, it will play Mexico's powerful Davis Cup squad in Ottawa next weekend.

Boyce defeated Antonus 6-2, 6-2, 7-5 and Genois beat Rolle 6-4, 6-3, 3-6, 6-1.

"Davis Cup puts a lot more pressure on you than ordinary tournaments because you're playing for your own country," Genois said.

Non-playing captain Lorne Main of Dartmouth, N.S., said there "wasn't an easy set in the whole bunch out there tonight."

He said he had Genois and Boyce play in a special practice game Thursday to get them ready. "They were really pumped up out there tonight."

He said he decided to combine Power and Halder because Power's previous Davis Cup experience would steady Halder, a newcomer to Davis Cup. "Halder has the biggest serve on our team and he really handles himself well on the court. And Dale, who has been playing well this year, will be a steadying influence."

MP Deplores B.C. Shipping Subsidy Cut

OTTAWA (CP) — Hundreds of jobs will be lost in northwest B.C., an area of high unemployment, when the federal government ends a transportation subsidy to a Vancouver shipping company in three days, Stuart Legatt (NDP-New Westminster) told the Commons Thursday.

Leggatt said the cutting of the subsidy to Northland Navigation would also leave 16 communities in northwest B.C. without any effective means of communication.

He asked that the subsidy to the company be extended and that a report prepared for the Canadian transport commission be tabled.

The report says an upgrading of existing equipment and service could lead to a quick elimination of present subsidies, Leggatt said.

His motion was defeated by Liberal MPs.

Builders Back System

HARRISON (CP) — A political action committee headed by Merve Miller of Prince George, immediate past chairman of British Columbia chapter of the Housing and Urban Development Association of Canada, plans to spread the message of free enterprise home builders.

Gary Sanini, of Vancouver, who replaced Miller as chairman at HUDAC's 10th annual regional conference Friday, said the committee will try to counter the actions of senior government leaders who some members say are engaged in "a calculated and conscious erosion of the free market system.

"It is imperative that we make every effort to ensure the defeat of politicians who see their mandate that of radical constraint, restraining the role of private enterprise as a fundamental force in our society," Santini said.

Victoria MDs Elect Head

Dr. Norman Bailey was elected president of the Victoria Medical Society at its recent annual meeting.

Other officers are Dr. J. Douglas Critchley, vice-president; Dr. Patricia Johnston, honorary secretary-treasurer and doctors Michael Bassett, John L. Campbell and Frank Perera, directors.

The society represents about 350 doctors in Greater Victoria. Retiring president is Dr. Alastair Baird.

Arctic Ice Acts Like Rock, Photos from Satellite Reveal

Satellite photos of the Western Arctic have given scientists a new image of how the ice behaves.

Two Victoria researchers with the Institute of Ocean Sciences at Patricia Bay have prepared a paper they think will influence work of the Canada-U.S. group known as the Arctic Ice Joint Experiment.

"I think we've jolted them into thinking in a different light," said Dr. R. E. Thomson, of the ocean physics division, who worked on the new theory with Dr. John Marko, of the Beaufort Sea study group.

Thomson said they have shown evidence that the great ice mantle previously regarded as a plastic layer behaves almost exactly like rock under physical stresses.

Remote sensing disclosed "fantastic criss-cross patterns about 100 miles apart," causing 1,000-kilometre leads in the ice, Thomson said.

The scientific paper entitled Rectilinear Leads and Internal Motion in the Ice Pack of the Western Arctic Ocean suggests that strong Arctic winds compact the ice to the point where the built-up pressure finally fractures it in much the same way as geological stress fractures rock.

Thomson and Marko published an earlier theory dealing with the same subject in 1975, but the current paper replaces that one. It is being prepared for publication by the Journal of Geophysical Research.

In collaboration with Dr. Robert Stewart, director-general of ocean and aquatic scieces for the department of environment, Thomson has published two other papers this year dealing with turbulence and ocean dynamics.

The first — Potential Vorticity in the Ocean — puts thinking "back to square one," Thomson said, at the same time agreeing there will be scientific argument opposing it.

He said the theory runs counter to very good work done by a scientist at the University of Washington, Dr. Pierre Welander, published in 1973, which equated total ocean turbulence with the wind energy factor.

Involved mathematical work by Stewart and Thomson, however, discloses that Welander omitted the lift force of wind when making his calculations and when that is taken into consideration the theory is "shot down."

The U.S. scientific journal, Dynamics of atmospheres and Oceans, has published the Thomson-Stewart paper.

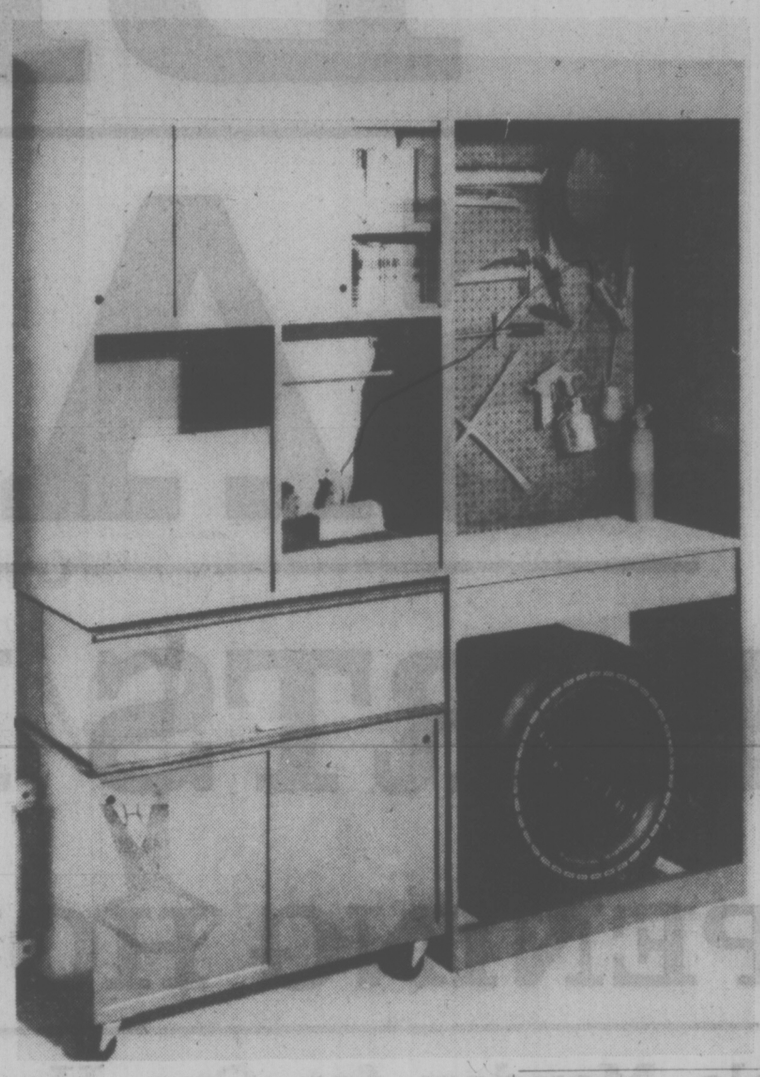
The third paper, published in the Proceedings of the Royal Society, Cambridge, confirms a 44-year-old theory by the German physicist Ludwig Prandtl, noted for his work in aeronautics and fluid dynamics.

In what Thomson described as "convoluted mathematics," he and Stewart state the definitive putdown on the theory of G. I. Taylor — "the founding father of fluid mechanics" — whose work in England in 1915 stated vorticity and momentum can be mixed or diffused in theory.

Thomson said Prandtl was right because by conserving momentum, vorticity is conserved automatically, whereas Taylor's theory, while conserving vorticity, failed in general to consider momentum.

One of the referees who examined the work concluded that "It drives the stake through the heart of a theory that has been securely nailed in its coffin."

In other words, Thomson said, he and Stewart have made it clear no scientists should adhere to Taylor's theory any more.



Air Canada Cuts Fares To Bahamas

MONTREAL (UPI) — Air fares to the Bahamas will be lowered by more than 30 per cent for vacationers this winter, Air Canada announced today.

Travellers will pay only $149 from Montreal and $221 from Toronto compared to present minimum of $240 and $221, representing savings of $91 and $82 respectively.

The service will be at off-peak hours, leaving Canada before 11 p.m. EST and returning after 7 a.m.

Air Canada said it first introduced a similar service last year from Montreal and Toronto to Tampa and Miami and passengers willing to fly at those hours were rewarded with much lower fares.

EATON'S

For the Hard of Hearing

Unitron hearing aids can help nerve deafness and understanding. We supply batteries at no charge for the life of the Unitron rechargeable Hearing Aid at Eaton's.

Fourth Floor 382-7141

AUTO SUPPLIES STORAGE UNIT

Here's a project that will bring all your auto parts and equipment together, if you decide to build all the components.

Because it's a three-part unit, you can build what you need the most first, then add the other parts later. Overall dimensions are 6 feet wide by 7 feet high and 18 inches deep.

The photograph illustrates the wall-hung cabinet, designed to hold oil, anti-freeze, and cleanup equipment. On the right is storage for tires and tune-up gear. The other component is a tool cart, complete with flip-up lid that serves as a work top when open. And if you're more mechanic than cabinetmaker, don't give it a thought — the construntion is all butt jointed ¾-inch plywood.

Finish by sealing with a primer, then paint with enamel.

To order the Garage Storage Unit and Tuckaway Tool Chest pattern No. 30371, send $2.00 cheque or money order to:

DEOC-PLANS
Victoria Times
P.O. Box 90
Boucherville, Quebec

EVERY 2ND WEDNESDAY IS WINSDAY

GUARDIAN SMOKE & FIRE DETECTORS

RATED No. 1

$45 EACH, BATTERIES INCLUDED

From

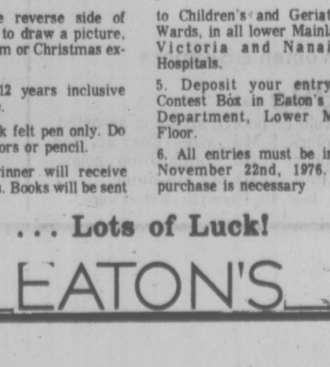
THE 'EXPERTS' IN ALL TYPES OF ALARM SYSTEMS

VICTORIA ALARM SERVICE LTD.

3700 CAREY RD., (AT DOUGLAS) 386-7505

YOUR PROTECTION IS OUR BUSINESS

10-30



"My Kind of Christmas" Children's Contest at Eaton's

Here's your chance! Celebrate the true spirit of Christmas and share your special talents with others. Just draw a Christmas picture, write an original poem, or a personal Christmas experience, on the back of the entry form at Eaton's.

You Could Win ...

Five B.C. winners in each age group to be chosen. ALL WINNING ENTRIES WILL BE PUBLISHED IN A SPECIAL CHRISTMAS BOOK and each winner will receive three books. You don't have to buy a thing to enter — just pick up an entry form now in Eaton's Toy Dept., Lower Main Floor.

Contest Rules:

1. Use the reverse side of entry card to draw a picture, write a poem or Christmas experience.
2. Ages 5-12 years inclusive are eligible.
3. Use black felt pen only. Do not use colors or pencil.
4. Each winner will receive three books. Books will be sent to Children's and Geriatrics Wards, in all lower Mainland, Victoria and Nanaimo Hospitals.
5. Deposit your entry in Contest Box in Eaton's Toy Department, Lower Main Floor.
6. All entries must be in by November 22nd, 1976. No purchase is necessary

... Lots of Luck!

EATON'S

EATON'S NOVEMBER BIG SALE

STARTS MONDAY!

OPENING HOUR SPECIALS

On Sale Monday for One Hour Only, 9:30 a.m. to 10:30 a.m.
While Quantities Last! PERSONAL SHOPPING ONLY.

Bead Necklaces
49¢ each
Choker and longer lengths in a good choice of colors including white. **Limit of 3 per customer.**
Jewellery, Dept. 215, Main Floor

Stereo Headphones
5.88 each
8 ft. Curly cord, adjustable headband. Black or white. **Limit 1 per customer.**
Music Centre, Dept. 560, Main Floor, Home Furnishings Building.

Women's Pullovers
7.99 each
Well-known maker, 100% acrylic, long sleeve pullovers with mock turtleneck. Broken sizes, colors. 34-40, **Limit 2 per customer.**
Sportswear, Dept. 246, Floor of Fashion.

Plant Basket
2.90 each
Open wicker design, approx. 10" wide, 9" deep. Natural color. **Limit 1 per customer.**
Garden Shop, Dept. 280, Main Floor, Home Furnishings Building.

Women's Slippers
99¢ pair
Mule or bootee styles in assorted colors, S.M.L. sizes. Cosy acrylic uppers with composition soles. **Limit 2 pair per customer.**
Dept. 938, Downstairs Budget Store.

Interior Flat Latex
1.18 qt.
Haddon Hall Specified for interior plaster or painted walls, wallboard, wallpaper. Easy clean-up. **Limit 4 per customer.**
Paints, Dept. 274, Lower Main Floor

Bath Size Towels
4.99 each
Here's a stock-up saving of fluffy bath size towels with fringed or plain ends. Assorted patterns. **Limit 4 per customer.**
Household Linens, Dept. 236, Third Floor.

Aviance Perfume
2.79 each
by Matchabelli. A light fragrance in 25-gr. spray cologne. **Limit 2 per customer.**
Perfumes, Dept. 216, Main Floor.

Charcoal Lighter
2.99 each
Electric, lights charcoal quickly and safely. Clean operation. 600 watts. **Limit 1 per customer.**
Garden Shop, Dept. 280, Main Floor, Home Furnishings Building.

Folding Address Book
1.39 each
Has space for telephone numbers, note pad. Attractive metallic scrolling on front cover. **Limit 2 per customer.**
Stationery, Dept. 208, Lower Main Floor.

Super Shears
1.19 each
Cuts almost everything from paper to metal. Never needs sharpening, safe, easy to use. **Limit 2 per customer.**
Hardware, Dept. 253, Lower Main Floor.

Polar Yarn
1.19 skein
For Christmas knitting! Plains and tweeds in 100% wool, bulky denim in 70% acrylic/30% wool. Good colors, approx. 4-oz. skeins. **We reserve the right to limit quantities.**
Wools, Dept. 224, Third Floor.

Decorative Scarves
77¢ each
Versatile 20" squares in a lively selection of fashion colors. Easy-draping acetate fabric. **Limit 2 per customer.**
Scarves, Dept. 202, Main Floor.

Christmas Cards
1.25 box
Box of 25 cards in an assortment of 20 attractive designs. Timely saving! **Limit 3 per customer.**
Red Basket Shop, Main Floor, Home Furnishings Building.

Standard Stapler
1.59 each
Majestic stapler with 1,000 staples. Non-slip base with contemporary styling. **Limit 2 per customer.**
Stationery, Dept. 208, Lower Main Floor.

Men's Sweaters
10.49 each
Assorted pullover styles in a clearance group of sizes and colors. Great for gifts. **Limit of 4 per customer.**
Men's Wear, Dept. 428, Main Floor.

Girls' Sleepwear
2.49 each
Includes little girls' baby dolls and pyjamas in polyester and cotton. Colorful prints. Machine wash/dry. 2-6x. **Limit 2 per customer.**
Children's Wear, Dept. 210, Third Floor.

Women's Umbrellas
2.99 each
10-rib nylon umbrellas with carrying handle. Assorted colors. **Limit 2 per customer.**
Umbrellas, Dept. 217, Main Floor

Women's Tops
99¢ each
Sleeveless, short sleeve and long sleeve tops in a variety of styles and colors. S.M.L **Limit 4 per customer.**
Dept. 946, Downstairs Budget Store.

The Friendship Book
99¢ each
The Friendship Book of Francis Gay. A thought for each day in 1977. Welcome gift idea. **Limit 2 per customer.**
Books, Dept. 205, Lower Main Floor.

Assorted Men's Shoes
10.99 pair
Casual and dress looks in the group, includes slip-on and lace styles, crepe and leather soles. Broken sizes 7-12. **Limit 2 pair per customer.**
Men's Shoes, Dept. 237, Main Floor.

Metamucil
2.59 each
A natural source laxative for gentle relief. 12-oz. size. **Limit 2 per customer.**
Toiletries, Dept. 212, Lower Main Floor.

Small Animal Litter
1.99 each
Hartz Mountain Aromatic Cedar Litter helps keep your small animal clean and glossy 5-lb. bag. **Limit 2 per customer.**
Pet Shop, Dept. 354, Lower Main Floor.

Carpet Samples
5.95 each
Group includes assorted colors and textures in 27"x54" size only. **Limit 2 per customer.**
Floor Coverings, Dept. 272, Main Floor, Home Furnishings Building.

Floor Cushions
6.97 each
Gold, brown, red or blue plaid cushions with tasselled corners. 27" square. **Limit 2 per customer.**
Draperies, Dept. 267, Second Floor, Home Furnishings Building.

Men's Knit Shirts
10.99
Classic dress knits in 100% polyester, fashion front, assorted patterns and colors. S.M.L.XL. **Limit 4 per customer.**
Men's Wear, Dept. 428, Main Floor.

Earthborn Shampoo
1.15 each
A natural Ph balance shampoo for dry, normal and oily hair. Assorted fragrances, 12.3-oz. size. **Limit 1 per customer.**
Toiletries, Dept. 212, Lower Main Floor.

Cream, Sugar Set
5.82 set
By Royal Albert in "Old Country Roses" only. Tea size bone china cream and sugar. **Limit 2 sets per customer.**
China, Dept. 252, Main Floor, Home Furnishings Building.

Onion Soups/Covers
1.39 each
Make delicious hot onion soup and serve in these rugged Pearson stoneware bowls with covers. **Limit 4 per customer.**
Housewares, Dept. 254, Main Floor, Home Furnishings Building.

Women's Sandals
8.99 pair
Better quality dress and casual sandals in end of season clearance. Basic colors, broken sizes. **Limit of 3 pair per customer.**
Women's Shoes, Dept. 238, Floor of Fashion

LIONS. TONIGHT.
PLAY-BY-PLAY ACTION
DIAL C-FAX 1070

Victoria Times

93rd YEAR, No. 120 ★★★ VICTORIA, B.C., SATURDAY, OCTOBER 30, 1976 ★★★ 15 CENTS DAILY, 30 CENTS SATURDAY

7-DAY MONEY-BACK GUARANTEE
USED CARS
peter pollen ford

DEFIANT WORKER SET AFIRE

PORT COLBORNE, Ont. (CP) — A union machinst who did not participate with members of the United Steelworkers of America in the national work stoppage Oct. 14 was set on fire Wednesday during a coffee break, police said Friday.

Victor Zacharjasz, 35, employed by Barber Hydraulic Turbine, was in hospital Friday with severe burns suffered when someone put a rag in his back pocket and set it on fire, police said.

Union officials were not available for comment.

Zacharjasz said in an interview a fellow worker threatened Oct. 15 to put him in hospital because he had stayed on the job during the protest. Nothing happened until Wednesday, he said.

Zacharjasz said he had been cleaning machines and his clothes were smeared with inflammable cleaning fluid when he was set on fire.



Vancouver firemen carry incendiary bomb from Eaton's

Burning Bomb Snuffed In Vancouver Eaton's

VANCOUVER (CP) — An Eaton's business office employee foiled an apparent bomb plot in the large downtown store Friday night — and all because the lights went out in his office.

The employee, Fred Cackette, was puzzled when the light failed. He went to a fifth floor electrical switch room to investigate and found what appeared to be a bomb with a burning fuse.

Police said he stomped it out and raised an immediate alarm.

Within minutes, store authorites evacuated the building of shoppers and staff.

Police believe the bomb scare was probably created by someone who was angry at the store.

Insp. Doug Westover discounted an earlier theory that four incendiary bombs found on the fifth floor of the store were a diversion for a robbery attempt.

"He went to a great deal of trouble he spent a great deal of time on it," the inspector said today.

The drama began around the store's 9 p.m. closing time as shoppers were leaving.

Cackett, a senior store employee, found a burning paper fuse leading to a plastic shopping bag.

Inside the shopping bag, police found a gasoline-filled plastic container. The bag had been placed beneath an electrical switch box, and next to the gas container was another shopping bag containing more gas, an oil substance and a quantity of black powder — probably poured from shotgun shells.

"The idea was that the gas would ignite and touch off the other package," Westover said. "It was basically an incendiary device."

45-MILE CHASE IN WRONG LANE

VANCOUVER (CP) — Lewis Arsenault, 53, of Vancouver was charged Friday with impaired driving and dangerous driving following a 45-mile chase down the wrong side of the Trans Canada Highway at high speeds in the Fraser Valley.

The chase ended Thursday night with the driver in jail, dents to three cars and frazzled nerves for scores of other drivers.

RCMP at Chilliwack said they started getting phone calls from motorists at 8:40 p.m. complaining that there was a car heading west in the eastbound lanes of the divided highway.

A patrol car from Unit B freeway patrol at Abbotsford spotted the wrong-way car crossing Sumas Prairie and paced it at about 80 mph.

The police car stayed in the westbound lane as far as the 232nd street overpass in Langley, then crossed into the eastbound lane and stayed close behind the offending car.

The westbound car sideswiped an eastbound car at 264th Street and bounced off a police car at a roadblock set up by the Burnaby-based Unit B freeway patrol at the Langley-Surrey border.

The driver stopped voluntarily at 184th street, two miles west of the roadblock.

Prison System Failure—Fox

VANCOUVER (CP)—Solicitor-General Francis Fox said Friday that the present correctional system in Canada is a failure, and warned offenders that in the future it will be up to them to earn their own way out of prison.

Speaking at the opening session of a two-day symposium on Canadian prisons at the University of B.C., Fox said it is apparent the present system, based on the concept of rehabilitation, has not worked.

In the future, instead of trying to prescribe appropriate treatment to rehabilitate offenders, the corrections system will expect prisoners to make use of available opportunities to earn their own way out, he said.

Under what he described as the "opportunities model," Fox said that if offenders "want to get back out on the streets, they'll have to take advantage of the opportunities we're giving them."

"The opportunities principle . . . is based on the assumption that the offender has the capacity to make choices and that he is willing to accept his obiligations and responsibilities."

Fox said that while there have been dramatic changes in the correction system over the past 15 years, these have not reduced recidivism, the crime rate, or the number of offenders in correctional institutions.

NEWS BRIEFS

Accident Helps Cut Driving Cost

MILAN (UPI) — An accident involving a gasoline tanker truck helped residents of Cuggiono beat the high cost of driving. More than 1,500 gallons of premium gasoline leaked from the truck following the accident Friday. Residents with buckets, pots and pans rushed to scoop up the precious liquid before it ran into the sewers. Italians pay $2.25 a gallon for gasoline.

New York Spill

NEW YORK (AP) — Coast guard officials said today cleanup crews worked throughout the night on a spill that dumped about 250,000 gallons of crude oil into waters between Staten Island and New Jersey but that it might take up to six weeks to complete the project.

Imports Banned

LONDON (AP) — Leopard skin coats, elephant tusks and rhinoceros horns will be unobtainable in Britain. The House of Commons approved an endangered species bill Friday that bans their importation. Also banned are whale steak —a staple here in the hungry days of the Second World War —and numerous birds and plants.

Aid for Jamaica

TORONTO (CP) — Michael Manley, prime minister of Jamaica, said Friday that Canada has agreed to lend $65 million to Jamaica to be spent on Canadian goods and services.

Quake Toll 20

JAKARTA (Reuter)—At least 20 people were killed and many more were missing after two major earthquakes shook Indonesia's remote jungle province of Irian Jaya, missionaries in the area reported.

Texas Con Nabbed

FORT ST. JOHN (CP) — Michael Shoulders, 33, an escaped convict who is wanted by the FBI in Texas, was arrested Friday in this small community in north-eastern British Columbia.

Hijacker Charged

MUNICH (CP) — A 26-year-old Czechoslovakian was charged Friday with air piracy following the hijacking of a Czechoslovak passenger plane to Munich, a police spokes-

WORDPLAY



Send your own WORDPLAY, care of this newspaper.

U.S. Steps In On Geneva Talks

Times News Services

GENEVA — U.S. Secretary of State Henry Kissinger sent William Schaufele, his chief troubleshooter for Africa, to Geneva today to step in should the talks on Rhodesia's future begin to falter.

But black delegates rejected in advance Kissinger's peace package for Rhodesia designed to ease the country into majority rule within two years and, in public statements at least, scorned Schaufele's mediation bid.

Schaufele, assistant secretary of state for African affairs, said on arrival he was in Geneva as an "observer," but added, "I expect to see most, if not all the participants" in the talks as well as the British conference chairman, U.N. ambassador Ivor Richard.

Richard was meeting privately today with Rhodesian Prime Minister Ian Smith, who has stated repeatedly that he will not budge from the Kissinger blueprint.

The British diplomat also was scheduled to see black leaders, who have vowed to take power by war if they don't get it at the conference table.

Black delegates said they saw little point in Schaufele's trip to Geneva.

Joshua Nkomo, leader of the moderate wing of the African National Council, said as far as he was concerned, Schaufele "is a tourist."

All four black nationalist delgations have rejected the Kissinger proposals, saying they want black control in one year, at the most and accused Smith's regime of committing atrocities against blacks in fighting with nationalist guerrillas.

In a curt, one-minute speech, Smith denounced the accusations as lies. His foreign minister, Pieter Van der Byl, called a news conference to detail countercharges that black guerrillas were committing atrocities against both blacks and whites in Rhodesia.

Smith told reporters he thought there was a possibility he would return to Rhodesia "if only for a few days" but could quinly return if necessary.

"I've got the feeling for the next week or so we may be sitting here twiddling our thumbs," he said. "If this is so, I think I will probably go back home if only for a few days.

"This in no way means I am turning my back on the conference, as I will leave a full delegation . . . and can return at the drop of a hat," Smith said.

Meanwhile, the people back in Rhodesia are more immediately concerned about the implications of the rapidly intensifying guerrilla war — which gets just as much coverage in the local media as the peace talks.

Major incursions by insurgents of the Zimbabwe Peoples Army (ZIPA), based mainly in neighboring Mozambique, have almost doubled since Sept. 24, when Smith announced that his government would surrrender power to Rhodesia's black majority under the settlement proposed by Kissinger.

Government officials estimate that 3,000 guerrillas are now operating within the troubled southern African territory, double the estimate of last July. And at least another 5,000 are being trained in Mozambique camps.

Military communiques announcing guerrilla ambushes, attacks on farms, road minings and atrocities against local tribesmen are now issued almost daily, compared wih weekly announcements just three months ago.

Guard Stabbed

JOHANNESBERG (AP) — Blacks stabbed and shot a white guard in the black township of Guguletu outside Cape Town on Friday night during racial violence in isolated areas of South Africa, police reported today.

The gaurd, stationed outside government offices, was reported in critical condition. Police said his own gun was used on him.

At the neighboring black township of Langa, police said they fired on a crowd of 1,000 students who began stoning police vehicles. There were not reports of casualties.

In Soweto, the huge black township outside Johannesburg, police said youths threw a fire bomb through the window of a beer hall, setting the building on fire.

Elsewhere in South Africa, two blacks were killed and two wounded when police opened fire on rioters in an African township near Dundee, about 180 miles southeast of Pretoria.

Fishboat Blast Kills Man

A fishing boat moored at the Government wharf in Tofino exploded and burned early today and the body of a man was recovered later.

The fire, which broke out about 2:40 a.m., was fought by volunteer firemen and RCMP. The victim, thought to be the sole occupant aboard the boat, was not identified in initial reports from the tiny community north of Long Beach on Vancouver Island's west coast.

WEEKEND EDITION
30 cents

WEATHER
Tonight, Sunday: Intermittent Rain

Saturday Features

Chess	28
Church	24, 25
Gardening	37
Johnson	35
Stray Feathers	5
Travel	18-21

INDEX

Classified 386-2121
News 382-3131

	Page
Births	41
Classified	41-54
Comics	38
Deaths	54
Entertainment	34-36
Family	29-31
Finance	6, 7
Sports	15-17

BCGEU Calls For Mediator

VANCOUVER (CP) — The British Columbia Government Employees' Union applied Friday to the labor relations board for a mediator to try to resolve a wage dispute with the provincial government.

John Fryer, BCGEU general secretary, said the application was made after the union broke off negotiations with the Government Employee Relations Bureau (GERB).

Fryer said negotiations ended after the bureau formally withdrew an earlier government pay offer of $45 a month, effective last Oct. 1.

The offer, made last August, was turned down by the union's 33,000 members by a vote of 61.5 per cent.

Fryer said that after the rejection vote, union negotiators pressed for an increase in the $45 offer and for a retroactive pay increase as compensation for the periods BCGEU components have worked without pay agreements.

He said management rejected both union proposals.

Under the Public Service Labor Relations Act any mediator appointed by the labor relations board has 10 days to try to resolve the dispute.

If mediation fails, the dispute goes to binding arbitration if both union and management agree.

Shopping Probe Requested

Times Ottawa Bureau

OTTAWA — The Anti-Inflation Board has been asked to launch an investigation into the situation which makes it profitable for Canadians to cross the American border to do their grocery shopping.

Herb Gray (PC — Windsor West) wrote Jean-Luc Pepin, chairman of the board, drawing his attention to press reports that the prices of food and other items are so much lower in Bellingham and Detroit that it pays the people of Vancouver, Windsor to cross the border to shop.

He has heard too that Winnipeggers drive south to go shopping.

He also noted that Statistics Canada had reported recently that Vancouver had the highest increase in prices of any of the cities in Canada it surveys regularly.

He wrote the chairman to request, first that the board launch an immediate investigation into the situation which is attracting Canadians to do their regular weekly shopping over the border. He suggested the higher prices in this country may involve breaches of the anti-inflation act and its regulations.

Gray said if the board found there were infractions of the act it should take immediate corrective action to ensure that lower prices for the products in question are made available to Canadian consumers.

He also asked the board to use its authority to make a general investigation of the situation looking into the practices of both large companies under its administration and those not large enough to come under the mandatory controls.

Gray asked further that the board make known to the public the results of its findings. In this way it would be able to use the impact of public opinion to help correct the situation.

Freedom's Worth 5c

VANCOUVER (CP) — Provincial Judge Les Bewley showed his frustration over freedom given penitentiary prisoners Friday by fining a parolee a nickel or two days in jail for being unlawfully at large.

Then he dug into his own pocket to pay Richard Herbert's fine.

Herbert, who has a criminal record dating back 14 years and ranging from burglary to assault, was sentenced in 1971 to six years for two Vancouver robberies, skipping bail and fraud.

Court was told that Herbert was paroled from the B.C. Penitentiary to a downtown correctional centre on Jan. 9. On Jan. 22 he was released for one hour and 15 minutes for lunch and didn't turn up for three days.

Herbert, who was due for full release Oct. 6, pleaded he had a bad back that affected his legs and couldn't get back.

"Legally, I must find you guilty but it is quite obvious from the facts of this case that someone in the parole service decided that you should be at large from the penitentiary to which a judge had sentenced you to six years," Judge Bewley said.

"It is also very apparent no one bothered to appeal the sentence of the original trial judge, to allow this man to be free . . . ridiculous as it may seem the Penitentiary Act deems a person to be legally in custody even though he is free to walk unsupervised around town."

Herbert had an ear-to-ear grin as he left the courtroom.

"Naturally we will have to appeal the decision," said prosecutor Kerr Clark.

Loaded Tanker Wandered Off Victoria

SEATTLE (AP) — A loaded oil tanker manned by a Chinese crew that could not understand English wandered around the Strait of Juan de Fuca last week, a British Columbia ship's pilot says.

Capt. Hill Wilson said the Panamanian tanker White Peony went in and out of shipping lanes, at times inbound on lanes normally reserved for traffic outbound from Washington inland waters.

The White Peony carried 24.5 million gallons of crude oil.

Wilson said he overheard discussions between the White Peony and the U.S. Coast Guard, and their attempts to communicate.

The ship reportedly missed the Ediz Hook light at Port Angeles, where pilots usually board eastbound vessels.

The White Peony was finally stopped five miles short of Dungeness and a pilot boarded and led her to the Atlantic Richfield refinery dock at Cherry Point, near Bellingham.

Wilson was aboard a Norwegian freighter and kept a brief log on the White Peony's movements. He reported the incident to the B.C. Secretariat of Environment and Land Use.

The U.S. Coast Guard said Friday it was "completely unaware" the ship was headed the wrong direction at times.

The coast guard chief of staff in Seattle, Capt. Stuart Beckwith, said he had been advised the situation was not serious. He said, "It sounded like sort of a foulup that seemed to get back on the track. I don't know what this Captain Wilson's concerns are."

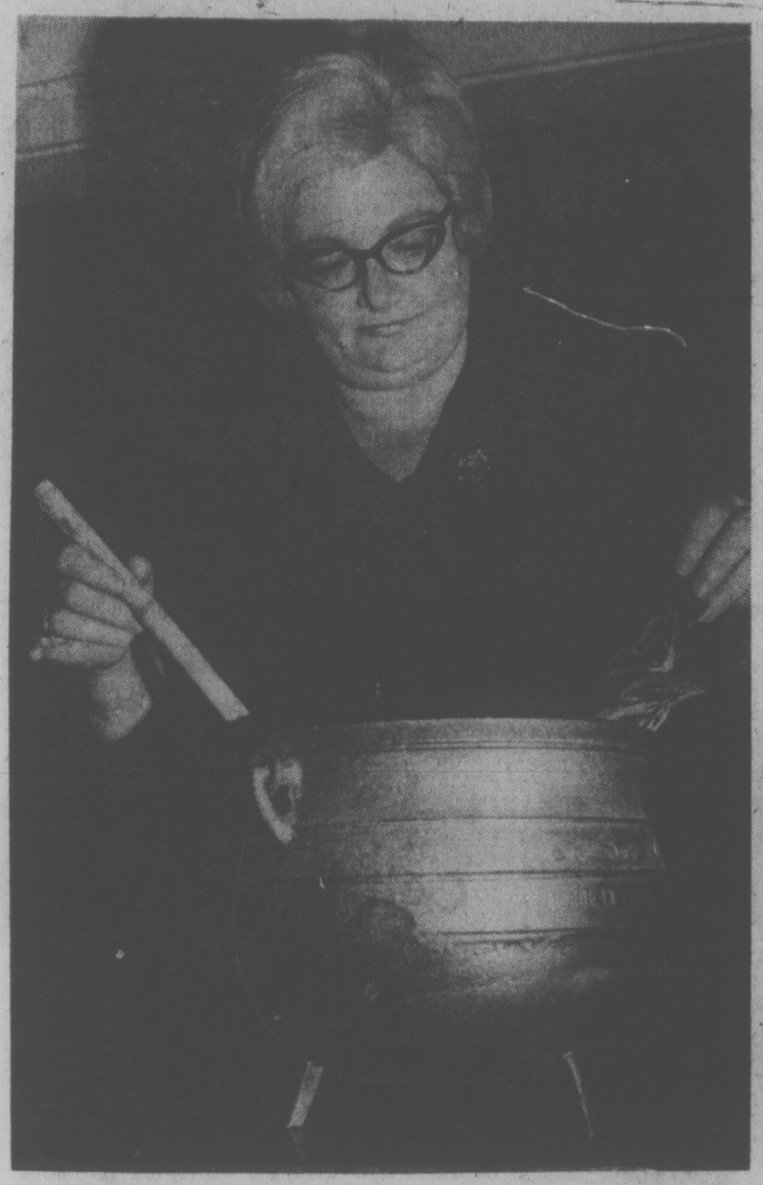
The coast guard said shipping lanes are not recognized by international law.

Wilson said the traffic system "is a bit useless." He said that in a "crunch" the system does not work.

Wilson also said the White Peony's crewmen were putting up warning lights near Port Angeles, and should have had the lights in place at the mouth of the Strait, 60 miles earlier.

CLOCKS BACK

British Columbians get an extra hour of sleep tonight when the clocks are turned back, ending Daylight Saving Time. Officially, the clocks go back at 2 a.m. Sunday.



—John McKay photo

Halloween . . . action time for witches like Mrs. Jean Kozocari

WITCH IS SURPRISING

Not an Ounce of Mean in Jean

By DEREK SIDENIUS
Times Staff

Jean Kozocari destroys the notion witches are sinister toothless old hags with nothing but meanness in their hearts.

She's the opposite of all that. Yet she insists she's a witch.

You'd think she'd have a tough time making friends, getting married, or having a family. But no. She leads a seemingly normal life in the heart of Oak Bay.

"A happy housewife," she calls herself. Of course, it helps to have an understanding husband. And her four children, aged 10 to 26, well, they accept the fact their mother's perhaps a little unusual.

About the only complaint is from her oldest boy. He tends to have difficulty keeping a steady girlfriend.

"The girls seem to scatter when he tells them his mother is a witch," she chuckles.

Fortyish, short, jovial and as round as Buddah, Mrs. Kozocari has been a witch for as long as she can remember.

Her grandfather was one. Her great grandmother was one too, and Mrs. Kozocari says she can trace witches in her family all the way back to 1430 in England and France. (Men are witches in her cult; warlock is an Americanism she disdains).

To Mrs. Kozocari, witchcraft is a religion, with deep roots in pre-Christian tradition and beliefs.

"It means craft of the wise," she says. "On the other hand some say it's the craft of the wicked. It all depends on whose camp you're in."

She believes witches can control and manipulate the forces of nature . . . but only if the end result is noble.

"Our responsibility is to suppress evil and accentuate good."

★

Next to the summer festival of Lammas on Aug. 1, there is no more important occasion in a witch's life than Hallowe-en.

It's the time of year when the feminine principle in nature turns over her control to the male element for the winter months, she says.

It's a highly psychic period, the one time in the year when the gate between this world and the next is not manned. An ideal moment to contact the dead.

This year is expecially important because it marks the 50th anniversary of Houdini's death.

She says many covens (gatherings of witches) will be trying to communicate with the great magician.

Like all witches, Mrs. Kozocari says, she has special abilities. She can prophesize, conjure spirits, exorcise demons and remove spells. She can cast spells too, but anyone can do that, she adds, since a spell is just a curse.

Most of her work is devoted to teaching parapsychology and helping people haunted by ghosts or poltergeists.

Because of her growing reputation (she once received a postcard from Japan addressed simply: Jean Kozocari, Witch, Canada, she is in constant demand.

At her home at 2051 Hampshire, she carries out her study and research. From the outside the house looks like any other on the block, except maybe the paint — blood-red, her favorite color next to black.

Inside, the decor is — different.

There's Hoitai, for instance, a porcelain Buddah. It once belonged to a Victoria area policeman who was having terrible luck. Mrs. Kozocari concluded th cause was Hoitai. So she brought the malevalent Buddah into her home and conducted various "cleansings." Now he's almost pleasant, she says.

Then there's a small wooden cross with a crude legless figure carved on its face.

"It's a stake," she says picking it up off a window ledge. "From Transylvannia. It should have gone through a vampire's heart."

Of course she has a Siamese cat too. Asmodeus. In witch lore Asmodeus is the male demon of lust and sexuality.

Mrs. Kozocari is unusual in that she publicly declares she's a witch. Most don't.

"I'm the only loudmouth in the group," she quips.

★

Whether it has been her influence or an indication of a larger trend, witchcraft is enjoying a surge in popularity.

Between 1850 and 1975 there were never more than five covens in Victoria, says Mrs. Kozocari who moved here from Ontario in 1961.

Now there are dozens of covens. Most comprise only two or three members and none have more than 13 members, the optimum number in forming a witch's circle.

She estimates there are about 80 practising witches on the Island.

Mrs. Kozocari will begin Halloween just like most other mothers in Victoria, handing out treats to children.

Shortly before 10 p.m., however, she'll pack up her things and head out to the secret meeting place of her coven.

There she'll don her witch's robes and sit and meditate and converse in low tones with the group, three other women and five men.

At precisely 1:20 a.m. Monday, the moment determined by the position of the stars as being most propitious, the witches will form a circle nine feet in diameter. Joining hands they will begin a series of ritual chants and dances.

The object is to raise a "cone of energy." Once achieved, the group will direct it to whatever effect they had decided upon earlier in the evening. It could be to help someone who needs healing. It could be to remove spells. It could be to care for someone who has died during the year.

The circle may last half an hour. It could take all night.

When the energy is spent and their mission done, the group will depart their separate ways. The drive home won't be by broomstick, but by car.

Also, such is the way with modern-day witches.

Guy Will Win Says Schibli

The president of the Victoria Labor Council said today he thinks Len Guy will win by a 2 to 1 margin in the bitter battle for the top labor post in B.C. two weeks from now.

But John Schibli said the council's three delegates go to the annual convention of the B.C. Federation of Labor in Vancouver Nov. 15 to 19 without instructions on how to vote.

Guy, current federation secretary, is up for re-election and is opposed by Art Kube, regional director of education for the Canadian Labor Congress.

Kube is drawing support from two of the province's major unions, the International Woodworkers of America and the B.C. Government Employees Union. Together they represent about a third of the federation's 320,000 members.

IWA regional president Jack Munro said earlier there is a serious rift in the provincial trade union movement and it is going to have to suffer a little bloodletting on the leadership issue.

Schibli said it would have been extremely difficult to get a consensus from local labor council delegates on which man to support and could have generated a split within the organization.

In such situations, the general policy is to leave to each delegate the voting choice after hearing candidates, he said. About 500 voting delegates are expected at the convention.

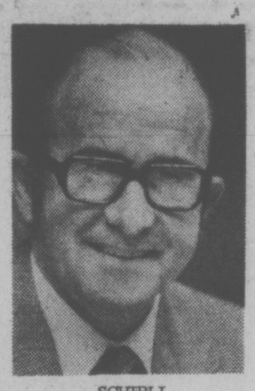
Secretary Larry Ryan is the sole delegate financed by the council. Expenses of the other two delegates, Linda Baker from the B.C. Government Employees Union and Elgin "Scotty" Neish from the United Fishermen's Union, are paid by their respective unions.

Schibli said delegates usually meet with their own union caucus and may be instructed how to vote. But in the final analysis the choice is theirs because voting is by secret ballot.

The provincial labor leadership issue was raised only briefly in a labor council meeting and not debated after it was explained the question is one for individual unions to decide, he added.

The Victoria council has about 120 unions with a total membership of 18,000 affiliated with it.

Schibli, who is also president of the Victoria local of the United Brotherhood of Carpenters and Joiners, said it is all but certain the building trades will support the incumbent, Guy.



SCHIBLI

ASK THE TIMES

Q. Will you please tell me on which TV channel to find the French Program, which started Oct. 2. We have cablevision. I.W.

A. CBUFT, Cable 3.

Q. Could you please tell me what equestrian Olympic silver medallist Michel Vaillancourt does for a living? C. A. W.

A. Under arrangements that protect his amateur status, he rides horses full-time, his expenses being met by various stables.

FISHNET MISHAP DELAYS JETFOIL

The pilot of the Boeing jetfoil Flying Princess and some luckless Victoria fisherman both learned a lesson Friday.

For the fisherman the lesson was you don't drop your nets in the path of the jetfoil.

For the pilot, it was that the screen over the vessel's intake valve won't stop a net from being sucked in and gumming up the works.

The craft had just begun its return trip to Seattle when at about 4:30 p.m. just outside the Inner Harbor it suddenly slowed down.

It managed to make it back under its own power to the dock where divers were sent down.

They found a net wound up inside the intake valve. (The Flying Princess is propelled by sucking water in and rapidly pushing it out).

It took a couple of hours to get the net unwound and by 8 p.m. the jetfoil finally left.

Passengers didn't mind the wait. They were given complimentary food and bar service on the two-hour run home to Seattle.

End to Bentick 'Bombing' Urged by Shoreline Expert

The department of national defence should stop despoiling Bentick Island, one of the most attractive islands in the capital region, an expert on shoreline management has urged.

"What's the sense of blowing craters on a beautiful island" said Wolf Bauer. "There's no need for that today — not with all those long-range missiles and modern weapons."

He was referring to Bentick Island, situated off the coast of Metchosin between Becher Bay and Pedder Bay. It is owned by DND and has been used for grenade training by the armed services.

Comparing the island to Discovery and Chatham off Oak Bay, he said Bentick, as well as adjacent DND shoreline property, is "a most important resource area."

"Bentick and the surrounding DND property should be retained as recreational area — as a park," he said. "The entire complexis one of the most scenic areas in the capital region and one which is close to the urban centre."

Bauer, a Seattle engineer who was engaged by the Capital Regional District to make a study on shoreline management, was speaking at a public meeting on a shore-resource study he carried out this summer between Wolf Island and Fort Rodd Hill.

He told the meeting that the road at the beginning of Esquimalt Spit and running along the shoreline to the gravel pit should be closed.

The entire area could be developed as a picnic site to tie in with the Colberg spit, he said.

"Trees could be planted here and there and you would have a beautiful shoreline park."

He warned if the road is not closed, rubble and rocks will have to be dumped along the beach to protect the thoroughfare from being eroded away.

"So you will end up with just another rubble beach just to keep a road intact — a road which is not necessary," he said.

Union VP Quits In Frustration

The vice-president of the inside workers' union at City Hall, Friday announced his resignation from his union job saying the frustrations in routine dealings with the city personnel department are intolerable.

Rick Doyle, 32, who works in the data processing division, was elected vice-president of Local 388 of the Canadian Union of Public Employees a year ago.

His decision to step down has been building up "an awful long time," he said, because "it is pretty impossible to do the job we were elected to do."

Doyle cited two examples of the delays the union has experienced.

Last Aug. 3, the local sought a ruling on whether one employee was entitled to a cost-of-living allowance. Nearly three months later, and after several meetings with the city manager, the city's answer went out in a letter today.

The second case involved a query on whether two parking meter service men were entitled to free uniform laundering. The union submitted the request sevent weeks ago and has only just been informed that the city agrees to pick up the laundry tab.

Again, he said, several meetings costing "hundreds of bucks" were necessary to thrash out the matter.

"It's a battle to get a simple answer to a simple question," Doyle said.

Sometimes the only way to extract an answer seems to be to file a grievance, but that should not be necessary and in any case the procedure takes too long.

Juveniles Held In Break-Ins

Oak Bay police said today they have apprehended two juvenile boys age 13 and 14 who may be responsible for as many as 13 break-ins in Victoria and Oak Bay over the past three months.

The two, both from Victoria, are expected to appear in Family Court sometime next week.

A police spokesman said more than $1,500 worth of stolen goods has been recovered following a lengthy investigation.

The goods include: A portable engine stolen from B.C. Hydro, an engine stripped from a motorcycle at Royal Jubilee Hospital parking lot, a stereo set and tapes taken from a truck parked at Horwood Motors Ltd., 810 Johnson, clothes and a camera stolen from a truck parked on Cedar Hill Crossroads near K-Mart, five bicycles from various locations in Oak Bay, a quantity of liquor, fishing equipment and a portable rubber dinghy stolen from boats moored at Oak Bay Marina, a jigsaw from Banks Street school, tools from two construction sites, a steering wheel off an Austin-Healey parked at the Oak Bay Recreation Centre, a lawnmower and wheelbarrow taken from the rear of 2140 Cadboro Bay, tools from 1430 Newport and 10 fire extinguishers from five different Oak Bay apartment blocks.

Police also said that in a separate case a 17-year-old Victoria youth and a 16-year-old Vancouver boy have been jointly charged with two break-ins on Oct. 28 in homes at 595 Monterey and 963 Transit Road.

Blood Drive 'Disappointing'

A two-week campaign for blood donors in Greater Victoria ended Friday with a warning that local hospitals would be in trouble without donors from elsewhere in the province.

Red Cross spokesman Gerry Savage said today the 10 days of clinics yielding 2,156 donors. Minimum target had been 2,500.

The final clinic Friday, at Royal Jubilee Hospital, produced 165 donors, which Savage termed "disappointing."

All blood donated at clinics throughout the province during the year is distributed to hospitals through the Red Cross blood bank in Vancouver.

At the end of September hospitals in the Capital district had used 1,300 more units of blood than local donors had supplied, he said.

"We are dragging. We needed 2,500 to pick up the slack."

Last year for the first time in 20 years donors in Greater Victoria contributed almost 13,000 units of blood and matched the needs of hospitals in the district.

So far this year there have been about 10,000 units of blood donated. There will be 10 more days of clinics this year, five in November and another five in December.



—Irving Strickland photo

If someone could only come up with a domestic-sized version of city-owned leaf-sucker, fall and falling leaves would be no problem. Big machine is shown gulping up Cook Street fallout.

Elderly Woman Killed

An elderly woman pedestrian died in Royal Jubilee Hospital Friday night five hours after being struck by a car at Richmond and Haultain.

Victoria police said Anna Moller Walker, 82, of 305-1928 Lee, was crossing the intersection when she was hit by a car driven by Norman Mitchell Bamford, 69, of 671 Linkleas.

The mishap occurred at 3:56 p.m.

Police said Mrs. Walker was the seventh person to die in traffic accidents in the city so far this year. Last year there were two fatalities and in 1974 there were 13.

Deaths and funerals

305 DEATHS and FUNERALS

BOYDE—In Victoria, B.C. on October 22, 1976, Mr. John Douglas Edmond Boyde, age 72 years. Born in Hamilton, Ontario, late residence, Suite 905—450 Simcoe Street. He leaves his cousin, Rev. Father John T. Boyde.
Mass will be celebrated in London, Ont. Interment will be in St. Mary's Cemetery, Kingston, Ont. Arrangements by the Sands Mortuary Limited.
SANDS—VICTORIA

CHATELLE — William (Happy). Passed away suddenly on Oct. 24, 1976, at his residence, 7245 Harbour Rd., Sidney, in his 76th year. Survived by his wife Tena; son, Edward; daughter-in-law Thelma of Sidney; his daughter Corrine Peters of Montreal; four grandchildren and four great-grandchildren.

COWLEY — Suddenly on Oct. 26, 1976 at Victoria General Hospital, Mrs. Constance Mary Cowley, aged 83 years, of 606 Douglas St. Predeceased by her husband, Pen Cowley, and her son, Brian Power. She is survived by her daughter, Joan Bower, and stepson, Bill Cowley, both of W. Vancouver. Five grandchildren and two great grandchildren.
Memorial services will be held at 2 p.m. Monday, November 1st. in St. Christophers Church, 11th and Inglewood, West Vancouver. Rev. Desmond Kimmitt officiating. In lieu of flowers, donations may be made to the B.C. Heart Fund. Haywards Thomson and Irving Funeral Directors in care of arrangements.

FISHER—Passed peacefully away in her sleep on October 27, 1976, Mrs. Winifred Mary Fisher aged 85 years of 3661 Craigmillar Ave., born in Lewes, Sussex, England and had lived in Victoria for several years. Widow of Sidney James Fisher, she is survived by her son Raymond at the residence; 2 grandchildren and 1 great-grandchild.
Funeral service in the FAMILY CHAPEL of McCall Bros. on Monday, Nov. 1 at 10:15 a.m. with the Rev. B. Molloy officiating. (Flowers gratefully declined. Donations, if desired, may be made to the Cancer Fund, 857 Caledonia Ave.)

FOSTER — On Monday, October 11, 1976 Dr. Norman Edward Foster of 5661 Sooke Road, Rural Route 1, Sooke, B.C. Beloved husband of Ethel Jean Foster, age 66 years. Besides his wife Dr. Foster is survived by four sons, Walter Alexander, Edmonton; Michael James, Calgary; William Norman and Thomas John both of Edmonton, Alberta. One daughter Mrs. William (Janet Isobel) Foster, Whonnock, B.C.; one granddaughter. One brother William H. Foster, Abernethy, Sask.; three sisters Mrs. Jack (Ethel) Lyster, Abernethy, Sask.; Mrs. Gordon (Myrtle) McCall, Abernethy; Mrs. Alexander (Evaline) McDougal, Saskatoon, Sask.
The funeral service was held in Knox United Church, Abernethy, Sask. on Friday, October 15, 1976. Interment in Abernethy Cemetery. If friends so desire donations to Heart Foundation may be tokens of remembrance.

MACKENZIE-GRIEVE — On October 29, 1976, in Victoria, B.C., Florence Mackenzie-Grieve of 2603 Penrhyn St. Born in Nottingham, England and resident in Victoria for 29 years. She is survived by her loving husband Robert; 1 daughter, Mrs. Jacqueline Cozens of Beddington, England. 1 son, Bernard Watson of Santa Barbara, California; 1 brother, Mr. J. Gutteridge of Nottingham, England; 1 niece, Mrs. E. Peden of Victoria, 1 sister-in-law, Mrs. John Lond of Victoria.
Funeral service in McCall Bros. Chapel, Johnson and Vancouver Sts. on Monday, November 1 at 11:30 a.m. (Flowers gratefully declined. Those so desiring may contribute to the Cancer Society, 857 Caledonia Ave.)

MORDEN (Nee Downes) — On October 26, 1976, in Chichester, England, Sheila Gwendoline Morden, aged 59 years, daughter of the late Gordon and Gwen Downes of Victoria. She leaves her husband, Stanley, of Bognor Regis, a daughter Mrs. Rocert (Betty) Chapman, of Cheltenham; a son Stuart of Vancouver, B.C., two grandsons; two sisters Mrs. Norman (Marguerite) Gierman of Anza, California and Dr. Gwladys Downes of Victoria.

OLIVER — Anna Isabel passed away in the Simon Fraser Private Hospital in Prince George, B.C. on October 21, 1976, aged 83 years. Survived by two daughters, Eileen of Kingston, Ontario (presently in Germany) and Geraldine of Prince George, and one son, Patrick of Prince George, ten grandchildren and two great grandchildren.
Memorial service was held at Assman's Funeral Chapel at 1 p.m. on October 25th in Prince George. Cremation.

POLLEY — Suddenly on Malahat Drive on October 28, 1976, Donald Gordon Polley aged 25 years of Malahat Bungalow, Malahat Drive. He is survived by his fiancee, Muriel Gillespie of Victoria; his parents, Mr. and Mrs. Gordon B. Polley of Toronto; his sister and brother-in-law, Lynn and Andrew Ryeland of Toronto; a nephew Timothy and his close friends, Margaret and Peterjon van Ek-Veenstra and family of Duncan.
Funeral service in St. Barnabas' Church, Belmont and Begbie, on Wed., Nov. 3 at 2:30 p.m. with the Rev. Canon B. T. Page officiating. McCall Bros. Funeral Directors in charge of arrangements.

STEVENS — In Victoria on October 28, 1976, Albert D. Stevens aged 60 years of 3160 Carman St., a native son of Victoria. He is survived by his loving wife Ada; son and daughter-in-law, Roy and Rae Stevens and 2 granddaughters, Jennifer and Janice; daughter and son-in-law, Rae and Larry Dibnah of Victoria; his mother-in-law, Mary Alice Carter of Victoria; his sister, Olwen Jacobsen of Victoria; 2 brothers, Hector and Leslie Stevens. He was a Past D.D.G.M. and Past Master of Henderson Lodge AF and AM No. 84, B.C.R., Past First Principal and Past Grand Superintendent of R.A.M. and Past Preceptor of Western Gate Preceptory, a Past President of Victoria Gizeh Temple Shrine Club, a member of Victoria Lodge of Perfection, Scottish Rite also a member of Emmanuel Baptist Church.
Funeral service in McCall Bros. Chapel, Johnson and Vancouver Sts. on Monday, Nov. 1 at 3:00 p.m. with the Rev. N. Archer officiating. (Flowers gratefully declined. Memorials, if desired, may be made to Emmanuel Baptist Church, 2121 Cedar Hill Crossroad.)

WATKISS — Suddenly at Mill Bay, Vancouver Island on October 26, 1976, William George Watkiss, aged 60 years of 283 Rudyard Rd., a native son of Victoria. He is survived by his loving wife Helen, and 1 daughter Ana Lenihan; 2 grandsons Liam and Ingram; his sister Mrs. Edna Matthews of Victoria; his aunt and uncle Mr. and Mrs. Arthur Graham of Victoria, numerous nieces and nephews. He was a member of Mt. Newton Lodge AF and AM No. 89 B.C.R. and was a member and former chief of View Royal Fire Department.
Funeral service in McCall Bros. Chapel, Johnson and Vancouver Sts. on Monday, November 1 at 1:00 p.m. with the Rev. C Lonsdale officiating (Flowers gratefully declined. Friends so desiring may make donations to the Heart Fund, 1008 Blanshard St., Victoria, B.C.).

WEBB — In Victoria, B.C., on Oct. 27, 1976, Mr. Robert Duncan Webb, aged 65 years. Born in Pontiex, Saskatchewan, and a resident of Victoria for the past 20 years, late residence 958 Selkirk Ave. He leaves his daughter, Mrs. r. (Mona) Simmons, Montrose, B.C., and Mrs. W. (Patricia) Boyce, Calgary, Alta.; 8 grandchildren; sister, Mrs. Della Porter, Victoria; several nieces and nephews.
Private memorial service will be held in Sands Mortuary Ltd. Family Chapel of Memories. Flowers gratefully declined. Those so desiring may contribute to the Multiple Sclerosis Society, 723 Fort St., Victoria.
SANDS — VICTORIA

309 IN MEMORIAM

THEY SHALL GROW NOT OLD, AS WE WHO ARE LEFT GROW OLD. AGE SHALL NOT WEARY THEM, NOR THE YEARS CONDEMN. AT THE GOING DOWN OF THE SUN, AND IN THE MORNING, WE WILL REMEMBER THEM.
WITH GRATITUDE, SANDS.

310 FUNERAL DIRECTORS

McCall's

MONDAY
FISHER, Mrs. Winifred
10:15 a.m.—FAMILY CHAPEL
McKENZIE-GRIEVE, Mrs. Florence
11:30 a.m.—FLORAL CHAPEL
WATKISS, Mr. William G.
1:00 p.m.—FLORAL CHAPEL
STEVENS, Mr. Albert
3:00 p.m.—FLORAL CHAPEL
POLLEY, Mr. Donald G., INQUEST
7:30 p.m.—FLORAL CHAPEL
WEDNESDAY
POLLEY, Mr. Donald G.
2:30 p.m.—ST. BARNABUS CHURCH
TO BE ANNOUNCED
KNOTTS, Mr. Walter
RICHARDSON, Mrs.
McCALL BROS.
Floral Funeral Chapels
385-4465

Sands
SERVING VANCOUVER ISLAND
WE CARE
Dedicated to service
Sensible Prices
SANDS FUNERAL CHAPELS
VICTORIA 388-5155
SIDNEY 656-2932
COLWOOD 478-3821
DUNCAN 746-5212
LADYSMITH 245-2331
NANAIMO 753-2032
Your seven community Chapels, Independently Family Owned and Controlled. Sands since 1912.

NSM NATIONAL SELECTED MORTICIANS
VICTORIA, 388-5155
SIDNEY, 656-2932
COLWOOD, 478-3821
DUNCAN, 746-5212
LADYSMITH, 245-2331
NANAIMO, 753-2032
Removal And Service Arrangement
Covering Vancouver Island
A Division of Sands

INTERNATIONAL FLIGHT CARE
Specializing in forwarding to or from anywhere
WORLD WIDE FUNERAL INFORMATION SERVICE
call collect
or cable
"Mortuary Victoria"
A Division of Sands

Hayward's Thomson & Irving
Funeral Chapels
1625 Quadra St.
384-2612 — 386-3505

CUNNINGHAM FUNERAL CHAPEL
1155 Fort Street
Phone 384-5512 or 384-8626
Offering dignified moderate service for all. Geo. S. Cunningham, owner, manager.

FIRST MEMORIAL SERVICES
Serving the Public and Exclusive Undertakers for the Memorial Society of B.C. 658-5244.

311 MONUMENTALS

STEWART MONUMENTAL Works Ltd.
ESTABLISHED 1896
Memorial of Distinction
Marble fireplace and tabletops
1403 May St. 384-3452

MORTIMER'S MONUMENTS
"The Finest in Craftsmanship"
633 DAVID ST. 383-6421
ESTABLISHED 1877

313 MISCELLANEOUS

IN MEMORIAM DONATIONS
to be used exclusively for
CANCER RESEARCH
should be directed to
CANADIAN CANCER SOCIETY
857 Caledonia Ave., Victoria.

TENDERS FOR 24-INCH STEEL WATER PIPE

Sealed tenders will be received by the Greater Victoria Water District up to 2:00 p.m. November 25th, 1976, for the supply and delivery of about 4,000 feet of 24-inch O.D. steel water pipe, wall thickness 0.25 to 0.32 inches.
State prices f.o.b. plant or Vancouver, B.C. Do not include Federal or Provincial sales taxes.
The lowest nor any tender not necessarily accepted.
Greater Victoria Water District,
479 Island Highway,
Victoria, B.C. V9B 1H7

DEPARTMENT OF INDIAN AFFAIRS AND NORTHERN DEVELOPMENT PARKS CANADA TENDER

CONTRACT: WR 125-76:
Access Road — Green Point Campground
Site Improvements—Grice Bay
Pacific Rim National Park
WORK INCLUDES:
Construction of
—Access Road
—Parking Lots and Boat Launch Turn Around
—Turning Lane on Highway No. 4
—Water Service to Sanitary Dumping Station
TENDER DOCUMENTS:
Can be obtained from the Contracts Administrator, Parks Canada, Dept. of Indian Affairs and Northern Development, 134-11 Avenue S.E. Calgary, Alberta T2G 0X5 and from the Superintendent, Pacific Rim National Park, Box 280, Ucluelet, B.C., **on deposit of a $25.00 Certified Cheque made payable to the Receiver General for Canada.**
Documents may be viewed at the following Construction Association Offices, Vancouver, Victoria and Nanaimo, B.C.
Sealed Tenders marked as to content and addressed to the Contracts Administrator at the above address will be received up to:
3:00 p.m. (MST)
Tuesday, November 23, 1976
The lowest or any tender not necessarily accepted.
W. C. Turnbull
Director
Western Region
Parks, Canada.

NOTICE TO CONTRACTORS

SEALED TENDERS will be received by the undersigned for the construction of:
WISHART ELEMENTARY SCHOOL—ADDITION
Drawings, specifications, forms of tender and detailed instructions to bidders are available to General Contractors at the office at:
Wade Stockdill
Armour & Blewett,
914 Gordon Street,
Victoria, B.C.
V8W 1Z8
A returnable deposit cheque of Fifty Dollars ($50.00) is required for each set of drawings and specifications. Tenders must be good for thirty (30) calendar days. Tenders must be accompanied by a Bid Bond in the form prescribed, which binds the tenderer and surety in the amount of Fifty Thousand Dollars ($50,000.00) at the time of tendering. A Performance Bond and Labour and Material Payment Bond, each in the form prescribed, must be provided by the successful tenderer prior to the award of the Contract. Certified cheques will not be accepted.
The Contractor's attention is drawn to the clause in Instructions to Bidders on Depository Bids.
Bids for Mechanical, Electrical and other applicable trades shall be submitted together with a standard Bid Depository Bid Bond in the form prescribed, according to Bid Depository rules.
The lowest of any tender is not necessarily accepted.
Tenders must be made out on the forms supplied by the Architect, submitted in a plain sealed envelope, clearly marked: TENDER FOR WISHART ELEMENTARY SCHOOL ADDITION addressed to the undersigned and delivered to the office of the Board not later than 4:00 p.m., on Thursday, November 25, 1976.
Miss M. P. Rudge,
Secretary-Treasurer,
Board of School Trustees,
School District No. 62 (Sooke)
2227 Sooke Road,
Victoria, B.C
V9B 1W9
October 28, 1976.

16% Gas Price Hike Urged

Residential natural gas consumers in British Columbia will face an increase of 16 per cent if the provincial government adopts recommendations released Friday by the B.C. Energy Commission.
Energy Minister Jack Davis released the report without commenting on its recommendations. But he said the government's position on prices would be made public by the middle of November.
The report is the result of the commission's findings from its 1976 petroleum and natural gas price and incentives hearings, held earlier this year.
The report recommends higher prices for natural gas producers, a move which would cost about $37 million a year on current levels of consumption.
The energy commission also urges a reduction in provincial royalties on oil production, which would amount to about $7.5 million a year.
The commission recommends a field price for so-called old gas, currently worth 35 cents a thousand cubic feet (MCF), to 40 cents effect Monday and 60 cents on Jan. 1.
For new gas now worth 55 cents per MCF, the commission recommends an increase to 75 cents on Monday and to 85 cents from Jan. 1.
Old gas and oil is that in production before Nov. 1, 1974, and new gas and oil is anything in production after that date.
The commission recommends a reduction of the royalty rate on old oil to 40.4 per cent from 46.9 per cent and on new oil to 21.9 per cent from 28.1 per cent.
And it recommends an increase of 24 cents per MCF in the wholesale price of natural gas.
The commission says adoption of the higher suggested field prices in the absence of corresponding wholesale price increases would lead to direct provincial subsidy to natural gas consumers.

Tenders will be received by the undersigned for various improvements and additions to specific areas at 1205 Bay Street and 2409 Chambers Street. Closing date November 5, 1976, unless other arrangements have been made by the undersigned.
Further details may be obtained from: Maintenance Supervisor, B.C.H.M.C., No. 202-3400 Douglas St., Victoria, B.C.

COMPANIES ACT
NOTICE OF APPOINTMENT OF RECEIVER-MANAGER OF A CORPORATION

I, Donald Gardner, Licensed Trustee, hereby give notice that:
1. I was appointed the receiver-manager of Georgia Gulf Estates Ltd., on the 20th day of September, 1976.
2. The instrument under which I was appointed is a Debenture dated the 13th day of June, 1972 and Debenture supplemental thereto dated the 14th day of November, 1975.
Dated the 26th day of October, 1976.
D. GARDNER
Receiver-Manager

NOTICE TO CREDITORS
IN THE MATTER OF THE ESTATE OF SHEILA ISOBEL CORAL GIBSON, LATE OF R.R. NO. 1, NANOOSE BAY, IN THE PROVINCE OF BRITISH COLUMBIA, DECEASED

CREDITORS and others having claims against the above Estate are required to send full particulars of such claims to The Royal Trust Company, P.O. Box 580, Victoria, B.C., on or before the 30th day of November, 1976, after which date the estate's assets will be distributed, having regard only to claims of which the executors shall have received notice.
DATED at Victoria, British Columbia this 13th day of October, 1976.
THE ROYAL TRUST COMPANY
P.O. Box 580,
Victoria, B.C.
Executors
By their Solicitors:
CAMERON, BURNS & COMPANY
611-620 View Street
Victoria, B.C.

Hydro Lays Off 29 Employees

Twenty-nine employees of the B.C. Hydro and Power Authority's gas division in Victoria received lay-off notices Friday, effective March 31.
A Hydro spokesman said another four people in the division will also terminate their employment at that time but these are long-time employees reaching retirement age.
The spokesman said those being laid off are mostly outside workers belonging to the International Brotherhood of Electrical Workers.
Also being laid off, however, are office staff belonging to the Office and Technical Employees Union, as well as supervisory and professional staff who are members of the Management and Professional Employees Society.
The spokesman said, "Both management and the three unions will work together to make sure they (the terminated employees) are made aware of job opportunities when they become available in other divisions and other localities."
The employees losing their jobs, the spokesman said, were fully aware that this would happen.
They had been taken on to work on a gas system renewal program that was to last five years, beginning in 1972 and ending March 31, 1977.
While there could be no guarantees that new jobs will be found for the 29 employees being fired, the spokesman said every effort will be made to keep them posted when job opportunities in Hydro become available.

Censorship Claimed

TEL AVIV (Reuter) — The Foreign Press Association in Israel has accused the government of imposing "Indian-style censorship," and "arbitrary plug-pulling on telex transmissions.

Ars Nova Program Sunday

At Victoria Art Gallery, Sinday, the Ars Nova Ensemble of Victoria will present a program designed around French music and letters up to the period of the revolution.
The intention of this series of Sunday afternoon concerts is to offer music and poetry and other readings with an emphasis on the less familiar.
The duo suite of Jacques Aubert and works by Francois Devienne, Xavier Lefevre and Jean-Marie Leclair will be performed and there will be readings ranging from Voltaire to Andre Chenier.
The Ars Nova group consists of Larry de la Haye, clarinet; Edward Norman, piano; Stacey Boal, violin and recorder, and James Kennedy flute and recorder.
The concert begins at 3 p.m. and there is no admission charge.

Ban Lifted

CAPE TOWN (Reuter) — South Africa censors have lifted a 20-year-old ban on importation of Ebony, a U.S. magazine for blacks said.

RUSSIAN SIGNAL DISRUPTIVE

WASHINGTON (Reuter) — A mysterious, high-powered radio signal emanating from the Soviet Union is severely disrupting international telecommunications around the world, a Federal Communications Commission (FCC) official said Friday.
King Hall, a senior FCC monitoring official, said the jamming of other signals was apparently not intentional.
He said FCC direction-finding equipment has placed the signal as coming from the eastern shore of the Baltic Sea.
Hall said the FCC does not know what the signal was being used for, but added: "It's my guess it's an experimental type of radio signal. It's a pulse transmission, the kind they could bounce off the ionosphere to measure ionospheric density or to determine reflection angles."
The FCC official said the signal had first been noticed in early July and since then the commission has received hundreds of complaints.

GAS-SAVER AD BRINGS FINE OF $500

TORONTO (CP) — K-Tel International Ltd. of Manitoba was fined $500 in provincial court Friday for false advertising in a September, 1974, ad that claimed a gas-saving device increased mileage 10 to 30 per cent in most cars.
A plea of guilty under the Combines Investigation Act was entered on behalf of the company.
Prosecutor Chris McNaught said tests conducted by the National Research Council showed that the device provided only marginal gains in gas economy.

WOWEE!!



I can't believe my eyes! This **ANTIQUE AUCTION** looks fantastic **VILLAGE AUCTION** Sure knows how to please!

Everytime we plan our Victoria Antique Auction sale we try to do something for you that is just a little bit different. This time we have asked for the help of a professional critic — that's him above — who will give you the low-downs and the high-ups of this sale.

Now before I turn this space over to Sam, I would like to remind you all that the opinions expressed are his and his alone. He has told me that antiques are his favorite subject and he just loves auctioning and if you like his report, he will be only too pleased to make a return visit — at no additional cost, thank goodness!!

Over to you, Sam!

"Well, I think the nicest thing in the whole sale is the magnificent columned oak display serving sideboard and I am just mad about the set of six carved oak spoonback diners. The Victorian cranberry glass finger lamp is nice but then I'm a pushover for cranberry glass.

You people just always have such beautiful brass beds!! Where do you get them all? And how do you polish them up so beautifully? All a person ever has to do is take it home, set it up, put on the bedding and relax.

Say, how do you think I would look in one of those black silk top hats? I would like to have one with the original leather case, you understand, and I know I can choose from two sizes. The satin birch wardrobe, dresser and washstand combination looks very colonial and is it ever built strong! It would probably last someone another fifty or sixty years . . . even with children!!!

Hey! you know this isn't the easiest job in the world — after all I don't even know what you want to hear about. I might even be boring you to tears. Rather than take that chance I think I will just list everything and let you decide.

. . . Rural oak case cottage wall clock, late Victorian upholstered Mr. and Mrs. Parlor chairs, large copper jardiniere, many plant stands and occasional tables, super-duper mahogany dresser, mantle and shelf clocks, duchess dressers, wall mirrors, a varied assortment of framed pictures and paintings — AW! what the heck with this — you know they always have a great display and I could rave on and on — why don't you do the sensible thing and come out and have a look for yourself?

There are two jam-packed days and they go something like this—

SALE DAYS
TUESDAY — November 2nd, at 7:30 p.m.
WEDNESDAY — November 3rd, at 7:30 p.m.

PREVIEW
Each day of the sale from NOON TILL SALE TIME

PLACE
THE HOLYROOD HOUSE
2315 Blanshard Street
VICTORIA, B.C.

Special Offer

FOR PRIVATE PARTY CLASSIFIED ADVERTISERS

Use this handy coupon to place your Classified Advertisement and save money.

Name .....
Address .....
.....
Phone No. .....
Signature .....

FILL OUT AND MAIL OR DELIVER IN PERSON TO
SPECIAL OFFER
Victoria Press Ltd.,
P.O. Box 300,
Victoria, B.C.
V8W 2N4.

No. of Insertions ..... Amount Enclosed $.....

Your ad will run as soon as possible upon receipt of this coupon and payment, or please specify consecutive dates:
.....
.....

Classification Number ..... 10 WORDS MINIMUM

10 Words for 1 insertion in The Daily Colonist and Victoria Times: **$1.00**
10¢ for each additional word.

10 Words for 3 insertions in The Daily Colonist and Victoria Times: **$2.50**
25¢ for each additional word.

10 Words for 6 insertions in The Daily Colonist and Victoria Times: **$4.00**
40¢ for each additional word.

All ads must be written in regular classified style, and run on consecutive days.

All real estate, mobile home, rental and business advertising is considered to be commercial advertising and will not qualify for this special offer.

SEND CHEQUE or MONEY ORDER
— NO REFUNDS —

This coupon valid until Dec. 1, 1976

THE DAILY COLONIST AND VICTORIA TIMES

Invitation to Tender

GREATER NANAIMO WATER DISTRICT
DEPARTURE BAY WATER DISTRIBUTION PHASE 1

Sealed tenders marked "Tender for Greater Nanaimo Water District, Departure Bay Water Distribution Phase I" will be received at the office of the Chief Commissioner, Greater Nanaimo Water District, Nanaimo Lakes Road up to 2:00 p.m. local time, Thursday, November 18, 1976.

The work involves the installation of approximately 3800 feet of Owner-Supplied 16-inch diameter steel, coal tar enamel lined, yellow jacket coated water distribution pipe with mechanical couplings, the supply and installation of approximately 735 feet of 10-inch diameter water distribution pipe, and associated fittings and valves. The work also includes the supply and installation of three pressure reducing valve chambers.

Contract Documents may be examined at the Vancouver and Nanaimo offices of AESL and also in Vancouver at the Amalgamated Construction Association of B.C., in Burnaby at the Construction Plan Services, in Victoria at the Amalgamated Construction Association of B.C., in Nanaimo at the Nanaimo Builders Exchange and in Port Alberni at the Alberni Valley Contractors Association.

Contract Documents will be available for pickup by interested general contractors at the offices of Associated Engineering Services Ltd., 1661 West 8th Avenue, Vancouver, B.C. V6J 1V1, and 1722 Bowen Road, Nanaimo, B.C. on or after Tuesday, November 2, 1976 upon deposit of $25 per set.

Tenders must be accompanied by the specified Bid Bond payable to Greater Nanaimo Water District.

The lowest or any tender will be necessarily be accepted.

A. W. MacDonald
Chief Commissioner
Greater Nanaimo Water District
P.O. Box 748
NANAIMO, B.C.

October 30, 1976

ASSOCIATED ENGINEERING SERVICES LTD AESL

Deaths and funerals

305 DEATHS and FUNERALS

BOYDE—In Victoria, B.C. on October 22, 1976, Mr. John Douglas Edmond Boyde, age 72 years. Born in Hamilton, Ontario, late residence, Suite 905—450 Simcoe Street. He leaves his cousin, Rev. Father John T. Boyde.
Mass will be celebrated in London, Ont. Interment will be in St. Mary's Cemetery, Kingston, Ont. Arrangements by the Sands Mortuary Limited.
SANDS—VICTORIA

CHATELLE — William (Happy). Passed away suddenly on Oct. 24, 1976, at his residence, 2245 Harbour Rd., Sidney, in his 76th year. Survived by his wife Tena; son, Edward; daughter-in-law Thelma of Sidney; his daughter Corrine Peters of Montreal; four grandchildren and four great-grandchildren.

COWLEY — Suddenly on Oct. 26, 1976 at Victoria General Hospital, Mrs. Constance Mary Cowley, aged 83 years, of 606 Douglas St. Predeceased by her husband, Pen Cowley, and her son, Brian Power. She is survived by her daughter, Joan Bower, and stepson, Bill Cowley, both of W. Vancouver. Five grandchildren and two great grandchildren.
Memorial services will be held at 2 p.m. Monday, November 1st. in St. Christophers Church, 11th and Inglewood, West Vancouver. Rev. Desmond Kimmitt officiating. In lieu of flowers, donations may be made to the B.C. Heart Fund. Haywards Thomson and Irving Funeral Directors in care of arrangements.

FISHER—Passed peacefully away in her sleep on October 27, 1976, Mrs. Winifred Mary Fisher aged 85 years of 3661 Craigmillar Ave., born in Lewes, Sussex, England and had lived in Victoria for several years. Widow of Sidney James Fisher, she is survived by her son Raymond at the residence; 2 grandchildren and 1 great-grandchild.
Funeral service in the FAMILY CHAPEL of McCall Bros. on Monday, Nov. 1 at 10:15 a.m. with the Rev. B. Molloy officiating. (Flowers gratefully declined. Donations, if desired, may be made to the Cancer Fund, 857 Caledonia Ave.)

FOSTER — On Monday, October 11, 1976 Dr. Norman Edward Foster of 5661 Sooke Road, Rural Route 1, Sooke, B.C. Beloved husband of Ethel Jean Foster, age 66 years. Besides his wife Dr. Foster is survived by four sons, Walter Alexander, Edmonton; Michael James, Calgary; William Norman and Thomas John both of Edmonton, Alberta. One daughter Mrs. William (Janet Isobel) Foster, Whonnock, B.C.; one granddaughter. One brother William H. Foster, Abernethy, Sask.; three sisters Mrs. Jack (Ethel) Lyster, Abernethy, Sask.; Mrs. Gordon (Myrtle) McCall, Abernethy; Mrs. Alexander (Evaline) McDougal, Saskatoon, Sask.
The funeral service was held in Knox United Church, Abernethy, Sask. on Friday, October 15, 1976. Interment in Abernethy Cemetery. If friends so desire donations to Heart Foundation may be tokens of remembrance.

MACKENZIE-GRIEVE — On October 29, 1976, in Victoria, B.C. Florence Mackenzie-Grieve of 2600 Penrhyn St. Born in Nottingham, England and resident in Victoria for 29 years. She is survived by her loving husband Robert; 1 daughter, Mrs. Jacqueline Cozens of Beddington, England. 1 son, Bernard Watson of Santa Barbara, California; 1 brother, Mr. J. Gutteridge of Nottingham, England; 1 niece, Mrs. E. Peden of Victoria. 1 sister-in-law, Mrs. John Lund of Victoria.
Funeral service in McCall Bros. Chapel, Johnson and Vancouver Sts. on Monday, November 1 at 11:30 a.m. (Flowers gratefully declined. Those so desiring may contribute to the Cancer Society, 857 Caledonia Ave.)

MORDEN (Nee Downes) — On October 26, 1976, in Chichester, England, Sheila Gwendoline Morden, aged 59 years, daughter of the late Gordon and Gwen Downes of Victoria. She leaves her husband, Stanley, of Bognor Regis, a daughter Mrs. Robert (Betty) Chapman, of Cheltenham; a son Stuart of Vancouver, B.C.; two grandsons; two sisters Mrs. Norman (Marguerite) Gierman of Anza, California and Dr. Gwladys Downes of Victoria.

OLIVER — Anna Isabel passed away in the Simon Fraser Private Hospital in Prince George, B.C. on October 21, 1976, aged 83 years. Survived by two daughters, Eileen of Kingston, Ontario (presently in Germany) and Geraldine of Prince George, and one son, Patrick of Prince George, ten grandchildren and two great grandchildren.
Memorial service was held at Assman's Funeral Chapel at 1 p.m. on October 25th in Prince George. Cremation.

POLLEY — Suddenly on Malahat Drive on October 28, 1976, Donald Gordon Polley aged 25 years of Malahat Bungalow, Malahat Drive. He is survived by his fiancee, Muriel Gillespie of Victoria; his parents, Mr. and Mrs. Gordon B. Polley of Toronto; his sister and brother-in-law, Lynn and Andrew Ryeland of Toronto; a nephew Timothy and his close friends, Margaret and Peterjon van Ek-Veenstra and family of Duncan.
Funeral service in St. Barnabas' Church, Belmont and Begbie, on Wed., Nov. 3 at 2:30 p.m. with the Rev. Canon B. T. Page officiating. McCall Bros. Funeral Directors in charge of arrangements.

STEVENS — In Victoria on October 28, 1976, Albert D. Stevens aged 60 years of 3160 Carman St., a native son of Victoria. He is survived by his loving wife Ada; son and daughter-in-law, Roy and Rae Stevens and 2 granddaughters, Jennifer and Janice; daughter and son-in-law, Rae and Larry Dibnah of Victoria; his mother-in-law, Mary Alice Carter of Victoria; his sister, Olwen Jacobsen of Victoria; 2 brothers, Hector and Leslie Stevens. He was a Past D.D.G.M. and Past Master of Henderson Lodge AF and AM No. 84, B.C.R., Past First Principal and Past Grand Superintendent of R.A.M. and Past Preceptor of Western Gate Preceptory, a Past President of Victoria Gizeh Temple Shrine Club, a member of Victoria Lodge of Perfection, Scottish Rite also a member of Emmanuel Baptist Church.
Funeral service in McCall Bros. Chapel, Johnson and Vancouver Sts. on Monday, Nov. 1 at 3:00 p.m. with the Rev. N. Archer officiating. (Flowers gratefully declined. Memorials, if desired, may be made to Emmanuel Baptist Church, 2121 Cedar Hill Crossroad.)

WATKISS — Suddenly at Mill Bay, Vancouver Island on October 26, 1976, William George Watkiss, aged 60 years of 283 Rudyard Rd., a native son of Victoria. He is survived by his loving wife Helen, and 1 daughter Ana Lenihan; 2 grandsons Liam and Ingram; his sister Mrs. Edna Matthews of Victoria; his aunt and uncle Mr. and Mrs. Arthur Graham of Victoria, numerous nieces and nephews. He was a member of Mt. Newton Lodge AF and AM No. 89 B.C.R. and was a member and former chief of View Royal Fire Department.
Funeral service in McCall Bros. Chapel, Johnson and Vancouver Sts. on Monday, November 1 at 1:00 p.m. with the Rev. C Lonsdale officiating (Flowers gratefully declined. Friends so desiring may make donations to the Heart Fund, 1008 Blanshard St., Victoria, B.C.)

WEBB — In Victoria, B.C., on Oct. 27, 1976, Mr. Robert Duncan Webb, aged 65 years. Born in Pontiex, Saskatchewan, and a resident of Victoria for the past 20 years, late residence 958 Selkirk Ave. He leaves his daughter, Mrs. r. (Mona) Simmons, Montrose, B.C., and Mrs. W. (Patricia) Boyce, Calgary, Alta.; 8 grandchildren; sister, Mrs. Della Porter, Victoria; several nieces and nephews.
Private memorial service will be held in Sands Mortuary Ltd. Family Chapel of Memories. Flowers gratefully declined. Those so desiring may contribute to the Multiple Sclerosis Society, 723 Fort St., Victoria.
SANDS — VICTORIA

308-A CARDS OF THANKS

MRS. ADA BARNER WISHES TO sincerely thank everyone who so kindly sent expressions of sympathy and love, in lovely cards and floral tributes, to her, in the passing of her beloved sister Mrs. Esther Harkness. Every remembrance was most sincerely appreciated.

309 IN MEMORIAM

OSBORNE — In loving memory of Florence, who passed away Oct. 7, 1975.
Sadly missed by daughter and son-in-law Marjorie and Arthur Cannon, also grandchildren and great grandchildren.
"Rest in Peace, Mum."

ROBERTS — In memory of a loving husband, dad and grandfather, John E. (Ed) who passed away October 28, 1973:
Softly the leaves of memory fall,
Gently we gather and treasurer them all.
Unseen, unheard he is always near,
Still loved, still missed and very dear.
Always remembered by his loving wife, Eleanor; daughter, Joyce; daughter and son-in-law, Sheila and Don Vail; and grandson, Gerald.

THEY SHALL GROW NOT OLD, AS WE WHO ARE LEFT GROW OLD, AGE SHALL NOT WEARY THEM, NOR THE YEARS CONDEMN, AT THE GOING DOWN OF THE SUN, AND IN THE MORNING, WE WILL REMEMBER THEM.
WITH GRATITUDE, SANDS.

310 FUNERAL DIRECTORS

McCall's
MONDAY
FISHER, Mrs. Winifred 10:15 a.m.—FAMILY CHAPEL
McKENZIE-GRIEVE, Mrs. Florence 11:30 a.m.—FLORAL CHAPEL
WATKISS, Mr. William G. 1:00 p.m.—FLORAL CHAPEL
STEVENS, Mr. Albert 3:00 p.m.—FLORAL CHAPEL
POLLEY, Mr. Donald G., INQUEST 7:30 p.m.—FLORAL CHAPEL
WEDNESDAY
POLLEY, Mr. Donald G. 2:30 p.m.—ST. BARNABUS CHURCH
TO BE ANNOUNCED
KNOTTS, Mr. Walter
RICHARDSON, Mrs.
McCALL BROS.
Floral Funeral Chapels
385-4465

Sands
SERVING VANCOUVER ISLAND
WE CARE
Dedicated to service
Sensible Prices
SANDS FUNERAL CHAPELS
VICTORIA 388-5155
SIDNEY 656-2932
COLWOOD 478-3821
DUNCAN 746-5212
LADYSMITH 245-2331
NANAIMO 753-2032
Your seven community Chapels, Independently Family Owned and Controlled. Sands since 1912.

MEMBER OF INVITATION
NSM NATIONAL SELECTED MORTICIANS SINCE 1892
VICTORIA, 388-5155
SIDNEY, 656-2932
COLWOOD, 478-3821
DUNCAN, 746-5212
LADYSMITH, 245-2331
NANAIMO, 753-2032
Removal And Service Arrangement
Covering Vancouver Island
A Division of Sands

IFC INTERNATIONAL FLIGHT CARE
Specializing in forwarding to or from anywhere
WORLD WIDE FUNERAL INFORMATION SERVICE
call collect
or cable
"Mortuary Victoria"
A Division of Sands

Haywards Thomson & Irving
Funeral Chapels
1625 Quadra St.
384-2612 — 386-3505

CUNNINGHAM FUNERAL CHAPEL
1155 Fort Street
Phone 384-5512 or 384-8626
Offering dignified moderate service for all. Geo. S. Cunningham, owner, manager.

310 FUNERAL DIRECTORS

FIRST MEMORIAL SERVICES
Serving the Public and Exclusive Undertakers for the Memorial Society of B.C. 658-5244.

311 MONUMENTALS

STEWART MONUMENTAL Works Ltd.
ESTABLISHED 1896
Memorial of Distinction
Marble fireplace and tabletops
1403 May St. 384-3452

MORTIMER'S MONUMENTS
"The Finest in Craftsmanship"
633 DAVID ST. 383-6421
ESTABLISHED 1827

313 MISCELLANEOUS

IN MEMORIAM DONATIONS
to be used exclusively for
CANCER RESEARCH
should be directed to
CANADIAN CANCER SOCIETY
857 Caledonia Ave., Victoria.

SELL IT
FAST
THROUGH
CLASSIFIED

TENDERS FOR 24-INCH STEEL WATER PIPE

Sealed tenders will be received by the Greater Victoria Water District up to 2:00 p.m. November 25th, 1976, for the supply and delivery of about 4,000 feet of 24-inch O.D. steel water pipe, wall thickness 0.25 to 0.32 inches.
State prices f.o.b. plant or Vancouver, B.C. Do not include Federal or Provincial sales taxes.
The lowest nor any tender not necessarily accepted.
Greater Victoria Water District,
479 Island Highway,
Victoria, B.C. V9B 1H7

NOTICE TO CONTRACTORS

SEALED TENDERS will be received by the undersigned for the construction of:
WISHART ELEMENTARY SCHOOL—ADDITION
Drawings, specifications, forms of tender and detailed instructions to bidders are available to General Contractors at the office at:
Wade Stockdill
Armour & Blewett,
914 Gordon Street,
Victoria, B.C.
V8W 1Z8
A returnable deposit cheque of Fifty Dollars ($50.00) is required for each set of drawings and specifications. Tenders must be good for thirty (30) calendar days. Tenders must be accompanied by a Bid Bond in the form prescribed, which binds the tenderer and surety in the amount of Fifty Thousand Dollars ($50,000.00) at the time of tendering. A Performance Bond and Labour and Material Payment Bond, each in the form prescribed, must be provided by the successful tenderer prior to the award of the Contract. Certified cheques will not be accepted.
The Contractor's attention is drawn to the clause in Instructions to Bidders on Depository Bids.
Bids for Mechanical, Electrical and other applicable trades shall be submitted together with a standard Bid Depository Bid Bond in the form prescribed, according to Bid Depository rules.
The lowest of any tender is not necessarily accepted.
Tenders must be made out on the forms supplied by the Architect, submitted in a plain sealed envelope, clearly marked: TENDER FOR WISHART ELEMENTARY SCHOOL ADDITION addressed to the undersigned and delivered to the office of the Board not later than 4:00 p.m., on Thursday, November 25, 1976.
Miss M. P. Rudge,
Secretary-Treasurer,
Board of School Trustees,
School District No. 62
(Sooke)
2227 Sooke Road,
Victoria, B.C
V9B 1W9
October 28, 1976.

Invitation to Tender

GREATER NANAIMO WATER DISTRICT
DEPARTURE BAY WATER DISTRIBUTION PHASE 1

Sealed tenders marked "Tender for Greater Nanaimo Water District, Departure Bay Water Distribution Phase I" will be received at the office of the Chief Commissioner, Greater Nanaimo Water District, Nanaimo Lakes Road up to 2:00 p.m. local time, Thursday, November 18, 1976.

The work involves the installation of approximately 3800 feet of Owner-Supplied 16-inch diameter steel, coal tar enamel lined, yellow jacket coated water distribution pipe with mechanical couplings, the supply and installation of approximately 735 feet of 10-inch diameter water distribution pipe, and associated fittings and valves. The work also includes the supply and installation of three pressure reducing valve chambers.

Contract Documents may be examined at the Vancouver and Nanaimo offices of AESL and also in Vancouver at the Amalgamated Construction Association of B.C., in Burnaby at the Construction Plan Services, in Victoria at the Amalgamated Construction Association of B.C., in Nanaimo at the Nanaimo Builders Exchange and in Port Alberni at the Alberni Valley Contractors Association.

Contract Documents will be available for pickup by interested general contractors at the offices of Associated Engineering Services Ltd., 1661 West 8th Avenue, Vancouver, B.C. V6J 1V1, and 1722 Bowen Road, Nanaimo, B.C. on or after Tuesday, November 2, 1976 upon deposit of $25 per set.

Tenders must be accompanied by the specified Bid Bond payable to Greater Nanaimo Water District.

The lowest or any tender will be necessarily be accepted.

A. W. MacDonald
Chief Commissioner
Greater Nanaimo Water District
P.O. Box 748
NANAIMO, B.C.

October 30, 1976

ASSOCIATED ENGINEERING SERVICES LTD AESL

GAS-SAVER AD BRINGS FINE OF $500

TORONTO (CP) — K-Tel International Ltd. of Manitoba was fined $500 in provincial court Friday for false advertising in a September, 1974, ad that claimed a gas-saving device increased mileage 10 to 30 per cent in most cars.

A plea of guilty under the Combines Investigation Act was entered on behalf of the company.

DEPARTMENT OF INDIAN AFFAIRS AND NORTHERN DEVELOPMENT
PARKS CANADA
TENDER

CONTRACT: WR 125-76:
Access Road — Green Point Campground
Site Improvements—Grice Bay
Pacific Rim National Park
WORK INCLUDES:
Construction of
—Access Road
—Parking Lots and Boat Launch Turn Around
—Turning Lane on Highway No. 4
—Water Service to Sanitary Dumping Station
TENDER DOCUMENTS:
Can be obtained from the Contracts Administrator, Parks Canada, Dept. of Indian Affairs and Northern Development, 134-11 Avenue S.E. Calgary, Alberta T2G 0X5 and from the Superintendent, Pacific Rim National Park, Box 280, Ucluelet, B.C., on deposit of a $25.00 Certified Cheque made payable to the Receiver General for Canada.
Documents may be viewed at the following Construction Association Offices, Vancouver, Victoria and Nanaimo, B.C.
Sealed Tenders marked as to content and addressed to the Contracts Administrator at the above address will be received up to:
3:00 p.m. (MST)
Tuesday, November 23, 1976
The lowest or any tender not necessarily accepted.
W. C. Turnbull
Director
Western Region
Parks, Canada.

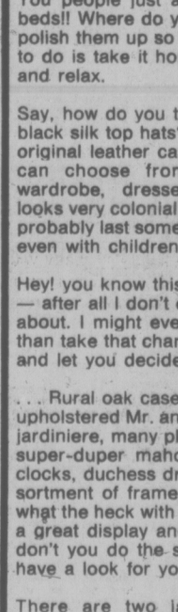
Tenders will be received by the undersigned for various improvements and additions to specific areas at 1205 Bay Street and 2409 Chambers Street. Closing date November 5, 1976, unless other arrangements have been made by the undersigned.
Further details may be obtained from: Maintenance Supervisor, B.C.H.M.C., No. 202-3400 Douglas St., Victoria, B.C.

COMPANIES ACT
NOTICE OF APPOINTMENT OF RECEIVER-MANAGER OF A CORPORATION

I, Donald Gardner, Licensed Trustee, hereby give notice that:
1. I was appointed the receiver-manager of Georgia Gulf Estates Ltd., on the 20th day of September, 1976.
2. The instrument under which I was appointed is a Debenture dated the 13th day of June, 1972 and Debenture supplemental thereto dated the 14th day of November, 1975.
Dated the 26th day of October, 1976.
D. GARDNER
Receiver-Manager

NOTICE TO CREDITORS
IN THE MATTER OF THE ESTATE OF SHEILA ISOBEL CORAL GIBSON, LATE OF R.R. NO. 1, NANOOSE BAY, IN THE PROVINCE OF BRITISH COLUMBIA, DECEASED

CREDITORS and others having claims against the above Estate are required to send full particulars of such claims to The Royal Trust Company, P.O. Box 580, Victoria, B.C., on or before the 30th day of November, 1976, after which date the estate's assets will be distributed, having regard only to claims of which the executors shall have received notice.
DATED at Victoria, British Columbia this 13th day of October, 1976.
THE ROYAL TRUST COMPANY
P.O. Box 580,
Victoria, B.C.
Executors
By their Solicitors:
CAMERON, BURNS & COMPANY
611-620 View Street
Victoria, B.C.



WOWEE!!
I can't believe my eyes!
This
ANTIQUE AUCTION
looks fantastic
VILLAGE AUCTION
Sure knows how to please!

Everytime we plan our Victoria Antique Auction sale we try to do something for you that is just a little bit different. This time we have asked for the help of a professional critic — that's him above — who will give you the low-downs and the high-ups of this sale.

Now before I turn this space over to Sam, I would like to remind you all that the opinions expressed are his and his alone. He has told me that antiques are his favorite subject and he just loves auctioning and if you like his report, he will be only too pleased to make a return visit — at no additional cost, thank goodness!!

Over to you, Sam!

"Well, I think the nicest thing in the whole sale is the magnificent columned oak display serving sideboard and I am just mad about the set of six carved oak spoonback diners. The Victorian cranberry glass finger lamp is nice but then I'm a pushover for cranberry glass.

You people just always have such beautiful brass beds!! Where do you get them all? And how do you polish them up so beautifully? All a person ever has to do is take it home, set it up, put on the bedding and relax.

Say, how do you think I would look in one of those black silk top hats? I would like to have one with the original leather case, you understand, and I know I can choose from two sizes. The satin birch wardrobe, dresser and washstand combination looks very colonial and is it ever built strong! It would probably last someone another fifty or sixty years . . . even with children!!!

Hey! you know this isn't the easiest job in the world — after all I don't even know what you want to hear about. I might even be boring you to tears. Rather than take that chance I think I will just list everything and let you decide.

. . . Rural oak case cottage wall clock, late Victorian upholstered Mr. and Mrs. Parlor chairs, large copper jardiniere, many plant stands and occasional tables, super-duper mahogany dresser, mantle and shelf clocks, duchess dressers, wall mirrors, a varied assortment of framed pictures and paintings — AW! what the heck with this — you know they always have a great display and I could rave on and on — why don't you do the sensible thing and come out and have a look for yourself?

There are two jam-packed days and they go something like this—

SALE DAYS
TUESDAY — November 2nd, at 7:30 p.m.
WEDNESDAY — November 3rd, at 7:30 p.m.

PREVIEW
Each day of the sale from NOON TILL SALE TIME

PLACE
THE HOLYROOD HOUSE
2315 Blanshard Street
VICTORIA, B.C.

16% Gas Price Hike Urged

Residential natural gas consumers in British Columbia will face an increase of 16 per cent if the provincial government adopts recommendations released Friday by the B.C. Energy Commission.
Energy Minister Jack Davis released the report without commenting on its recommendations. But he said the government's position on prices would be made public by the middle of November.
The report is the result of the commission's findings from its 1976 petroleum and natural gas price and incentives hearings, held earlier this year.
The report recommends higher prices for natural gas producers, a move which would cost about $37 million a year on current levels of consumption.
The energy commission also urges a reduction in provincial royalties on oil production, which would amount to about $7.5 million a year.
The commission recommends a field price for so-called old gas, currently worth 35 cents a thousand cubic feet (MCF), to 40 cents effect Monday and 60 cents on Jan. 1.
For new gas now worth 55 cents per MCF, the commission recommends an increase to 75 cents on Monday and to 85 cents from Jan. 1.
Old gas and oil is that in production before Nov. 1, 1974, and new gas and oil is anything in production after that date.
The commission recommends a reduction of the royalty rate on old oil to 40.4 per cent from 46.9 per cent and on new oil to 21.9 per cent from 28.1 per cent.
And it recommends an increase of 24 cents per MCF in the wholesale price of natural gas.
The commission says adoption of the higher suggested field prices in the absence of corresponding wholesale price increases would lead to direct provincial subsidy to natural gas consumers.

Hydro Lays Off 29 Employees

Twenty-nine employees of the B.C. Hydro and Power Authority's gas division in Victoria received lay-off notices Friday, effective March 31.
A Hydro spokesman said another four people in the division will also terminate their employment at that time but these are long-time employees reaching retirement age.
The spokesman said those being laid off are mostly outside workers belonging to the International Brotherhood of Electrical Workers.
Also being laid off, however, are office staff belonging to the Office and Technical Employees Union, as well as supervisory and professional staff who are members of the Management and Professional Employees Society.
The spokesman said, "Both management and the three unions will work together to make sure they (the terminated employees) are made aware of job opportunities when they become available in other divisions and other localities."
The employees losing their jobs, the spokesman said, were fully aware that this would happen.
They had been taken on to work on a gas system renewal program that was to last five years, beginning in 1972 and ending March 31, 1977.
While there could be no guarantees that new jobs will be found for the 29 employees being fired, the spokesman said every effort will be made to keep them posted when job opportunities in Hydro become available.

Censorship Claimed

TEL AVIV (Reuter) — The Foreign Press Association in Israel has accused the government of imposing "Indian-style censorship," and "arbitrary plug-pulling on telex transmissions.

Ars Nova Program Sunday

At Victoria Art Gallery, Sinday, the Ars Nova Ensemble of Victoria will present a program designed around French music and letters up to the period of the revolution.
The intention of this series of Sunday afternoon concerts is to offer music and poetry and other readings with an emphasis on the less familiar.
The duo suite of Jacques Aubert and works by Francois Devienne, Xavier Lefevre and Jean-Marie Leclair will be performed and there will be readings ranging from Voltaire to Andre Chenier.
The Ars Nova group consists of Larry de la Haye, clarinet; Edward Norman, piano; Stacey Boal, violin and recorder, and James Kennedy flute and recorder.
The concert begins at 3 p.m. and there is no admission charge.

Ban Lifted

CAPE TOWN (Reuter) — South Africa censors have lifted a 20-year-old ban on importation of Ebony, a U.S. magazine for blacks said.

Special Offer

FOR PRIVATE PARTY CLASSIFIED ADVERTISERS

Use this handy coupon to place your Classified Advertisement and save money.

Name .....
Address .....
.....
Phone No. .....
Signature .....

FILL OUT AND MAIL, OR DELIVER IN PERSON TO
SPECIAL OFFER
Victoria Press Ltd.,
P.O. Box 300,
Victoria, B.C.
V8W 2N4.

No. of Insertions ..... Amount Enclosed $.....
Your ad will run as soon as possible upon receipt of this coupon and payment, or please specify consecutive dates:
.....
.....
Classification Number ..... 10 WORDS MINIMUM

10 Words for 1 insertion in The Daily Colonist and Victoria Times: **$1.00**
10¢ for each additional word.
10 Words for 3 insertions in The Daily Colonist and Victoria Times: **$2.50**
25¢ for each additional word.
10 Words for 6 insertions in The Daily Colonist and Victoria Times: **$4.00**
40¢ for each additional word.

All ads must be written in regular classified style, and run on consecutive days.
All real estate, mobile home, rental and business advertising is considered to be commercial advertising and will not qualify for this special offer.

SEND CHEQUE or MONEY ORDER
— NO REFUNDS —
This coupon valid until Dec. 1, 1976

THE DAILY COLONIST AND VICTORIA TIMES



EATON'S

NOVEMBER BIG SALE

Shop in all Eaton's stores for one big week of guaranteed values. Monday, November 1 to Saturday, November 6

Cuddle up in the cozy brushed comfort of sleepwear or robes. Reg. 14.00 to 30.00, now 9.99 to 19.99

1.
Lovely to have and beautiful to give. Especially at these sale prices. Soft and cozy fashions for after hours relaxation. Have them from Eaton's at savings.

A. Pyjamas trimmed with Cluny lace in brushed acetate/nylon. Gardenia with ecru lace, pink with white lace or blue with white lace. S.M.L. Reg. 17.00 Now, **11.99**

B. Softness in a fleece lounger of arnel triacetate/nylon with a dusting of embroidery. Green, coral or blue. S.M.L. Reg. 30.00 now, **19.99**

C. To-the-toes comfort in a robe of easy care acrylic. Detailed with Peter Pan collar, blanket stitch and self belt. Red, royal, pink, blue. S.M.L. Reg. 28.00, now **19.99**

D. Snuggle into a brushed long gown of acetate/nylon. Shirt collar styling is highlighted with embroidered bib. White, coral or mint. S.M.L. Reg. 14.00, now **9.99**

E. Beautifully soft brushed gown of acetate/nylon falls gently to the floor. Trimmed with a flutter of cluny lace at neck and cuff. Gardenia with ecru lace, pink with white lace, blue with white lace. S.M.L. Reg. 16.00, now **9.99**

Lingerie, Dept. 209

EATON'S **VICTORIA BUY-LINE 388-4373**

STORE INFORMATION, 382-7141

Residents of Cobble Hill, Jordan River, Port Renfrew and the Gulf Islands call toll-free Zenith 15000.

EATON'S

NOVEMBER BIG SALE



sale two of our most popular leather fashion boots reg. 50.00-60.00

39.99

2A

Step up for the savings and walk through winter in style. Two great looks to choose from: A. Sporty 16" casual boot with stitch trim cuff and vamp, crepe sole and approx. 3" covered heel. In tan or rust. B. A dressy boot with ½" platform and covered heel with Russian vamp. Dark brown or black suede or black leather. 6-10.

Women's Shoes, Dept. 238

sale start with a cowl neck top

2B

It's the top of the season and sale priced to go with all your fashions. Jade or black acrylic. S.M.L.

9.99

Add a sleeveless striped tabard with toggle side closing for a super look. Jade or black. S.M.L.

12.99

Finish a great casual look with sale priced pull on pants with stitched front seam. Jade or black. 10-18.

14.99

Popular Priced Sportswear, Dept. 545

sale boat-neck pullover

3

It's a versatile fashion at a sensible price. Styled with short sleeves to wear alone or over a cowl, T-neck or blouse. Jade or black acrylic. S.M.L.

9.99

Fashion ready 8 gore skirt in comfortable pull-on style. In jade or black 100% acrylic. 12-18.

14.99

Popular Priced Sportswear, Dept. 545

sale cowl neck pullover

4

A fashion basic at savings. Striped cowl neck pullover is highlighted with a solid color tie belt. In Jade and black. S.M.L.

12.99

Team your value priced tops with these smooth fitting, 100% acrylic pull-on pants. Detailed with stitched front seam. In jade or black. 10-18.

14.99

Popular Priced Sprtwear, Dept. 545

sale print tops

5

You'll get lots of wear from smart pant tops. Sale priced in button front, open neck style with tie belt. Prints to match the pants below. 10-18.

14.99

Our best selling Marjorie Hamilton pull-on pants is machine washable in 100% polyester. In black, brown, dark green, wine or rust. 10-20. Reg. 11.00, now

8.99

Popular Priced Sportswear, Dept. 545

6

sale rabbit fun fur



What a beautiful buy! Now you can affor to buy this full-length rabbit fun fur coat at Eaton's special low price. Styled with tie-belt and leather pocket trim. Available with either patterned sleeve treatment or plain. Natural and dyed rabbit.

199.00

Misses, Coats, dept. 248, Eaton's Greater Vancouver Stores, Sevenoaks and Victoria

7

sale evening bags

The holiday season will be here soon. And that's when the entertaining and festivities begin. For any gala occasion carry a beautiful evening bag chosen from our sale-priced selection. Assorted styles in gold, silver and black. Reg. 7.00

4.67

Handbags, dept. 217



8

sale polyester gabardine



Choose this quality polyester gabardine fabric for your man-tailored looks this season. Classic twill weave in camel, rust, brown, black, red, navy and slate blue. 150 cm or 60'' width. Reg. 6.00 yd.

4.47 yd.

Fashion Fabrics, dept. 233

9

sale telescopic umbrella



Manufactured by Vancouver Umbrella. Reliable opening and closing operation. Folds up compactly to fit into purse, ready for the next downpour. Two sizes, in the prettiest prints and plains. Reg. 12.00 and 13.00

6.99

Umbrellas, dept. 217

10

sale fur slippers

Slip into something comfortable. Soft, sumptuous rabbit fur scuff slippers. Or give them as gift for any occasion. Natural rabbit fur uppers in multi-color shades. Closed toe styling. Full sizes 5-10.

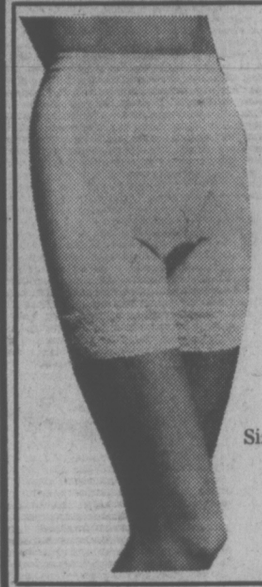
3.99

Women's Shoes, dept. 238



11

I Can't Believe It's a Girdle



Lightweight girdle, yet controls. Average leg panty. Beige and white.

Sizes M.L. **16.99**

XL. **18.99**

Body Fashions, Dept. 609

12

sale vanity fair



Regular pantyhose, with reinforced panty and toe, comes in beige, mocha, taupe. **All Sheer** with sandal-foot comes in beige, mocha, taupe, cocoa, Sizes A.B.C. **Queen Size** in beige, mocha, taupe. **Gentle Support**, beige or mocha, for all day comfort. **1.69 3 for 4.98** Sizes A.B.C.

79c

6 for **4.50**

Hosiery, dept. 201

13

cross-your-heart



Playtex bra for the fuller figure. Cups have underlift panel. Stretch straps. (Style No. 152). White only. Sizes B34-40, C34-42.

6.99

Body Fashions, dept. 609

14

sale wonder bra



Soft 'n silky doubleknit bra for under clingy knits. Lightly lined. Adjustable straps. White or skintone. (Style No., 1249). Sizes A and B 34-36.

6.44

Body Fashions, dept. 609

15

sale warner's 'real you'



Look natural, look shapely with Warner's 'Real You' seamless doubleknit bra. Stretchy straps. White and beige. (Style No. 1285). Sizes A, B, C 34-36.

6.49

Body Fashions, dept. 609

16

sale playtex 18-hour



Designed with the same ingenious comfort as 18-hour girdle for mature figure. Cotton lined lace cups and stretch straps. White only (Style No. 20). B36-40 C34-42.

7.99

D36-40 **8.99**

Body Fashions, dept. 609

17

sale sunbeam curler



Sunbeam curling stick, the quick, economical way to touch-up or style your own hair. With thermostatically controlled heat. Safety cool tip. Built-in table rest. 30 watts.

9.99

Small Electricals, dept. 277

18

sale polyester top



To wear over Marjorie Hamilton pull-ons. to your left. Long sleeved skivvy with piped edge scoop neck. Tie belt. Washable polyester knit in assorted prints. Sizes 10-18.

14.99

Popular Priced Ladies Sportswear, dept. 545

19

sale tea timer



Colorful printed top of 100% polyester. Mandarin collar, three-quarter raglan sleeves and side slits. Button front. Assorted prints. Sizes 12-20.

14.99

Popular Priced Ladies Sportswear, dept. 545

20

sale 'zoom' 1000 styler/dryer



'Zoom' dry with full 1000 watts. 'Dry' for gentle drying and shaping. 'Style' for grooming control. Accessories includes brush, wide tooth comb and fine tooth comb. Comfortable grip handle. Blue/silver tone trim.

26.99

Small Electricals, dept. 277

STITCH IN TIME

Sale! Cotton Velveteen

21 The fashion fabric of the season is sale priced at Eaton's. Gold, scarlet, black, royal, green. 90cm or 36'' width. Reg. 4.99 yd. yd. **3.67**

Polyester Jersey Knit

22 Black, red, dusty rose, regal blue, white, jade. 115cm or 45'' width. Reg. 3.99 yd. yd. **2.97**

Fashion Fabrics, dept. 233

Eaton's Sayelle Acrylic

23 White, aran, brown, copen, old gold, cardinal, sunstar and more. Wash 'n dry acrylic. 2 oz. balls. **69c**

Shannon fisherman yarn

24 Machine washable 70% acrylic/30% wool. Aran color only. Approx. 3.5 oz. balls. **1.59**

Sayelle acrylic maxi ball

25 Acrylic 8 oz. balls to knit up mitts, sweaters, hats for the whole family. In 9 colors. **2.99**

Virgin wool Buffalo yarn

26 Knit sweaters, coats, jackets with this heavy-duty 6-ply yarn. White, seal brown, black. 8 oz. **3.49**

Eaton's Excella acrylic yarn

27 White, vanilla, signal red, blue, scarlet hues, musk rose, sable brown, rust, teal, camel. 4 oz. **1.69**

Shetland knitting worsted

28 Washable acrylic/wool yarn. Eaton's own. Aran, beige, rust, green, brown. Approx. 1.76 oz. **83c**

Afghan'n crochet sportsyarn

29 White, coral, yellow, chalk green, light blue, vanilla, deep pink, medium blue. 300 gm. **3.99**

Aronelle Craftnelle yarn

30 Machine washable polyester. Off white, white, med. blue, yellow, med. brown, scarlet, tangerine, hunter green. 100 gm. ball. **1.29**

Tapestry knitting stand

31 With heavy-duty brown plastic frame. Approx. 13x16x7½''. Vinyl lined. **5.88**

Square shape sewing basket

32 Vinyl coated basket with plastic tray, 6'' wooden legs and carry handle. Abt. 12x9x7''. Brown or orange. **10.88**

Indispensable tailor scissors

33 Molybdenum stainless steel blades with tortoise shell colored handles. **4.88**

16 pocket vinyl shoe bag

34 Constructed with 3mm steel frame and hook. Gold or green. Approx. size 18x41''. **2.88**

Yarns/Notions, dept. 224/222

SAVINGS

Bulky acrylic knit mitts

35 One size fits all. Washable. Off white, black, dark brown and other fashion colors. **1.99 pr.**

Hand sewn vinyl gloves

36 Fancy stitching on cuff edge. Soft vinyl in black, brown, tan. Sizes 6½, 7, 7½, 8. **2.99 pr.**

Fashion Accessories, dept. 202

SAVINGS ON SCENTS

37

Jean Nate soap, box of 3	**3.99**
Chanel bath soap, box of 2	**5.99**
Je Reviens by Worth, coffret containing one 4 ml. perfume, one 28 gm. eau de cologne.	**7.89**
Maja Soap, exotically perfumed	**3.79**
Village Bubbling Bath Oil in strawberry, peach, green apple and milk bath	**2.99**
Hartnell's In Love Soap	**3.79**
4711 Soap	**3.89**
Roger & Gallet Soap, single cakes	**1.59**
Bronnley toilet soap, box of 3	**2.39**
Yardley Red Rose toilet soap, box of 3	**2.59**
Bronnley 'Country Herb' visitor soap, box of 6	**3.19**
Evyan White Shoulder soap, box of 3	**7.99**
Yardley Black Label soap, 3 for	**2.79**
Kanon soaps, 3 for	**6.79**
English leather shower soap on a rope	**3.19**

Cosmetics, dept. 216

EATON'S

EATON'S

NOVEMBER BIG SALE

38

sale all season Cabretta ~~leather~~ 36" jackets priced to have now at savings

139.99

Get a guaranteed fashion value this week at Eaton's as this double breasted leather goes on sale. Detailed with slash pockets, full belt and self buckle with back yoke, centre vent styling, this specially priced winner has warm wool and cotton blend zip in liner. In Redwood, brick or black. 36-46.

Men's Casual Wear, Dept. 429



39

sale sports shirts

Pick easy care polyester/cotton or 100% polyester shirts in full button front style. Blue, brown, green, grey.

8.99

Men's Furnishings, Dept. 428



40

sale crewneck pullover

100% shetland wool with Fairisle patterns on body and sleeves. Grey or camel colors. S.M.L.XL.

12.99

Men's Wear, Dept. 428



41

sale Cabretta jackets

32" shirt style with full acetate satin lining plus warm wool and cotton zip out liner. Redwood, brick, antique. 36-46.

129.99

Men's Casual Wear, Dept. 429,



42

sale dress slacks

Save now on sale priced doubled knit polyester slacks in fall shades. Plains or fancy patterns. 30-44.

17.99

Men's Casual Wear, Dept. 429



43 **sale bulky cardigans**

Popular 5-button style in acrylic cable hombre mix. In blue, mocha or leaf. S.M.L.XL.

9.99

Popular Priced Men's Wear, Dept. 728

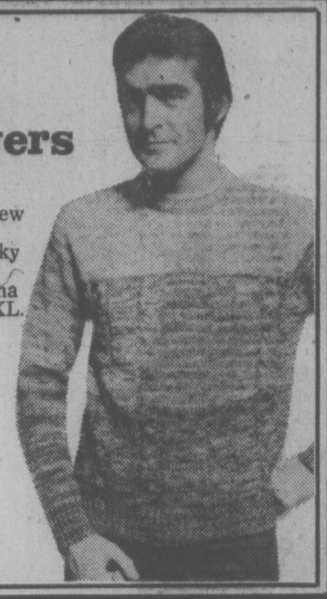


44 **sale bulky pullovers**

Sale priced turtleneck or crew neck style pullovers in bulky acrylic hombre mix. Blue, mocha or leaf. S.M.L.XL.

8.99

Popular Priced Men's Wear, Dept. 728

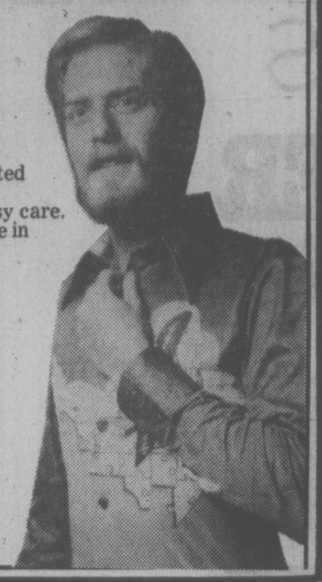


45 **sale print shirts**

Pick from assorted patterns in 100% polyester for easy care. Long sleeve style in S.M.L.XL.

7.99

Popular Priced Men's Wear, Dept. 728

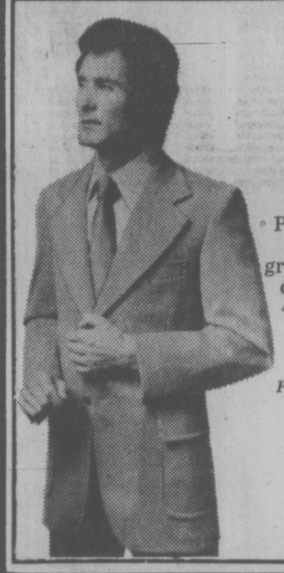


46 **sale 2-button blazers**

Polyester doubleknit in navy, brown, tan, green, rust. Notch lapel, centre vent. 36-46 Reg. 40-46 Tall, 36-42 Short.

34.99

Popular Priced Men's Wear, Dept. 729

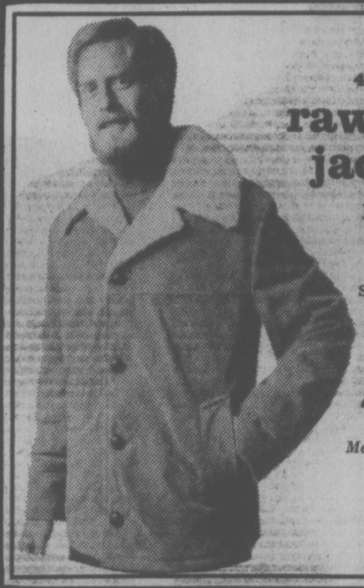


47 **sale rawhide jackets**

Leather roko jackets have pile collar, pile lining, 2 slash pockets and button front. Tan, rust. 36-46.

43.99

Popular Priced Men's Wear, Dept. 729

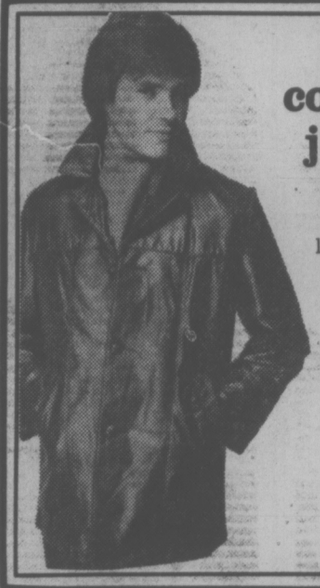


48 **sale cowhide jackets**

32" soft leather casual style has zip out pile lining and button front detail. Brown, black. 36-46.

79.99

Popular Priced Men's Wear, Dept. 729



49 **sale flannel shirts**

Full Canadian cut shirts in pre-shrunk 100% cotton in assorted check patterns of blue, brown, red. S.M.L.XL.

7.89

Popular Priced Men's Wear, Dept. 729

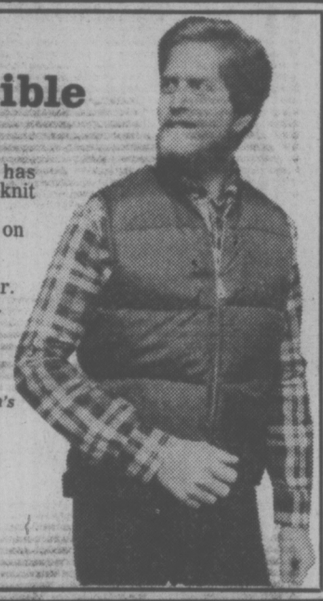


50 **sale reversible vests**

Tall model vest has down fill, nylon knit collar and side vents, 2 pockets on each side, aluminum reversible zipper. Kidney warmer. Green/red.

16.99

Popular Priced Men's Wear, Dept. 729



51 **sale dress slacks**

100% woven polyester slacks are specially priced in handsome plain shades of navy, brown, beige, grey. 30-42.

9.99

Popular Priced Men's Wear, Dept. 729

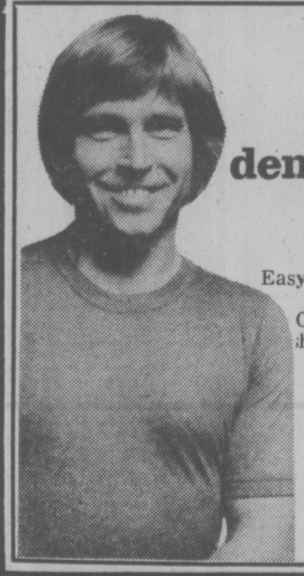


52 **sale denim-look t-shirt**

Easy-care blend in navy or blue denim. Crewneck style with short sleeves. S.M.L. Reg. 3.50

2.59

Men's Wear, Dept. 228

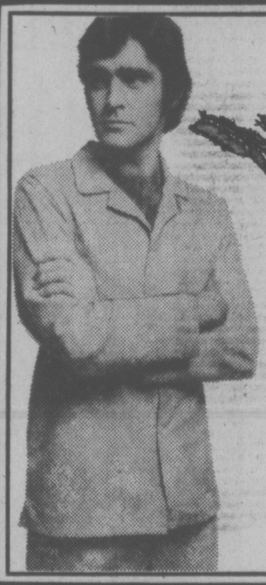


53 **sale Birkdale pyjamas**

Favored flannel pyjamas in assorted patterns and colors including blue and brown polyester/cotton blend. S.M.L.XL. Reg. 12.00.

8.99

Men's Furnishings, Dept. 428



54 **sale judo robes**

80% arnel triacetate, 20% nylon velour robes in one size that fits regular build 38-48". Blue, brown, green, beige. Reg. 32.50.

24.49

Men's Furnishings, Dept. 428



55 **sale terry robes**

Popular terry robes in choice of candy stripes or multi stripes of blue, red, green and gold. S.M.L.XL.

11.99

Popular Priced Men's Wear, Dept. 928

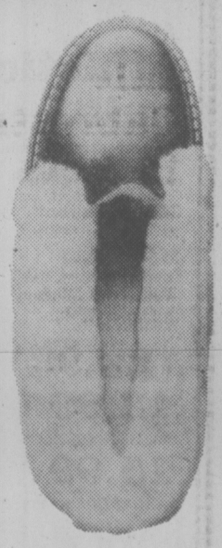


56 **sale lined slippers**

Comfortable slippers of moulded leather with imitation shearling lining and cuff.

6.99

Men's Shoes, Dept. 237



57 **sale Italian hand-sewn**

Choose from three soft leather styles: black and brown three-eyelet lace; black and brown strap and buckle slip-on; tan and brick loafer slip-on. 7-11

19.99

Men's Shoes, Dept. 237



MEN'S HOSIERY

58 Stock up and save on ankle length socks at

60% nylon/40% cotton socks in choice of black, navy, camel, grey or brown. **3 for 3.29**

59 Cushion sole sport socks on special at

55% acrylic/25% nylon/20% wool. In white, navy, red, coffee or blue; or white with dark blue, green or red stripe. **3 for 4.49**

Men's Furnishings, Dept. 428

SENIOR BOYS' WEAR

60 Snorkel parkas at special price now

Pile lined and acrylic fur trimmed hood plus storm cuffs add warmth to this nylon shell jacket. Olive green, navy. 14-20. **14.99**

61 Bold stripes make rugby shirts a hit

100% cotton shirts have bold horizontal stripes, natural cotton collar. Red/white, sky/royal, royal-/gold, red/royal. 14-20. **8.99**

62 Students' jeans at a good value price

Pre-washed and indigo dyed 100% cotton denim jeans in favored 14-oz. weight. 5-pocket Western style with riser back. 14-20. **10.49**

Senior Boys' Wear, Dept. 432

MEN'S TOILETRIES

62a English Leather soap on a rope, now only

At this special price, you can buy extras for gifts. It's a favourite. **3.19**

63 Black Label soaps

Yardley's box of 3 cakes now at savings. **2.79**

64 Kanon soap special

Box of 3 soaps ready to give or keep. **6.79**

Men's Toiletries, Dept. 216

TOYLAND

65 Lego crane with float truck now

Provides hours and hours of creative fun for children of all ages. **4.55**

66 Tough Tonka dump truck on special

Has Super-Digger billboard tires and wide-vision windshield. **5.55**

67 Tonka wrecker value

Has easy operating lever action for lifting and towing fun. **5.55**

68 Tonka pick-up truck

Has big "Super Thrust" cab and "Super Digger" billboard tires. **5.55**

69 Arithmetic board at

Magnetic board has numbers and arithmetic symbols plus puzzle. **3.55**

70 Spelling board fun

Magnetic board includes letters of the alphabet for lots of word fun. **3.55**

71 Big Jim Motorcross

Authentic 1/8 scale version of Honda's dirt racer that steers and turns. **1.99**

72 Incredible Dr. Steel 2.50

"Big Jim" Greatest Challenger.

73 Kitchen Play Doh at

Contains 21 pieces including rolling pin, cookbook, play doh and more. **2.99**

74 Gold Medal Big Jim

9½" tanned action figure has Young Olympians of Canada gold medal and more. **2.50**

75 Big Josh means action

Press his back and his arm swings. Has splitting log, axe, muscle band. **2.50**

76 Big Jeff is a winner

Like Big Josh! Has jungle hat, cutting bamboo, machete and muscle band. **2.50**

77 Popular chalkboard

Green board with printed numbers on top comes with sponge eraser and chalk. Approx. 24x36". **2.99**

Toys, Dept. 277

EATON'S

EATON'S

NOVEMBER BIG SALE



78

sale ladies' and men's nylon 'Lift 7' ski pants

23.99

With winter just around the corner and the ski season just ahead take advantage of this sale. Save on nylon bib ski pants for both men and women. Made of hard wearing nylon with polyester insulation. Designed with elasticized suspenders and buckle fastening. Men's have front zip, come in navy only for sizes M.M.L.XL. Ladies' in sizes 8 to 14; navy, powder and red.

Sporting Goods, Dept. 261

79

youths' bib pants



Low cut bib style 'Lift 7' ski pants now sale priced at Eaton's. Elastised suspenders have buckle fasteners. Nylong shell and lining with polyester insulations, zip closing on side. Sizes 4-14. Navy, powder or red.

17.99

Sporting Goods, dept. 261

80

air hockey game

Approx. 4 ft. long with ¾" thick composition board playing surface. Plastic laminated finish. Includes two goalies, four pucks and manual. Great fun for the whole family.
Not at Sevenoaks

5' size **129.99** 6' size **174.99**

Sporting Goods, dept. 261



81

athletic suit

Two-piece training suit features jacket with knitted turtleneck and cuffs for comfort. Long sleeves with insert stripes. Pants have elasticized waistbands, leg zippers and stitched front crease. Made of washable, long wearing nylon.
Navy, red or green.

Youths' 8-14
13.99
Adults' S.M.L.XL.
15.99

Sporting Goods, dept. 261



82

'Lift 7' ski suit



Nylon antigliss two-piece ski suit has needlepunch insulation. Short, snappy jacket features pointed collar and two zipper pockets. Also has a concealed hood. Bib pants have elasticized suspenders and stretch panel at back waist and sides. Green/navy, orange/yellow. 8-14.

62.99

Sporting Goods, dept. 261

83
sale sleeping bag

2½ lb. down bag has hood "carrying bag", nylon outer/inner shell, full zipper, storm welt. 80x230 cm. Not at Sevenoaks.

64.99

Sporting Goods, Dept. 261



84
sale ski jacket



Instructor length with cadet collar, detachable dome hood. 11 oz. poly fill. Navy, powder, red. S.M.L.XL.

15.99

Popular Priced Men's Wear, Dept. 729

85
sale exercise leotards



All nylon suit with scoop neck and long sleeves. Moves easily with you. Black or navy. S.M.L. Not at Sevenoaks

4.99

Sporting Goods, Dept. 261

OFFICE EQUIPMENT

98
Keep papers safe in a vault box, now at

All steel construction with fire resistant asbestos lining. Approx. 4x9x14" **14.79**

99
Steno chair is easy on back and budget

Well padded and vinyl covered seat and back rest on sturdy metal frame. Casters Brown. **45.97**

Office Equipment, Dept. 306

GAMES

100
Get attache styled backgammon sets at

The most popular game going, and now sale priced. Approx. 7½x11" **13.99**

101
Bridge ensemble in a gift box at just

Double deck of plastic coated bridge cards and two score pads in a gift box. **3.79**

102
Pick up playing cards at savings

Specially priced double deck of plastic coated bridge size cards. **2.69**

Stationery, Dept. 208

86
sale 3-speed hi-risers



Has Shimano 3-speed trigger control, front and rear caliper brakers, padded banana saddle. 14" frame, 20" wheels. Boys' model

74.99

Sporting Goods, Dept. 261

87
sale reversible down vests

S. E. Woods vest has nylon covering inside and out, wool knit collar, pockets and kidney warmer back. Green/blazer orange. S.M.L.XL. Not at Sevenoaks

18.99

Sporting Goods, Dept. 261

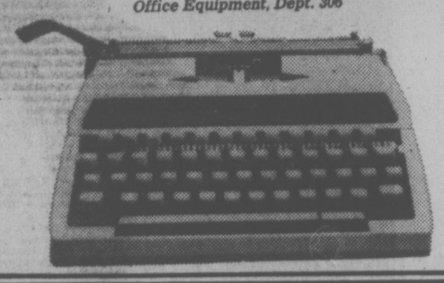


88
sale deluxe typewriter

Sale priced Viking manual has standard 44 character keyboard, 2 color ribbon, variable line spacing, pica type. Carry case.

79.95

Office Equipment, Dept. 306



FOR GARDENS

103
Limb 'n Trim 12" electric chain saw

By Remington. Weight under 8 lbs., cuts trees to 24" thick. 1 ¾ HP double insulated motor. **48.95**

104
B & D electric lawn mower value

Double insulated, has folding handle, recessed wheels, 5 position wheel adjustors. Assembled. **76.50**

105
Deluxe double edge shrub/hedge trimmer

Black and Decker 16" model with 3 position safety switch, large handle, permanently lubricated bearings. **33.99**

106
Zarn fibre glass 8" pot covers now

In orange, avocado, black or white. 10" size, 4.39; 12" size, 5.79 **2.99**

107
7"D. ceramic planters in assorted designs

German ceramic planters now at savings. 5 5/16" diameter, 7.59 **10.19**

108
Shop now to save on a Gainey pot

Ceramic straight walled cylinder jardinieres in white, green, orange, amber or black. Approx. 12" dia. **18.39**

109
Save on extra large hanging baskets at

Wide selection of plants including Swedish Ivy, Pepperomia, Wandering Jew and more. 8" pot. **5.49**

110
Tropical plants in popular varieties

6" pots of Cane Yucca, rubber plants, split leaf philodendrons, Hawaiian Schifflera and others. **4.88**

Garden Shop, Dept. 280/480

89
sale Motocross bike

Deluxe model with 14" tubular steel frame, front and rear forks with shock absorbers, 20" knobby black tires, more. Not at Sevenoaks

89.99

Sporting Goods, Dept. 261



90
sale hockey jackets

N.H.L. featured in Vancouver, Montreal or Philadelphia colors. Nylon. Sizes 8, 10, 12

19.97

Jr. Boys' Wear, Dept. 232

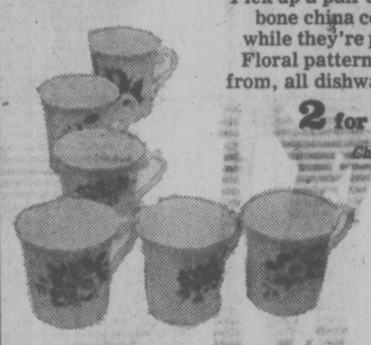


91
sale bone china mugs

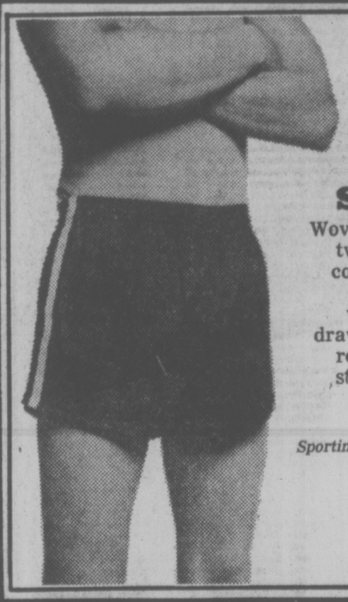
Pick up a pair of beautiful bone china coffee mugs while they're priced low. Floral patterns to choose from, all dishwasher safe.

2 for 4.19

China, Dept. 252



92
sale gym shorts



Woven 100% cotton twill shorts with cotton liner pant elasticized waistband with drawstring. White, red or navy with stripe. SM.L.XL.

5.89

Sporting Goods, Dept. 261

93
sale Majestic projector

For 35mm and 126 color slides. Has 4" f/3.5 lens, forward and reverse showing positions, 100 capacity roto-tray. Instructions.

49.99

Cameras, Dept. 512



94
sale Kodak Instamatic

Pocket 28 Trimlite outfit has C.D.S. electric eye, low light warning signal, electronic shutter. With film and flash.

53.99

Cameras, Dept. 512



95
sale softside luggage

3-pce. set of durable, expanded, flexible vinyl with cotton backing. Includes 26" pullman on casters, 22" weekend and tote. Tan or blue.

53.99

3-pce. set



Luggage, Dept. 264

96
sale 28" Pullman luggage

Heavy duty vinyl with soft sides, easy glide casters, pull strap and full width inside pocket. Tan or blue.

32.99

Luggage, Dept. 264



97
sale softside Pullman

For your travelling days ahead, get the savings now. 24" Pullman makes a handy Travelling value. Tan or blue.

Luggage, Dept. 264

22.99



EATON'S

EATON'S

NOVEMBER BIG SALE



sale CGE 14.9 cu. ft. no-frost Refrigerator

549.00

111 When you buy CGE appliance you know you're getting quality and dependability. During Eaton's November Big Sale, you'll get that at big savings. Shop Eaton's now.
Features include:

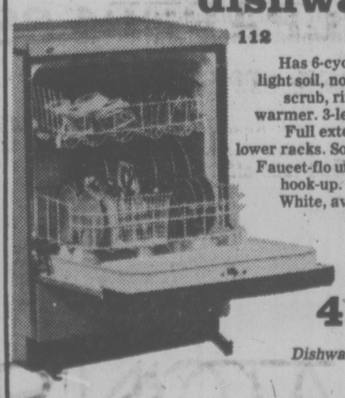
- frost-free which means no ice build-up, no messy defrosting
- butter conditioner and cheese compartment
- two full-width cantilever shelves which adjust to several heights
- twin slide-out crispers with glass tops
- juice can dispenser • roll-out wheels
- holds up to 131 lbs. of frozen foods

White, avocado, goldtone.

CGE 16.9. cu. ft. frost-free refrigerator (not shown) has all the above features, plus, 3 fixed door shelves and 165 lb. freezer. White, avocado, goldtone. **619.00**

Refrigerators, dept. 259

CGE convertible dishwasher

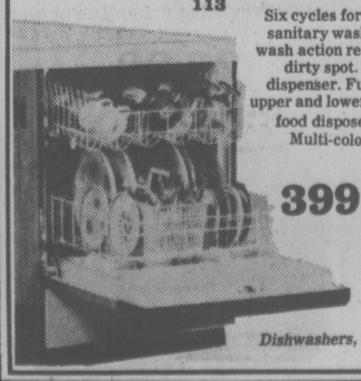


112 Has 6-cycles: short wash, light soil, normal soil, power scrub, rinse & hold, plate warmer. 3-level wash action. Full extension upper and lower racks. Soft food disposer. Faucet-flo unicouple for easy hook-up. Cherrywood top. White, avocado, goldtone.

419.00

Dishwashers, dept. 256

CGE built-in dishwasher

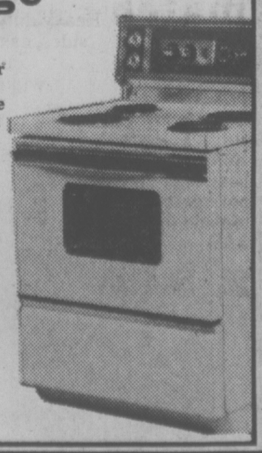


113 Six cycles for a thorough, sanitary washing. 3-level wash action reaches every dirty spot. Rinse agent dispenser. Full extension upper and lower racks. Soft food disposers. Multi-colored panels.

399.00

Dishwashers, dept. 256

CGE 30" range

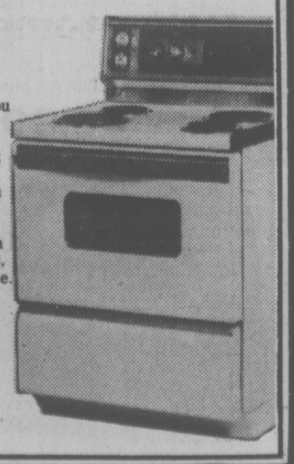


114 You can count on saving money when you consider the many dependable years that CGE 30" range will give you. Two 6" and two 8" plug-out high speed elements. Storage drawer with recessed handle. Two appliance outlets, one timed. Oven window door. White, avocado, goldtone.

379.00

Ranges, dept. 256

self-clean CGE

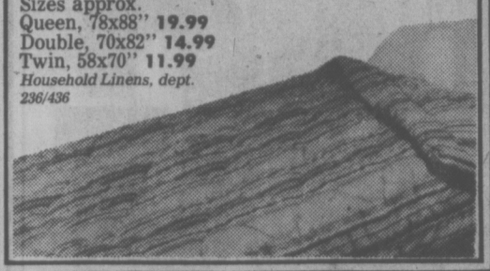


115 No more Jif Foam. No more Mr. Muscle. This beautiful CGE range cleans itself with the pyrolytic process. All you do is sweep the ashes away. Glass control console with fluorescent lamp. Two appliance outlets, one timed. Oven door window. Porcelain broil pan and rack. Two 6" and two 8" extra high speed plug-out elements. White, avocado, goldtone.

539.00

Ranges, dept. 256

116
sale comforters
Reversible all-cotton covering filled with warm, lightweight polyester. Multi-stripe design in the following choice of colors: gold/brown, melon, blue, red, green
Smart, new look low priced during our November Big Sale.
Sizes approx.
Queen, 78x88" **19.99**
Double, 70x82" **14.99**
Twin, 58x70" **11.99**
Household Linens, dept. 236/436



117
sale chenille bedspread
"Wedding Ring", a sculptured chenille bedspread of 100% polyester tufting, 100% cotton backing and bullion fringe. Twin or double size. White, lemon, rose. Reg. 25.98
18.99
Household Linens, dept. 236/436



118
sale 'caresse' bath sheet
No more standing on a cold tile floor shivering while you drip dry because your bath towel covers too little. 'Caresse' bath sheet is big 36x60" size, wraps and dries you with thick, thirsty terry. Mosaic border. Brown, melon, gold, green, lemon.
6.99
Household Linens, dept. 236/436



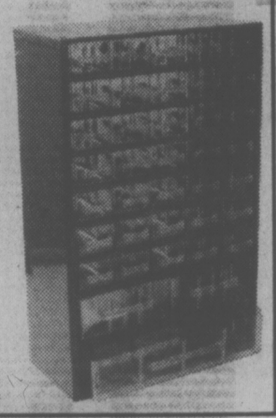
119
sale 'salisbury rose' towels
Bath towel ensemble by Cannon Mills. Good quality and absorbent cotton/polyester terry jacquard woven towels with a floral panel design. Bath and hand towels have fringed ends. Blue, orange, pink, brown.
Bath, now **3.29**
Hand, now **1.99**
Face, now **1.29**
Household Linens, dept. 236/436



120
sale jumbo bedrest
Enjoy reading in bed, but your back aches after awhile? Here's some help — get propped up comfortably with this jumbo size bedrest. Made of 100% cotton corduroy, kapok filled and corded edge. Surrounds you with wide arm styling. Green, natural, gold, brown.
29.99
Draperies, dept. 267



121
sale parts cabinet
This time-saving parts cabinet will keep all those odds-and-ends organized. With see-through plastic drawers and heavy reinforced steel frame. Approx. 18" high with 38 drawers. For the workshop, the sewing room, anywhere small items need organizing.
11.99
Hardware, dept. 253



122
sale 'alfia' drapes
'Alfia' drapes are blooming with color and fashion excitement! Loose acetate lining protects pattern from fading. Pinch pleated heading. Machine wash and tumble dry, at gentle cycle. Little or no ironing required. Sizes:
75x54" **38.59** pr.
100x54" **49.19** pr.
50x84" **32.19** pr.
75x84" **49.59** pr.
100x84" **74.89** pr.
150x84" **99.39** pr.
Draperies, dept. 267



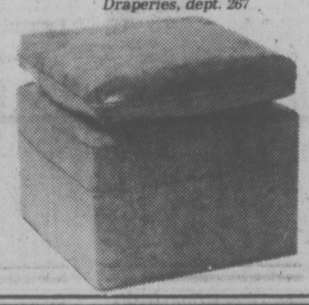
123
sale matching spread
'Alfia' polyester with quilted top bonded to polyester fibrefill and non-woven backing. Flounced, triple tiers. Rose, blue or gold floral
Sizes:
Twin **41.59**
Double **47.99**
Queen **60.29**
Draperies, dept. 267



124
sale 7¼" circular saw
Carries the Black & Decker name. Burn out protected motor. Handle placement gives excellent balance and control. Sawdust ejection chute keeps particles away from cutting line. 4700 R.P.M. — 9.0 amps.
39.99
Hardware, dept. 253



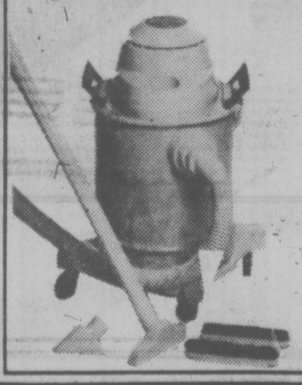
125
sale pillow top hassock
The perfect accompaniment for recliner chair or an occasional chair. Sturdy supported vinyl covering, with embossed top and padded plumpiy with foam. Green, black, gold, brown and olive.
22.39
Draperies, dept. 267



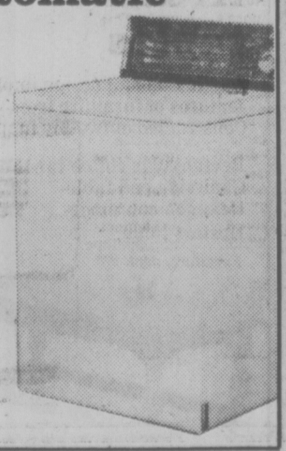
126
sale homespun cushions
Floor size, so you can be casual when entertaining friends. Throw them on the floor, sit down and relax. Homespun, hard-wearing fabric cushions, 24" square, have geometric designs on covers. Foam chip filled. Brown, natural, melon, gold, green.
24.99
Draperies, dept. 267



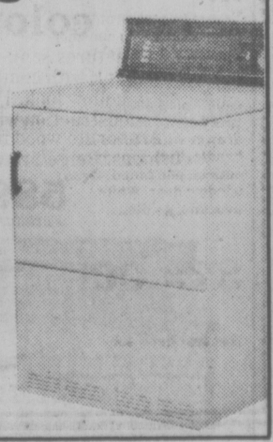
127
sale wet/dry shop vac
All-purpose vacuum for household and workshop clean-ups. Picks up dirt from attic, wipes up kitchen spills, sucks up water from stopped-up plumbing and other general cleaning. Small enough to store anywhere. Attachments included. 4 gal. shop vac.
49.99
Hardware, dept. 253



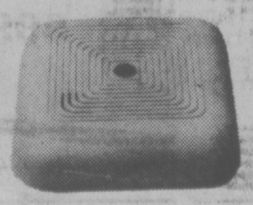
128
sale CGE automatic washer
2 speed model has 2 wash/spin speed combinations; 6 wash/rinse temperature combinations; 4 position water level; mini basket; additive dispenser. White or gold.
399.00
Washers and Dryers, Dept. 257



129
sale matching CGE dryer
Has automatic dry; drum light; safety start; push-button control; 4 cycles; 3 heat selections; porcelain enamel top and drum. In white or gold.
279.00
Washers and Dryers, Dept. 257



130
sale smoke alarm
CGE Home Sentry smoke alarm has 100% solid-state circuitry. Dual ionization chambers detect tiny smoke particles. Audible 30-day signal indicates when battery is low. Loud 85 decibel horn quickly alerts household to danger. Complete with battery.
39.98
Hardware, dept. 253



HARDWARE

131 **Black & Decker ¼" drill**
Drills most materials fast and accurately. 1.9 amps. 2250 r.p.m. Well balanced, comfortable to use. **11.99**

132 **Black & Decker jig saw**
Makes straight, curve and scroll cuts in wood, metal, plastics and other materials. 2.1 amps, 3200 s.p.m. **15.99**

133 **B & D finishing sander**
Double insulated. Extra fast 10,000 per min. 1.6 amps. Finishes wood, metal, plastics. Flush sands on 3 sides. **13.99**

134 **Shag rug nozzle special**
Really gets out the dirt other nozzles can't. Special nozzle for shag rugs. **3.99**

135 **Carpenter tool box**
Lift-out tote tray holds handsaw to 30" long. Cover has knob-out for carpenter's square. Enamel finish. **18.99**

136 **All-purpose tool box**
Has lift-out tray with socket dividers. Full length piano hinge, draw pull catches, padlock hasp. **8.99**

137 **Esso firepower firelogs**
Easy lighting, clean handling, no odour. Burns at least 3 hours. Case of six. **4.99** case

138 **4-shelf size bookcase**
Prefinished in walnut with matching hardwood spindles. Assembles in minutes with no nuts or bolts or hand tools. **39.99**

139 **Weller soldering hobby kit**
Has everything for electronic soldering, leather tooling, model making, wood burning. 12-pce. kit. **10.99**

140 **Entertainment centre**
Shelves and uprights made of sturdy steel. Walnut woodgrain finish. On easy rolling casters. 3-shelf unit. At Sevenoaks. **10.99**

141 **Natural gas water heater**
25-gal. cap. Fast heat distribution. Auto gas shut-off if pilot light fails. Abt. 18¼ dia. x 47 3/8" high. **119.99**

142 **Electric water heater**
Two powerful immersion elements heat water quickly. Fibreglass insulation. 3000 watt upper, 1000 lower. 30-gal. capacity **112.99**
Hardware, dept. 253

AUTOMOTIVES

143 **Battery booster cables**
6-gauge copper wire with strong clamps. For 6-and-12 volt batteries. Prevents dead battery in winter. **5.99**

144 **Deluxe battery charger kit**
Features 0-15 amp ammeter, polarity check, automatic overload protection, 10-amp charging rate. **22.77**

145 **8-track/cassette player**
Play both 8-track or cassettes on the same machine. Has fast forward, eject button, fine tuning. **104.95**

146 **Mindblower speaker kit**
Two 30-watt stereo power speakers with built-in amplifiers. 48 ft. color coded wire. Universal impedance. **71.98**

147 **Maxi-tuner ignition analyzer**
For 4, 6, 8 cylinder cars. Performs over 15 basic tests. Easy-to-read dial. Do your own tune-ups and save! **32.95**

148 **Handy fire extinguisher**
Refillable dry-chemical type. With pressure indicator and wall bracket. **9.99**

149 **Eaton's Bulldog anti-freeze**
Bulldog permanent anti-freeze provides protection to 62° below zero. Ethylene/diethylene glycol. **4.98** gal.
Automotives, dept. 263/763

WALLPAPER

150 **Now 25% off Sunworthy**
Reg. 13.90 double roll. Ready pasted, scrubbable, stain resistant. Easy to apply and take off. Not at Sevenoaks. **10.39** double roll.
Wallcoverings, dept. 274

EATON'S

EATON'S

NOVEMBER BIG SALE

sale Baronet bedroom grouping in elegant French Provincial

149

Antiqued white and gold color finish French Provincial bedroom grouping features one-piece shaped front posts which are solid hardwood. Solid tops and drawer fronts are shaped as well and trimmed in gold color finish. Lock joint constructed drawers have sanded and waxed interiors. The finish is covered by a light coating of enamel which is highly resistant to household mishaps. Plate glass mirrors. Separately priced: Some items not illustrated.

Triple dresser, 60x19x31" 239.99, Mirror, 28x48" 87.00, Double dresser, 48x19x31" 199.00, Mirror, 32x24" 77.00 5-drawer chest, 34x19x47" 199.00, 3-drawer chest, 32x19x31" 135.00, Student's Desk, 48x19x31" 169.99, Matching chair 48.00, Night table,19x16x26" 76.99, Cheval Mirror, 27x67" 137.00, Canopy Bed, 39" width 174.99, Panel Bed, 39" or 54" width 90.00
All sizes approximate.

Bedroom Furniture, dept. 270



150

Sale pouched recliner



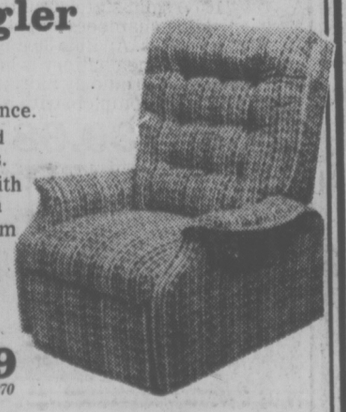
3-position with magazine pouch at side.
Upholstered in a combination of 100% olefin and vinyl in brown or green.
No sag spring in seat and back.
Sizes approx. 42½x33½x36".

139.99
Furniture, dept. 270

151

Sale wall snuggler

Requires only 2" wall clearance.
Glides forward on steel tracks.
Constructed with shredded foam back, solid foam padded seat.
Upholstered in durable 100% olefin.



219.99
Furniture, dept. 270

152

Sale 2-pce colonial

Features semi-attached pillow back with comfortable sleepy hollow look. Full coil spring construction with spring edge. Amberlite wood finish. Reversible cushions. Beige/brown plaid 100% olefin.

589.99
Furniture, dept. 270



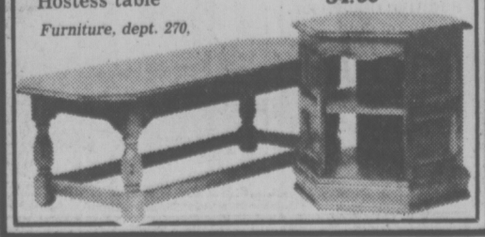
153

Sale Kroehler tables

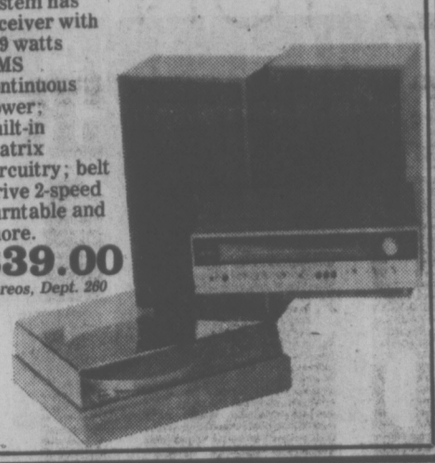
Rustic Colonial design implementing all the fine features of furniture from yesteryear. Constructed of two-ply maple veneers and solids.

Rectangular coffee table	159.99
Chairside end table-	214.99
Hexagon commode-	169.99
Hostess table	84.99

Furniture, dept. 270,



154 **sale**
Sanyo stereo
AM/FM stereo system has receiver with 2x9 watts RMS continuous power; built-in matrix circuitry; belt drive 2-speed turntable and more.
339.00
Stereos, Dept. 260



155
sale 26" Viking color console
Full base mediterranean style in pecan veneer with 100% solid state 30,000 volt circuitry, stable power, negative black Matrix picture tube.
Reg. 749.95
679.00
TV Dept. 260/460



156
sale 20" Viking color portable
Features 26,500 volt 100% solid-state circuitry, precision in-line negative matrix picture tube, automatic controls, rapid-on selector, 3½" speaker.
Reg. 499.95 — Save 50.95
449.00
TV, Dept. 260/460



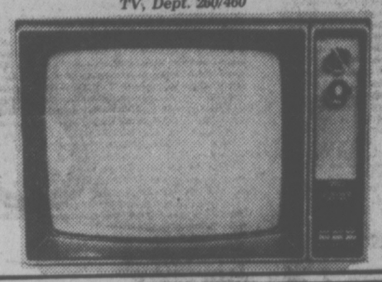
157
sale binatone memocorder
Hand held unit includes batteries, ear plug, min. cassette, carry case
59.99
Recorders, Dept. 260



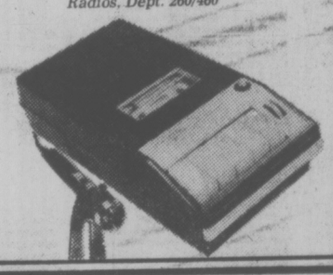
158
sale video game
Tennis, ice hockey, handball — all in one! And in full color with sound effects. Automatic score flashes on screen. Remote scoring re-set. Individual 10' controllers. Power operated unit.
109.99
Video Game, dept. 460



159
sale 20" Viking black and white
Viking value with 100% solid state circuitry; rapid-on selector; front slide controls; telescoping dipole antenna; UHF loop antenna, earphone jack.
169.99
TV, Dept. 260/460



160
sale cassette recorder
Portable Viking has dynamic mike with remote on-off switch, Built-in sound level control, auxiliary input jack, AC/DC operation.
31.99
Radios, Dept. 260/460



161
sale kilncraft dinnerware



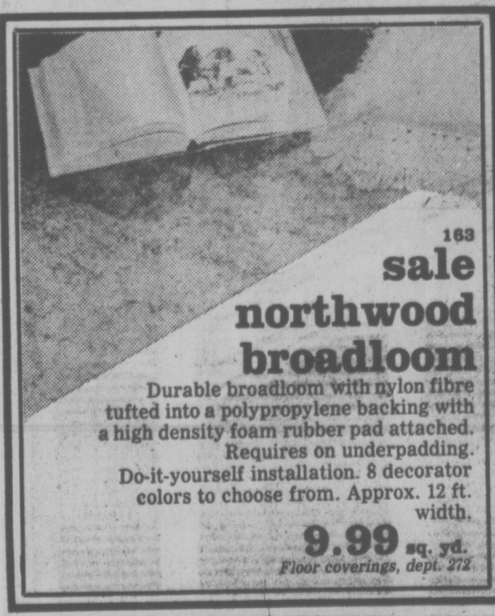
Staffordshire kilncraft is colorfast, dishwasher safe, chip resistant earthenware. It's a better than ever value at Eaton's sale prices. 20-pce. sets in choice of four patterns:
'Bacchus' reg. 45.00, sale **32.99**
'Banquet' and 'Festival' reg. 55.00, sale **39.99**
5-pce. completer sets, reg. 32.95, sale **24.99**
China, dept. 252

162
sale Corning trio



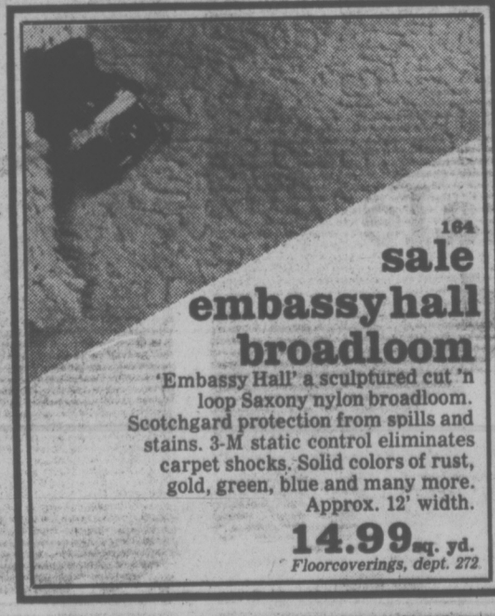
Spice of Life set that's made for cooking, serving, storing. Withstands temperature extremes. One each: 1 litre saucepan, 1.5 litre saucepan, 2 litre saucepan, all with covers.
Reg. 29.99
19.99
Housewares, Dept 254

163
sale northwood broadloom



Durable broadloom with nylon fibre tufted into a polypropylene backing with a high density foam rubber pad attached. Requires on underpadding. Do-it-yourself installation. 8 decorator colors to choose from. Approx. 12 ft. width.
9.99 sq. yd.
Floor coverings, dept. 272

164
sale embassy hall broadloom



'Embassy Hall' a sculptured cut 'n loop Saxony nylon broadloom. Scotchgard protection from spills and stains. 3-M static control eliminates carpet shocks. Solid colors of rust, gold, green, blue and many more. Approx. 12' width.
14.99 sq. yd.
Floorcoverings, dept. 272

165
sale continental collection



Our sale-priced Continental Collection broadloom is designed for casual living, and you can instal it yourself. Protected with Scotchgard for easy care, long wear. DuPont nylon level loop broadloom with a high density rubber backing. 4 patterns to choose from.
Approx. 12 ft. width.
8.88 sq. yd.
Floor coverings, dept. 272

166
sale skalla area rug



Soft, luxurious long shag pile rug of Dacron polyester fibres comes in may vibrant colorations and designs. Approx. size 8'3"x11'6".
209.00
Floorcoverings, dept. 272

167
sale amara area rug



Wilton style all-wool area rugs available in two traditional designs, Kerman and Sarouk. Elegant area rug for den, hall, anywhere. Approx. sizes:
8'3" x 11'3" **239.00**
5'7" x 8'3" **119.00**
Floorcoverings, dept. 272

168
sale norsk area rug



Rya area rugs complement any contemporary or eclectic setting. The deep shag pile of 100% wool and the geometric patterns make this a beautiful accent rug. Approx. 11' 6 x 8' 2
399.99
Floorcoverings, dept. 272

FINAL TOUCH

169 **French scale oval mirror with filigreed decoration**
Outside filigreed ornamentation in rich metallic gold color with dark brown antiquing. Approx. 21x37" **46.99**

170 **Barbizon mirror with antique gold tone finish**
Fully ornamented, traditionally styled with hand-laid corner ornaments. Antique gold tone. Approx. 24x36". **46.99**

171 **Interesting octagon mirror Old World gold tone finish**
Designed with wide reverse moulding and inlaid ornamentation. Old World finish. Approx. 25x37" **46.99**

172 **Colonial table lamp with petit-point decoration**
High fired, hand-applied petit point decal on white opal glass. Crimp pleated shade. Antique brass finish metal parts and cast base. Approx. 18" high. (bulb extra) **38.99**

173 **Colonial accent lamp with petit-point decoration**
Antique brass finish metal parts and cast base. Petit-point motif on white opal glass. Approx. 15" high. **21.99**

174 **Reproduction of Canadian scenes by a Canadian artist**
Lithographic prints mounted on triple backing. Frame has white panel with gold/white lip. Outside moulding is antiqued blue and gold. **39.99**
Lamps and Pictures, dept. 276/371

CHINA SHOP

175 **Acrylic rope hangers with Beehive planter**
Acrylic rope hangers in earth tones. White or gold ceramic planter, abt. 8" diam. Reg. 15.93 **12.97**

176 **Italian ceramic planters bright accent pieces on sale**
For winter, bring your garden indoors using these ceramic planters. Fresh yellow or white. **12.99**

177 **'Artica' contemporary Italian glassware, set of 6**
Pebble textured design. High ball or old Fashioned, on sale in sets of six. **12.49**

178 **Wooden wine racks hold up to 12 bottles**
Store wine on its side the way it should be. Contemporary wood design in dk. brown. Abt. 9¼x11x14" **10.99**
China Dept. 252

JOY OF COOKING

180 **Vegetable steamer of Stainless Steel, Reg. 2.98 ea.**
Enjoy delicious vegetables that have their flavour and vitamins preserved because they're steamed. Collapsible. Fits all saucepans. **2 for 2.99**
Housewares, dept. 254

BURGLAR ALARM

181 **Stop prowlers, burglars with Intermatic Time-All**
Reg. 15.50 Discourages burglars because home looks occupied when away. Easy to read instructions. **9.99**
Small Electricals, dept. 277

EATON'S

EATON'S

NOVEMBER BIG SALE

sale
Melitta deluxe automatic filter coffee maker starts your morning out easy. Reg. 36.98, now for just

182

Melitta grows in popularity every day. Because it's fast, easy. Now it's sale priced at Eaton's. Heat resistant glass carafe with lid brews 2 to 8 cups. Warmer switch. Includes coffee measure spoon, pkg. of 40 No. 4 filters, 1 lb. of Melitta extra fine grind coffee.

29.99

Small Electricals, Dept. 277





sale
Oster 7 speed blender has precise push button speed control Reg. 36.98, now

29.99

183 Get kitchen convenience at a special sale price. Oster's 7 speed model has 5 cup glass jar, 375 watt motor. Low profile designs and comes in harvest gold color. With detailed recipe book for extra ideas.

Small electricals, Dept. 277

EATON'S **VICTORIA BUY-LINE 388-4373**

STORE INFORMATION, 382-7141

Residents of Cobble Hill, Jordan River, Port Renfrew and the Gulf Islands call toll-free Zenith 15000.

Store hours: daily 9:30 a.m. 5:30 p.m. Thursday and Friday 9:30 a.m.-9 p.m.